SERVE MOM A SCRUMPTIOUS BREAKFAST-IN-BED PAGE 25

OUR 117TH YEAR

Andover Townsman

AN EAGLE-TRIBUNE COMPANY

Issue No. 36 44 pages, plus 8-page section MAY 5, 2005 75 CENTS

Youth group 'flexible to building in other areas'

By Rita Savard

The building contract for a privately funded town youth center was extended another year by selectmen Monday night to keep the project alive.

The private Andover Youth Foundation will have another year to raise more money to build a youth center on town-owned land in West Andover. When the project is complete, the center will be given to the town.

"We would have been out of business without the additional time," said Larry Larsen, president of the Andover Youth Foundation.

Construction on a proposed center at Chandler Road was slated to break ground by June 1, and be completed by June 2007. But Larsen said AYF needed to design a plan that allows for a more affordable building.

"Unless someone comes along with a great deal of money soon, we will not be able to add one of the rooms we had originally planned for," Larsen said.

Plans to build on land behind the West Fire Station could be subject to change in the future, Larsen added.

He and fellow foundation member Jerry Silverman also noted this week that some people would like to see a youth center downtown. "We're not looking to build at a different site right now," Larsen said. "But are we flexible to building in other areas? Yes, we are."

When AYF was looking for land several years ago, town leaders said there was no available land downtown. But selectmen just went to Town Meeting with a plan to build a senior center on land next to Doherty Middle School, and that plan was rejected.

Larsen and Silverman, former selectmen, said this week that if the town did

Continued on page 4

TOWN MEETING

'Environmental insult' to be probed

By Rita Savard

After singing the salty-water blues and donating hours of volunteer work, Wood Hill Middle School students helped convince voters to spend $20,000 for a salt analysis of the Fish Brook and Haggetts Pond watershed areas.

That was one of several articles approved during the third and final night of Town Meeting this Monday.

More Town Meeting coverage PAGE 4

Approval of Article 55 authorized the town to fund a study to help pinpoint the source causing high levels of salt in the town's public water supply watersheds.

The state standard for salt content in water is 20 milligrams per liter. Samples taken from the areas of Fish Brook and Haggetts Pond, where Andover gets its drinking water, measure two to three times that, said Andover Health Director Everett Penney, who described the situation as an "environmental insult."

Three possible causes include the state-owned salt storage shed at the interchange of Interstate 93 and Route 495, oversalting the interchange and the statewide increase in road-salt application.

Penney said the study should help determine if the cause is any one or a combination of all three probabilities.

Penney said the town needs to determine the cause before the state will take action. But Board of Selectmen Chairman Brian Major said the state recently agreed to help work with the town on finding a solution.

Also at Town Meeting

Residents also approved spending $250,000 Monday night to reconstruct town bridges over the Shawsheen River; approved stricter standards for signs in town, including banning all new neon signs *(see page 9)*; allowed Raytheon to design, construct and maintain a traffic signal at its entrance onto Route 133; and approved letting a developer build a sewer line through a park.

The only article residents opposed was one to place an additional pay-and-display parking unit in Shawsheen Square. Residents voiced their dislike for the existing units and did not want more.

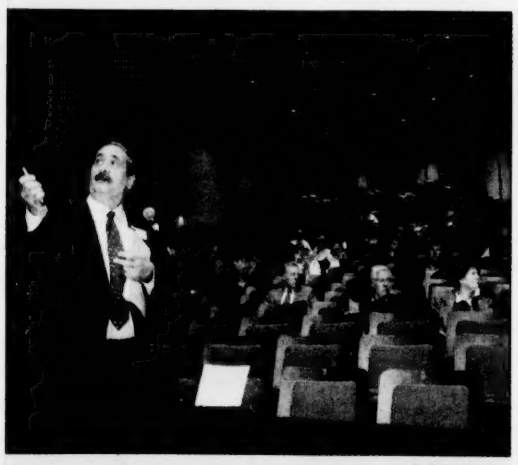

PHOTO BY TIM JEAN

Joe Plantedosi makes a presentation during the sparsely attended final night of Town Meeting. About 260 people voted at Monday's meeting.

AFGHAN IN ANDOVER

PHOTO BY TIM JEAN

Massoud Kohistani, playing pool in his host family's home, is an Afghan teenager who is spending a year in Andover. He came to Andover High to learn, but has also been teaching others about different perspectives on life. In Afghanistan, Massoud had 25-year-old students in his class because many young men did not have a chance to go to school during the war with the Taliban.

WHOLE NEW WORLD

By Neil Fater

He is a 17-year-old Andover High School student. He loves the Red Sox. And when he grows up he wants to be president.

Not of the United States. Of Afghanistan.

Meet Massoud Kohistani, who is living in Andover this year as part of a student-exchange program meant to help prepare the future leaders of Afghanistan.

The kids at school know him as "Max."

"He's like any teenage kid you'd find in America in a lot of ways," says his host brother and fellow AHS student, David Espindle. Massoud is a member of the gymnastics and volleyball teams. He likes to joke around and shoot pool. He can eat massive amounts of spicy food in a single sitting.

But Massoud is different than any other student at Andover High in other ways. While some of them kid Massoud for not knowing that 50 Cent is a rapper and not two quarters, there are many things Massoud knows that Andover kids never will.

Certainly, they will never know a childhood like his. They will never know what it is like to retreat from a war zone as a preteen. They will never see young friends killed by war. And they will not have to run 10 minutes home from a temporary school because a bomb has destroyed the building.

"I always try to tell them the truth about what happened. I see how people at school or elsewhere don't know how valuable life is, because they have always been at peace," says Massoud, who has an easy and electric smile. "They don't worry about their mom. They don't worry about their house. My father is 52 years old but he has white hair. He says, 'I just worry a lot.'"

Growing up

Massoud's father is a doctor who worked with the Red Cross, and with the Northern Alliance as it fought the Taliban. Massoud's father moved with the troops, with the war front, to make sure

Continued on page 6

Coming to America

The first time Massoud Kohistani ever saw the ocean was just about when he was flying over it, on his way to America.

Massoud jokes about his entry into the United States, but his first few hours were not easy. Massoud was assigned to live with an Andover family, the Espindles of Dascomb Road, who were living on Martha's Vineyard during the summer.

After he landed in Boston, he used his limited English to find his way – eventually – to a small, shaky nine-seat plane that took him to the island. The plane was pushed about by winds.

"That was the most scary part I ever had. I didn't know if I had my luggage. I thought, 'Where would they put it if there's an engine?'" said Massoud. "The woman in front of me asked, 'Where are you from?' and I said, 'Afghanistan,' and she didn't talk to me anymore."

Index

Arts & Entertainment 13
Business 8
Classified/Real Estate 33
Crossword 14
Editorial 10
Education 21
Letters 11
Obituaries 28
Police Log 5
Seniors News 27
Sports 29
Townspeople 25
SPECIAL SECTION: HEALTHY LIVING

Country Rose
CARPET CLEANING
CHEMICAL FREE AND DRY IN MINUTES
FOR RESIDENTIAL & COMMERCIAL
Owner operated, Country Rose uses a unique, low moisture, chemical free process that cleans carpets beautifully and dries in minutes. Safe for children & pets.
SAVE $15.00
VLM carpet cleaning order of $125 or more
Carpet Care Experts
SAVE $30.00
on any order over $225
RUSH SERVICE AVAILABLE
603.362.9555

Summer Camp
Applications Available!
Starts 6/27/05
Call for more information

learn horsemanship in a safe, natural environment
IRONSTONE FARM
450 LOWELL STREET
ANDOVER, MA 01810
978-475-4056
www.challengeunlimited.org

No joy rides

Climbing insurance rates, gas prices hit new drivers

By Rita Savard

Soaring gas prices and high insurance rates are curbing teen drivers across the state and Andover might soon feel the effects, according to local auto experts.

"State insurance statistics show a decrease in the number of drivers under 21," explains Elizabeth Marascia, owner of the Andover Auto School, 89 Main St. "We haven't seen a direct hit in Andover yet, but with costs increasing from purchasing gas to insurance rates for first-time drivers, the message is clear. If you want to drive, you have to pay."

Spring kicks off the busiest season for auto schools as teen drivers line up for classes. But whether the first time driver is 16 or 60, Marascia says the price of owning a vehicle these days is hitting wallets hard.

While insurance rates differ depending on vehicle type and coverage selection, agent Debbie Coady of Fred C. Church Insurance on Main Street said parents who opt to have their children share a vehicle instead of driving their own can expect to see a $1,000 increase.

For unseasoned drivers who solely operate their own vehicle, annual insurance prices can soar well over $3,000.

Continued on page 2

PHOTO BY TIM JEAN

New drivers such as Lindsey Davidson are paying more to hit the road.

Zero Waste Days

Organizers are calling two upcoming Zero Waste Days "Spring cleaning with a heart."

This year, Merrimack Valley residents can open space in their closets and open their hearts as well, they say by participating in reusable items collection events.The first such Zero Waste day is Saturday, May 7 in Andover's Brickstone Square on York Street, followed by one May 14 in Tewksbury at the Recreation Department, 286 Livingston St. The collection events will run from 9 a.m. to noon.

Residents can drop off clothing of all sizes (in bags), sneakers and any brand of athletic shoes (no metal cleats), baby clothes and toys, books of all kinds, textbooks, hardcover and paperbacks, CDs, DVDs, audiotapes (in boxes), small household furnishings, linens, sheets, towels, blankets (in bags), bicycles that are not heavily rusted (a $5 donation requested), and good building materials (doors, cabinets, double-pane windows).

All items will go to local charitable organizations including Lazarus House in Lawrence, Project Wish based in Lowell, Andover Historical Society, Community Book Solutions based in Billerica, Bikes Not Bombs in Boston, Lowell Humane Society, Mass Society for the Prevention of Cruelty to Animals in Methuen, and the Building Materials Resource Center in Roxbury. The events are open to all residents but the charities reserve the right to reject donations that don't meet their needs.

For more information, contact Carolyn Dann, 978-470-2797 or check the Andover Recycling Web site at www.andoverma.gov/recycle.

PHOTO BY TIM JEAN

Andover youth recently won the Environmental, Reuse, and Recycling Essay and Poster Contest and were honored by the selectmen. In the front row are Jianna Christopher, Megan Buggy, Pippa Johnson, Muiranne Woulfe. In the back row are Town Manager Buzz Stapczynski; Selectmen Mary Lyman, Brian Major, John Hess; and Alicia Nader. Inset: Emma Kelley.

Contest

In a related event, winners of the Environmental, Reuse, and Recycling Essay and Poster Contest were recently named. There were two winners for essays, one each for grades 4-5 (Muiranne Woulfe), and grades 6-8 (Alicia Nader) and they read their essays at a recent selectman's meeting. There were four co-winners from grades K-1 (Emma Kelley and Pippa Johnson) and grades 2-3 (Megan Buggy and Jianna Christopher).

No joy rides for new drivers

■ FIRST-TIME DRIVERS

Continued from page 1

"Some things really haven't changed," said Coady. "For their first three years on the road, new drivers always get slammed by the insurance rates."

The price of Massachusetts auto insurance is decided by the behavior of the state's drivers as a whole, according to Donna McKenna, spokeswoman for the Massachusetts Insurance Agents Association. Massachusetts auto insurance companies take the cost of providing insurance for Massachusetts drivers, including settlements and legal fees, and divide it among the state's drivers.

But the cost is not spread around evenly, McKenna said. Instead, the percentage a driver pays is determined by their driving record, age, where they live, and the kind of car they drive.

Taking to the roads for the first time last year, 17-year-old Lindsey Davidson did experience some relief on her insurance bill from drivers education courses – about $300.

"Having driver training can make a big difference in savings," said Coady.

But to keep her 1999 Ford Explorer on the road, insurance is not Lindsey's only concern.

The average retail price for regular unleaded gasoline hit a record high of $2.109 in March. After breaking the previous all-time record high ($2.064 a gallon last May), fuel prices skyrocketed an additional 21.2 cents per gallon in April.

"The big joke in our house is that it's not cheap keeping the fleet on the road," said Lindsey's mother, Debbie Davidson, who, along with her husband, works to support four vehicles. "Between insurance, gas and general maintenance it adds up. And you don't really have a choice not to drive, because when you live in the suburbs you can't get anywhere without wheels."

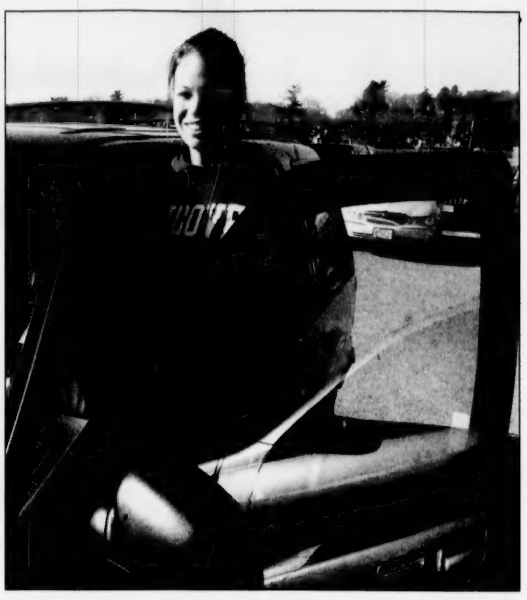

PHOTO BY TIM JEAN

Lindsey Davidson, 17, with her 1999 Ford Explorer, says she needs help from her parents to pay for gas and insurance.

Although Lindsey's parents saw a slight decrease in her overall insurance for a good driving record after her first year driving, rates for bodily injury liability and damage to someone else's property went up for all young drivers at least $100.

But not all insurance agents believe Andover youth will be affected the same as those in other towns.

Dick Giammasi, an agent at Andover Insurance Co. said insurance rates for first time drivers have always been high, but have remained fairly level over the years. Even in the wake of inflated fuel prices, Giammasi said the number of young drivers on the road in Andover, and the types of vehicles they are driving, does not appear to indicate a new-operator dropoff any time soon.

But Marascia and others said trends in other parts of the state could forecast a future of significant change for first-time drivers both locally and abroad.

"I feel bad for the kids. They're going to continue to get hammered with higher costs from every angle," added Coady. "But they're also the group that gets into the most accidents and there is a price tag that goes along with the risk. Just because someone has a license doesn't necessarily mean they know how to drive."

Andover Townsman

Established 1887

ISSN 1524-1432
USPS 025-440

Publisher
Irving E. Rogers III

Editor
Neil Fater

General Manager
Ellen Zappala

Assistant Editor
Jack Grady

Production Manager
Christine Wilt

Circulation Manager
Leslie Wilkinson

Reporters
Rick Harrison
Rita Savard
Judy Wakefield

Production Team
Pat Cross
Jason Lynch

Office Manager
Mary Ann Apperti

Special Sections
Judith Bright

Photographer
Tim Jean

Reception/Classified
Corinne Towler

Advertising Assistant
Joyce Perillo

Account Executives
Pauline Fontaine Carol Glidden

E-mail Addresses

Neil Fater ..... nfater@andovertownsman.com
Jack Grady ..... jack@andovertownsman.com
Display advertising ..... adsales@andovertownsman.com
Classified ..... classads@andovertownsman.com

Published Thursdays by Andover Publishing Co.
33 Chestnut St., Box 1986, Andover, MA 01810
978-475-7000 *Ad fax* 978-475-5731 *News fax* 978-470-2819
E-mail townsman@andovertownsman.com
Web www.andovertownsman.com

Periodical postage paid at Andover, MA, and additional mailing office.
Postmaster: Send address changes to Andover Townsman,
33 Chestnut St., Andover, MA 01810
In-town subscription — One year, $40; two years, $68
Subscription outside Greater Lawrence — One year, $45; two years, $75
College subscription — One college year, $30.

Copy Deadlines
Advertising copy must be in the Townsman office by Monday at 5 p.m.
Camera-ready advertising copy is due by Tuesday at noon.
No cancellations honored after these deadlines.

Life is good.

Give Mom
A little piece of the
Good Life
with
Life is Good!

On the web
www.theathletescorner.com
ATHLETE'S CORNER
8 Main St.
Andover, MA
978-474-1800

NATIONAL KARASTAN MONTH

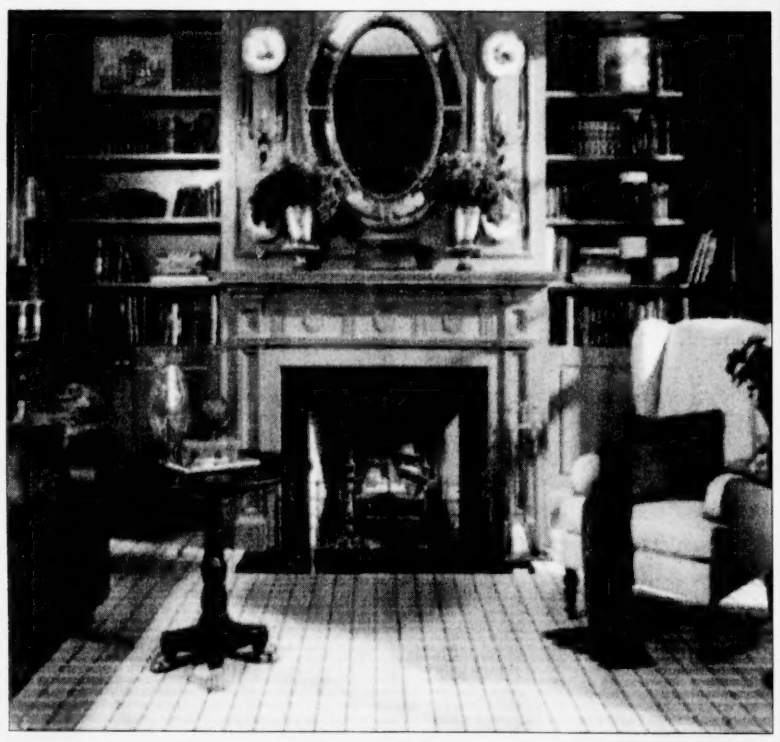

SAVE UP TO 50% on Karastan, the most admired broadloom carpeting in the world. Add warmth, character and elegance to your home and take advantage of the lowest prices of the season now!

SAVE UP TO 50% OFF
during National Karastan Month!

Karastan

Serving You Since 1931

Your Abbey Carpet® Store
978-682-7651
www.lawrence.abbeycarpet.com

74 Years In Business and Still Bringing You The Best Products & Service

Route 114 at Route 495,
Lawrence and North Andover Line

Showroom Hours
Mon & Wed 8-5pm
Tues, Thurs, Fri 8-8pm
Saturday 8:30-3:00pm

~GIFT CERTIFICATES AVAILABLE~
20% OFF
CASH & CARRY CLEANING

Cleaning Hours
Mon thru Fri 8-4pm
Saturday 8:30-3:00pm

Cohen Law Offices, P.C.
Attorney Dana S. Cohen
873 Turnpike Street
N. Andover, MA 01845
978-975-6000 (phone)
978-975-6008 (fax)
cohenlawpc@aol.com
Real Estate and Business Law
Wills and Trusts

Window Treatments
By
Christine Cavallaro Designs
978-470-2578
FREE
In-Home Consultation

Mother's Day Specials
7th Avenue Garment District
UPSCALE WOMEN'S BOUTIQUE & CONSIGNMENT SHOP
New Spring and Summer Items
Beautiful New Jewelry and Bags
$5.00 off
Any Purchase of
$30.00 or More
Expires 6-5-05
Plaza One
37 Crystal Avenue
Derry, NH 03038
603-437-7563

FT
FITNESS TOGETHER
1 Client 1 Trainer 1 Goal
Our Clients Look Good in Public Because They Train in Private
Call today!
978-623-8181
166 N. Main St.
Suite 3A
Andover, MA

Web Design * Drama * Recreation * P²S² * Heated Swimming Pool *
Academics * Enrichment * Lego Robots * Sailing * Cooking
Fashion Design * Art * Technology * Counselors-in-Training
Summertime at PIKE
Summer programs for children ages 4 through 16
For Grades 2 & 3
Art, Book Club, Chess, Cooking, Crafts, Drama, Fun 'n Games, Outside the Box, Science, Swim and Technology
A One-of-a-Kind Summer Experience
Open to the Public
The Pike School
Sunset Rock Road
Andover, MA 01810
(978) 475-1197 x263
www.PikeSchool.org
summertime@pikeschool.org

EXPERT WATCH REPAIR
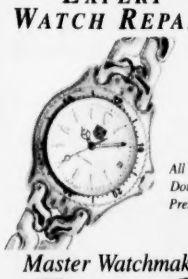
All Work Done on Premises
Master Watchmaker
Royal JEWELERS
MAKING CUSTOMERS HAPPY FOR OVER 50 YEARS
58 Main Street, Andover, MA
(978) 475-3330
www.royaljewelers.com

IN BRIEF

PAST AND PRESENT

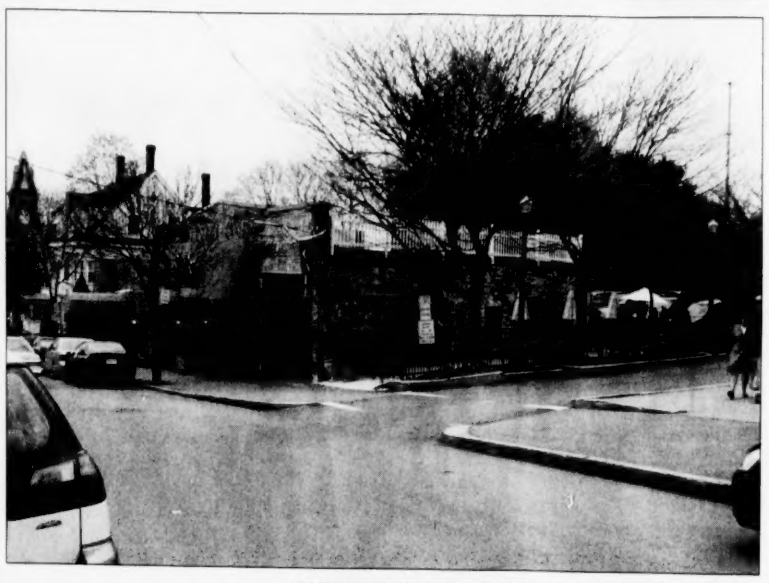

OLDER PHOTO COURTESY OF ANDOVER HISTORICAL SOCIETY; MODERN-DAY PHOTO BY TIM JEAN

The top photo shows the Andover Playhouse on Essex Street in the 1950s, although when it opened in 1912 it was called the Colonial Theater. The building, later home to the Andover Senior Center, was eventually razed to expand the library parking lot in 1985. The bottom photo shows the same general area today.

Help place flags on veterans' graves

Local veterans, Girl and Boy Scouts and interested citizens will meet at 11 a.m. on Sunday, May 14 in the Town Offices parking lot off Bartlet Street next to the Park to place approximately 3,400 American flags on the graves of Andover's deceased veterans in preparation for Memorial Day, Monday, May 30. The process takes about 90 minutes and covers the town's 10 cemeteries. The public is cordially invited to participate. For more details, call the veterans services office at 978-623-8218.

Food drive

The National Association of Letter Carriers, in conjunction with the US Postal Service, the United Way and AFL-CIO, will be collecting non-perishable food items on Saturday, May 14, for distribution to food banks within the community.

The NALC food drive is the single largest food drive in the country. More than 560 million pounds of non-perishable food have been collected by letter carriers since initiating the annual event in 1993.

More than 1,500 local NALC branches in all 50 states and United States jurisdictions are involved in the drive.

Persons wishing to participate in the food drive are asked to put non-perishable food items near their mailbox for pickup by letter carriers when delivering their mail.

Are you the valley's oldest golfer?

Elder Services of the Merrimack Valley is looking for the oldest golfer in the Merrimack Valley to play as its guest in the Tee-Off Golf Tournament 2005 on Tuesday, June 14. Play will begin at 8 a.m. at Merrimack Golf Course, Methuen, followed by lunch, awards, raffles and prizes. Pat Whitley, WBZ-AM talk radio host, is the guest MC.

Residents who believe they might be the oldest golfer in the Merrimack Valley, can call Elder Services at 800-892-0890, Ext. 350 and share their stories.

All others interested in playing in the charity event, which organizers say will "raise funds for supportive services that help older people in local communities remain safe at home" should call the same number for information.

Quote, unquote . . .

WORTH THE WAIT.

– Superintendent Claudia Bach on finding her recommendation for Andover's new business manager. Andover has been looking for a new manager for more than a year, and asked its outgoing manager, Bernie Tuttle, to stay part-time this year while it continued the search. **(Story on back page)**

A SYSTEM THAT FORCES someone to walk out of their car and then back again to display a parking permit is ridiculous.

– Resident David Brown, who spoke at Town Meeting to defeat an article seeking to install more pay-and-display parking meters in town. **(Story, page 4)**

News Calendar

Thursday, May 5

Greater Lawrence Coalition on Bioterrorism, Town Offices, third floor, 10 a.m.-noon

Zoning Board of Appeals, regular meeting, Memorial Hall Library, third floor, 7 p.m.

Selectmen, town manager's contract sub-committee, town manager's office, Town Offices, 8 p.m.

Friday, May 6

Contributory Retirement Board, Town Offices, third floor, 8 a.m.

Saturday, May 7

Spring Grove Cemetery Trustees, Spring Grove Cemetery, Abbot Street, walk through, 8:30 a.m.

Zoning Board of Appeals, Memorial Hall Library, third floor, 9 a.m.

Monday, May 9

Scholarship Committee, Town Offices, third floor, 5 p.m.

Housing Partnership, Town Offices, second floor, 7:30 p.m.

Tuesday, May 10

Preservation Commission, Town Offices, second floor, 6:30 p.m.

Planning Board, Town Offices, third floor, 7:30 p.m.

Conservation Commission, Town Offices, first floor, 8 p.m.

Wednesday, May 11

Design Advisory Group, Town Offices, first floor, 6 p.m.

Ballardvale Lowell Junction Traffic Task Force, Town Offices, second floor, 7 p.m.

Patriotic Holiday Committee, Town Offices, third floor, 7 p.m.

Slow-pitch league for those 50+ seeks players

The Ken Waldie Senior Sports Circuit is accepting new players for its senior softball league (slow pitch) that will begin on May 22. Players must reach the age of 50 by Dec. 31, 2005 to be eligible. About 15 of the 60 players currently in the league are from Andover says Andover resident Bob LeClerc.

The league was formed four years ago to promote health and exercise for the over-50 crowd, and was named Ken Waldie Senior Sports Circuit to honor a good friend of the head of the league. Waldie, a Methuen man, died in one of the September 11 flights that hit the World Trade Center.

The league plays Sunday mornings in Methuen and a few Thursday evenings. For more information or to register, call Mario Pagnoni at 978-686-8679 or visit www.kenwaldiessc.org.

May health choice

The Andover Health Department will offer mini clinics on Monday, May 9 from 2 to 3 p.m. at Andover Commons, and on Monday, May 23 from 1 to 2 p.m. at Frye Circle.

Senior-center clinics will held 2 to 3 p.m. each Wednesday, May 11, 18 and 25. No appointment is necessary.

Day of Prayer celebrated at Temple Emanuel

Today, May 5, is designated the Nation Day of Prayer, a day set aside for all Americans, regardless of faith tradition, to come together in prayer to their God for our country and leaders. The Greater Lawrence Council of Churches organizes this event annually. Last year, the Selimiye Camii Mosque in Methuen hosted the service allowing Christians and Jews to join Muslims in prayer.

This year Rabbi Robert S. Goldstein and Temple Emanuel will host the service at the temple, 7 Haggetts Pond Road, Andover. "This will be the only truly interfaith service of prayer in the greater Lawrence community," according to a council release. "The public is invited to attend and we urge people of all faith communities to join us on that day." The service will be held at noon, today, May 5. A light lunch will be available for all immediately following the service.

For additional information call the Council of Churches office at 978-686-4012.

Murals • • • • Faux Finishes
by Ann H Fisher
603•882•4805

It's all about Performance.
RYAN FINANCIAL ADVISORS, INC.
Ranked in the top 22% of all investment firms in Tactical Asset Allocation
and has been named to the Nelson Information's World's Best Money Managers during each of the last 10 years.
89 Main Street • Andover, Mass 01810 mail@ryanfinancial.com
Advisors on all matters of wealth creation, management and preservation
978-475-1500 www.ryanfinancial.com

Prepare to Sell Real Estate!
EASTMAN SCHOOL OF REAL ESTATE
Pre-License Real Estate Course
Holiday Inn, 4 Highwood Drive, Tewksbury
June 1st - 27th, Mon/Wed: 6:30-9:30 p.m.
Call 781-942-4943 for enrollment information
Accredited by Board of Registration of Real Estate Brokers and Salesmen

ESTATE PLANNING
• Asset Protection • Living Trusts
• Powers of Attorney
• Pour-Over Wills
LAW OFFICES
PETER J. CARUSO
"Your Family Lawyer"
ONE ELM SQ., ANDOVER, MA
Peter J. Caruso, Esq. Peter J. Caruso, II, Esq.
(978) 475-2200
www.carusoandcaruso.com

We just made it easier to get our best home equity rate.
(Prime minus .50% for life. For lines as low as $25,000.)
Our line requirement is lower than other banks. And applying is simple.
Banknorth Home Equity Line of Credit
• Borrow as little as $25,000—less than other banks.
• Access up to 89.9% of your home's value.
• Fast credit decision.
• No closing costs.
• Three easy ways to apply.
5.25%* APR
Variable Rate Home Equity Line of Credit
Prime -.50%
For life of line.
A low, low rate, more borrowing power and our fast, easy review process mean Banknorth Home Equity stands apart. It's just another way we go above and beyond. Apply today at Banknorth.com, at your local branch or by calling 800 211-1979 x301.
Banknorth
Above and Beyond℠
BANKING | INSURANCE | INVESTMENTS | MORTGAGES | SMALL BUSINESS SERVICES
*Prime rate minus .50% APR for the life of the line. The Annual Percentage Rate (APR) is based on The Wall Street Journal Prime. Prime as of 3/23/05 was 5.75%. Loan-to-value ratio not to exceed 89.9%. Primary residences only. Eligible on 1–4 family primary residences only, excluding mobile homes, for lines up to $400,000. Property insurance required. Rates are subject to change without notice but will never exceed 18.0% APR (Note: 16.0% in NY). Other terms and conditions may apply. Annual fee assessed in NH, MA, CT and NY. Penalty for early termination in ME, NH, MA and CT. Automatic payment from a Banknorth checking or statement savings account required. Initial minimum draw of $25,000 required to qualify for this rate. New customers only. Investment and insurance products: not a deposit; not FDIC insured; not insured by any federal government agency; not guaranteed by the bank or any affiliate; and, may be subject to investment risk, including possible loss of value. Insurance products are offered through Banknorth, N.A., Banknorth Insurance Group or their state-licensed agency subsidiaries. | Bank deposits FDIC insured. | Equal Housing Lender
Banknorth Massachusetts is a division of Banknorth, N.A., and is now part of the TD Banknorth family.

DIAMONDS
• Largest In-Stock Inventory
• All Sizes, Fancy Colors & Shapes
• NY Prices ~ GIA Certs!
• Creating Unique & Custom Designs
Elysé
Fine Jewelers ~ Gemologist
95 Main Street
Reading, MA 01867
781-942-4565

DAHER INTERIOR DESIGN
Making a House Your Home
Paula Daher
978.475.4970
Allied Member A.S.I.D.

WE CARRY RAISINS
VARSITY SWIM SHOP
157 Main Street (Rt. 28)
No. Reading
(978) 276-0070
Hours: Mon.-Fri. 10 - 5; Closed Sat.

NEW GENTLE YOGA
Yang's MARTIAL ARTS & YOGA CENTER
65 Flagship Dr., No. Andover
978.725.3600
www.YangsAndover.com

Hess: More talks needed

■ YOUTH CENTER

Continued from page 1

want to build a youth center on the land south of Doherty Middle, space in the youth center could be used by the nearby senior center while kids are in school, effectively enlarging the senior center area. They said if they build in West Andover as planned, space would also be available for seniors, but that senior leaders previously have not expressed an interest in going to West Andover. AYF did not broach the subject of a different location during its meeting with selectmen to extend its contract.

While selectmen approved the extension 4-0, John Hess said he was "a little disappointed" an involved discussion had not taken place. "It would have been nice to talk about the future of a youth center in detail tonight and get the issue resolved," said Hess, who wanted to know if AYF had chosen a "solid" bank to help finance their efforts.

Mary Lyman was absent from the selectmen's meeting.

Larsen said the Andover Youth Foundation has "significant givers" that have held off up until now to see what the town was going to decide at Town Meeting about a senior center. The foundation has raised approximately $3 million out of the $5 million estimated to complete the project that is now anticipated to be completed in 2008.

The amendment to the proposed youth center development agreement was originally scheduled for discussion at the May 16 selectmen's meeting. Larsen said AYF requested the earlier date to avoid putting the June 1 deadline in danger. Selectmen extended the project inside the chorus room at the Collins Center prior to the final night of Town Meeting this Monday.

Resident Mary Carbone frowned on the selectmen's decision to approve a date change in this way.

"They decided to sweep this through unnoticed in the back room before Town Meeting," Carbone said.

TOWN MEETING COVERAGE

PHOTO BY TIM JEAN

Lynn Alexander voiced her opposition to further restricting the types of signs allowed outside local storefronts at Town Meeting in the Collins Center. See story, page 9.

Light for Raytheon

By Rita Savard

Town Meeting voters gave Raytheon a green light to design, construct and maintain a traffic signal at the company's entrance on 350 Lowell St., Route 133.

Passing Article 59 puts no financial burden on the town. Raytheon is solely responsible for funding the required traffic study, and any engineering, permitting, construction and maintenance of the system.

But residents still questioned if installing a signal would add to gridlock in the area known for heavily congested traffic during peak commuter hours.

"I'd just like to see a detailed traffic study before a light is put up in case it actually makes matters worse," said Larry Johnson of Abbot Street.

Jim Redmond said the corner of his Bellevue Road address is known as "kamikaze corner" from all the cars that crash into it. Redmond was concerned that a traffic light would remove the police officer on detail at that intersection, increasing the likelihood of dangerous incidents.

Police Chief Brian Pattullo said officers dispatched to control the ease of traffic flow at Raytheon are performing an extra duty, making it difficult to sometimes fill the detail.

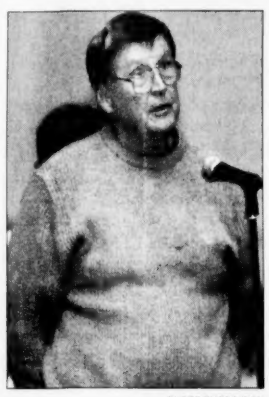

PHOTO BY TIM JEAN

Jack Dempsey voiced his concern about a traffic signal at 350 Lowell St. for Raytheon.

Employees of Raytheon, like Jack Dempsey of Bobby Jones Drive, said that without a traffic light, when officers are not available, driving conditions in the area become much more difficult.

Safety Officer Bob Cronin said a traffic signal could help guide motorists through solar glare and areas of poor visibility.

"A light can be seen at a greater distance than a traffic officer," Cronin said.

PAY AND DISPLAY PARKING

'It doesn't make sense'

New meters ridiculed by Town Meeting voters

By Rita Savard

When asked to pass a measure that would have placed an additional pay and display unit in Shawsheen Square, voters used words like "ridiculous" and "absurd" to sum up their thoughts.

Requests to transfer $25,000 from off-street parking receipts and purchase a new pay and display system was the only article to get shot down by residents on the final night of Town Meeting Monday.

"A system that forces someone to walk out of their car and then back again to display a parking permit is ridiculous," said David Brown of Glenwood Road.

Selectman Mary Lyman told voters that even though she did not "particularly like" the pay and display program, she supported the measure since it was designed for all day parking as opposed to the 15-minute parking more common in the Olde Andover Village lot.

Police chief Brian Pattullo said the proposed new systems would primarily be servicing people from out of town. Out of the 35 available spaces in Shawsheen, Pattullo said only five to six are used by Andover residents on average. Parking in that area is currently free.

But frustrated Andoverites said they were tired of the "ill-conceived" system currently in place.

"It's an imposition on citizens to get out of their car and walk around just to park," said Greg Rigby of Rattlesnake Hill Road. "It just doesn't make sense."

Another resident added that on Monday the system at Olde Andover Village wasn't working and that it seemed to be down on a regular basis.

Pattullo said police conducted a full audit on the system on Monday and found it to be in "100 percent working order."

The police chief said residents need to take the time to read the instructions before using the system.

"If you don't select the time you want before putting in money, the system doesn't allow you to operate," Pattullo said.

DEVELOPER GIVEN PERMISSION

Cormier to expand sewer

By Rita Savard

Town Meeting voters granted developer Yvon Cormier Construction Corp. permission to excavate the land at Wood Hill Memorial Park to install an underground sewer line.

Article 56 passed 201-58 Monday night, after residents sparred over the issue on the Collins Center floor. Approximately 260 residents turned out for the last round of voting.

"I find it hard to believe that anyone would fathom going through a memorial park with a sewer easement," said Mary Carbone of Cyr Circle. "I don't think anyone would allow Mr. Cormier to go through Spring Grove Cemetery with a sewer easement. I think it's the same thing."

"I don't see any reason why a private individual should be allowed to build public sewer where and when he wants," added Michael Frishman of Crescent Drive.

"It's a field," said Jerry Silverman of Dufton Road. "This is not a personal thing. We're talking about a project that has to be done eventually."

The project, which officials said residents would ultimately have to pay for otherwise, will be funded by the developer.

Cormier, owner of the Andover Country Club, will use the sewer line to further develop land around the club. Town officials said cutting through the park will minimize the disruption to traffic during the sewer-line installation, and enable the town to cut into the sewer line for future expansion projects.

For first time in years, town to repair sidewalks

By Rita Savard

Deteriorated town sidewalks will undergo some major cosmetic surgery as voters approved spending $858,000 to revamp them during the final round of Town Meeting on Monday.

Article 51 will also help Andover get back on an annual sidewalk maintenance program that town officials say has fallen by the wayside.

For about four years now, Town Manager Buzz Stapczynski said funding for sidewalk improvements was removed from the town's spending plan "when the financial situation got worse."

Stapczynski said that feedback from residents has sent a clear message to officials that "the people of Andover value their sidewalks."

Don Robb of York Street criticized the town for not acting sooner to repair the crumbling walkways that he described as a "safety hazard."

"What appalls me is that it's another example of poor fiscal planning," said Robb. "We ought to be spending $200,000 in sidewalk repairs every year instead of borrowing it for salary raises."

Recommending that the article be voted down, Robb added that paying for the bonds to repair the damaged sidewalks will now cost about $200,000 annually anyway.

Public Works Director Jack Petkus said design plans to repair sidewalks in some of the most needed areas, including Whittier and Chestnut streets and the east side of North Main Street, should begin after July 1. Construction would take place the following year. Petkus also said that after the work is completed, residents should notice more trees in the areas than before.

ANDOVER LIQUORS
Shawsheen Plaza, Andover
978-470-0500
www.andoverliquors.com
Saturday Wine Tasting
Refreshing White Wines from Around the World
Join Andover Liquors for an in-store wine tasting of a variety of white wines that are perfect for the warm weather.
Compare a variety of styles and flavors from Italy to California and Spain to New Zealand.
Saturday, May 7th ~ 1:00 p.m. - 4:00 p.m.
Sign-up for our electronic newsletter by emailing: wine@andoverliquors.com

SMILE WHITENING SERVICES
New Patient Invitation...

Complimentary *Smile Whitening*
(a $350 value)
for each new patient exam, routine cleaning & full mouth x-rays.
Offer expires 6/3/05
ADVANCED COSMETIC FAMILY & IMPLANT DENTISTRY
JOHN HAGIGEORGES, DMD & ASSOCIATES
Bradford, MA • 978-372-8588 • www.smileexcellence.net

52-month Term Deposit
4.75% APY*
Butler Bank®
Member FDIC • Member SIF
10 George Street • Lowell, MA 01852 • 978-452-5744 • www.butlerbank.com
FREE Online Banking FREE Bill Pay Conveniently located off RT. 133
*Annual Percentage Yield (APY) is accurate as of 4/28/05. Minimum balance to obtain APY is $20,000. Interest on your account will be compounded and credited monthly. An early withdrawal penalty may be imposed. The penalty will equal six months interest. This rate is for new money only - to obtain this rate a Butler Bank checking account needs to be opened.

FOOT CARE CENTER
bunionbusters.com
93% Effective Laser Wart Treatment
• Non Invasive • Walk-in Walk Out
• No Scarring • No Down Time
Covered by Insurance
978-531-4484
Across from Northshore Mall
205 Andover Street (Route 114), Peabody, MA 01960

POLICE LOG

ARRESTS

Saturday, April 30 - At 12:18 a.m., Bryan Brazill, 23, of 315 Turnpike St., North Andover, was arrested and charged with disorderly conduct.

At 12:37 a.m., Kelly Knox, 18, of 47 Wesly Road, Framingham, was arrested and charged with disorderly conduct.

At 12:52 a.m., Kristen N. Vadala, 22, of 315 Arlington Pond Road, Salem, N.H., was arrested and charged with assault and battery on a police officer, resisting arrest and disorderly conduct.

At 11:52 a.m., Melissa Rowland, 19, of 42 Tynan Ave., Taunton, was arrested and charged with assault and battery on a household member.

At 6:07 p.m., Michael Castro, 38, of 98 Main St., was arrested and charged with witness intimidation and assault and battery on a household member.

Sunday, May 1 - At 2:25 a.m., Anthony Messia, 19, of 4 Vernal St., Wareham, was arrested and charged with disorderly conduct.

Monday, May 2 - At 5:44 p.m., Paul F. Harrington, 41, of 172 Haverhill St., was arrested and charged with warrants for assault and battery and assault with a deadly weapon.

At 8:48 p.m., William Silvera, 32, of 1 Union St., was arrested and charged with driving through a stop sign and operating a motor vehicle with a suspended license.

At 9:21 p.m., Joseph Miara III, 17, of 20 Steven Circle, was arrested and charged with warrants for assault and battery and breaking and entering for a misdemeanor.

At 9:33 p.m., Andrew Vye, 17, of 15 Pole Hill Drive, was arrested and charged with warrants for assault and battery and breaking and entering for a misdemeanor.

At 9:44 p.m., Shawn R. Daly, 19, of 45 Wildrose Drive, was arrested and charged with warrants for assault and battery and breaking and entering for misdemeanor.

Tuesday, May 3 - At 10:52 a.m., John Zylicz, 22, homeless, was arrested and charged with assault and battery on a police officer, malicious destruction of property for $250, breaking and entering for a misdemeanor, resisting arrest and possession of a hypodermic needle. A resident called police to notify them that Zylicz, their daughter's ex-boyfriend, had broken into their home and refused to leave. After being placed under arrest, Zylicz kicked out the window of a police cruiser.

BREAKS

Tuesday, May 3 - At 10:52 a.m., a resident reported that their residence had been broken into.

INCIDENTS

Wednesday, April 27 - At 3:06 p.m., a delivery driver notified police that he noticed a female leaning up against a window who appeared to be dead. Police investigated the area and found some youths who were just talking.

Thursday, April 28 - At 9:40 a.m., a resident notified police of receiving a "suspicious" letter in the mail and wanted a report taken.

At 1:51 p.m., a resident reported three missing children. Police said the children were in the backyard while the parent was looking for them in the front.

At 4:13 p.m., a resident reported that their child was "out of control" and throwing rocks at the house and breaking things inside the home.

At 7:03 p.m., a resident reported that the driver of a small blue motor-vehicle wagon stopped in the area of Marilyn Road and threw envelopes onto the ground. Police found no one at the scene but said the papers looked like trash and it appeared someone had cleaned out their car.

Friday, April 29, at At 11:35 p.m., a resident reported three juveniles had showed up at their home and assaulted their child. Police checked the area but the juveniles had already fled from the scene.

Saturday, April 30 - At 11:41 a.m., a local business reported that someone had tried to pass a bad check. Police in several other towns reported similar incidents possibly involving the same vehicle in their areas. Police are continuing their investigations.

At 12:23 p.m., a resident reported being bit by a dog while jogging in the vicinity of River Road earlier in the morning.

AUTO INCIDENTS

Wednesday, April 27 - At 2:19 p.m., police responded to a car crash on Shawsheen Road. One person was reported injured and was transported to Lawrence General hospital.

Friday, April 29 - At 8:26 a.m., a resident reported that "every morning" a Miata with New Hampshire plates cuts them off in traffic and drives erratically.

Saturday, April 30, At 1:48 p.m., a Chelmsford resident told police they were the victim of a hit-and-run accident on North Main Street that occurred Friday, and reported the plate numbers of the vehicle.

THEFTS

Wednesday, April 27 - At 2:58 p.m., a student from Greater Lawrence Technical School reported that his or her cell phone was stolen.

Thursday, April 28 - At 4:28 p.m., a resident reported that someone stole the license plates off of the resident's vehicle.

Friday, April 29 - At 7:46 a.m., a Brookside Drive resident reported a past theft of jewelry from the resident's home.

At 2:05 p.m., a Jenkins Road resident reported that someone had stolen his or her stable mats.

At 5:51 p.m., a local gift shop reported a shoplifter. Police took one juvenile into custody.

Saturday, April 30 - At 4:30 a.m., a resident reported that a wallet was stolen earlier in the evening at Andover High School.

At 11:30 a.m., a resident reported that a cellular phone and pocketbook had been stolen on Friday.

VANDALISM

Wednesday, April 27 - At 2 p.m., a High Plain Road resident reported that the resident's mailbox had been hit and the subject had left the scene.

Sunday, May 1 - At 7:39 a.m., a Woburn Street resident reported that someone had purposely driven over the resident's lawn during the night.

Tuesday, May 3 - At 3:18 p.m., a Shawsheen Road resident reported that his or her car had been keyed.

COMPILED BY RITA SAVARD

'Groundbreaking' high school

AHS named as model of excellence

Andover High School is now teaching other schools lessons in success after a state education research group chose it out of hundreds of other schools as a Vanguard model of excellence.

Mass Insight, a non-profit organization dedicated to improving student achievement, hailed the high school's "groundbreaking" work in creating a mutually supportive community of learners.

After visiting the school on Tuesday, a site team said they were especially impressed by "teacher empowerment to initiate and drive instruction."

Andover High was one in 11 model schools selected out of 1,900 statewide. Among the other Vanguard picks, AHS is one of only two from suburban communities.

Mass Insight will soon be posting Andover High's model methods online at www.massinsight.org to help other schools learn from teacher initiatives that earn results.

SILBERSTEIN NAMED CHAIRWOMAN

Attorney Deb Silberstein was unanimously voted in by School Committee members Tuesday night as the new chairwoman. Former Chairman Tony James was called a "man of integrity" and "hardworking" by his colleagues, and received praise for his role in teacher contract negotiations.

James, who was chairman for the past year, also switched seats with committee member Dick Collins to become the group's current secretary.

A HAPPY RETIREMENT

PHOTO BY TIM JEAN

Barbara Whiteside (left), a traveling nurse for the Andover Public Schools for 26 years, was surprised with a retirement party by teachers and staff held at the West Elementary School. Susan O'Brien, pupil personnel administrator, led everybody in applause for Whiteside after she presenting Whiteside with a chair and a giant card on behalf of the staff.

SWINGS "N" THINGS

See our Great Selection of BACKYARD ADVENTURE Swing Sets

Just good... clean... fun.

Over 2 Acres of Display's

BA® Backyard Adventures

New England's Largest Selection of Lawn & Garden Accessories

Porch Swings - Gliders - Tables - Lawn Furniture - Bird Baths - Picnic Tables - Wishing Wells - Bridges - Garden Benches - Trellis' - Children's Swings & Yard Sets. Visit our Store for Unique Gifts & Handcrafted Pine & Oak Furniture. Visit our web site www.swings-things.com

We Deliver and Install

Oval Gazebo 10' x 16'

Octagon Gazebo 12'

See our New Outdoor & Indoor Furniture Display

Small Round Arbor 60" width - 28" depth with optional wings and gates

Swing's N Things
16 Route 125, Kingston N.H. 03848 (603) 642-4500
Open Mon - Sat – 9:00 am to 5:00 pm
Sun –10:00 am to 4:00 pm

From Rte 495 Haverhill MA take exit 51B Rte 125 north for 6 miles Swings-n-Things on left

From war-torn country to Red Sox country

■ **AFGHAN IN ANDOVER**

Continued from page 1

medical workers were in place and had the proper medical supplies, says Massoud.

At times, Massoud's family had to leave their homes to be safe.

"Once when we left home because the Taliban came close, 75 percent of the people didn't have cars. Those people were walking. It was so crowded and on one side there was a river. People would just fall into the river," he says. "We saw people who fell and no one would yell, 'Take care of them!'"

The education offered in school was poor, and families that could afford it would pay for extra courses at other locations. The Taliban came into one of Massoud's makeshift classrooms one day and cut off the teacher's hair, humiliating him. They said his hair was too long and he should wear a turban. The man did not return to teaching.

When Massoud arrived in the United States, his hair was close-cropped and neatly combed against his forehead. Today he wears it longer, like many of his classmates.

Why the change?

"I just wanted to," he says matter-of-factly.

One of Massoud's most vivid memories is of a bomb that blew a hole in one of his temporary schoolhouses. A friend of his died in the explosion, he says.

"I had never seen so much fire," says Massoud quietly.

In the approximately five hours that Massoud talks, he speaks little about the Taliban and the war. Usually he is upbeat, talking about everything from learning baseball to skiing for the first time. But he will talk about the war if asked.

"In the seven years the Taliban were in Afghanistan, we always had the bombs. Bombs blew up statues that we had for 2,000 years," he says. "My memories, most of them are full of violence because I have seen it all."

Massoud says Afghans were glad when America began fighting the Taliban, although some people wished America had become involved sooner, before the attacks of September 11.

Even while the US was involved in the fighting, people were afraid of bombs being dropped whenever aircraft roared overhead. Massoud's family often would hunker down in a basement when they heard planes.

"Everyone would run there. Even my small young brother would say prayers," says Massoud. "Every day we would come out. We would go to school."

PHOTO BY TIM JEAN

Massoud Kohistani and host brother David Bryan Espindle laugh while telling a story about their time together. During his time in Andover, Massoud has had his first real dental work done by Dr. Kevin Bagnall, and has traveled to Boston to have his nose operated on.

The draw: Learning

That desire for education runs strong in Massoud's family. It is why he applied for the YES program to come to America, a program run through American Councils. After two rounds of testing and an interview, Massoud was one of 39 students selected. He told his family and they agreed to let him leave his province, Parvan, northwest of Kabul.

The only question was, where was he going? The program did not have enough host families.

Kara Espindle, who helped organize the program, called her mom, Diane Espindle of Andover, and asked if she could help.

The Espindles had just gutted several rooms of their Dascomb Road home and were going to Martha's Vineyard for the summer. But something made Espindle say 'Yes,' to inviting a stranger from Afghanistan into her Andover home.

"If God puts something in your lap and you say, 'No,' I think that's very dangerous. I didn't want to be in that situation," says Espindle, who attends Catholic Mass each week.

After Massoud arrived, there was a period of adjustment, as he became acclimated to American culture *(see sidebar next page)*. There was the role of women in America to become accustomed to, with his host mother, a nurse, telling Massoud that he would have to prepare food for himself sometimes. Massoud and his host brother David stayed up late teaching Massoud new words. Massoud, a Muslim, had to find time to pray during school days that are not structured around prayer time as they are in Afghanistan.

And the food here – even the drinks – were strange to him. "We don't drink cold milk," says Massoud. "I was so confused about the milk."

But Massoud seemed willing to dive into anything. Before school even began he tried out for the soccer team – and didn't make it. But that didn't stop him; he has since become a member of both the gymnastics and volleyball teams.

"Massoud is so intense on being successful. He studies 110 percent. Any sport he does, he does 110 percent. You really appreciate that. He's really taking advantage of his situation, trying to learn all he can," says David Espindle, his host father.

"He's a wonderful risk-taker and ready to step up and try to do anything," says Peggy Cain, Andover High School counselor. "We have a lot of international students (12 to 15 per year). He's made incredible progress because he's so committed, and he has a wonderful host brother."

Sometimes, Massoud can throw himself into new activities a little too much. During gymnastics, he tried a difficult move and twisted his back and stomach. The rest of the day, Massoud was moaning in pain. The Espindles took him to the emergency room. When the doctor asked him to describe his pain on a scale of 1 to 10, Massoud called it a 3. The Espindles just stared at him.

Later, says host brother David, Massoud explained that he figured if a 10 was getting shot and dying, or having one's throat slit, then his pain must be a 3. "A 10 for us is like 'I stubbed my toe,'" says David.

Cain believes Massoud's background helps him thrive at Andover High School.

"It makes him incredibly strong coming into this situation. There was no disorientation that you usually see. He was incredibly hard-working, determined, perceptive, intuitive," says Cain.

"Most of the things I do in my life are based on my experiences," Massoud says. "I know how life is enjoyable (when you) live in peace. I know how life is valuable. When I see how everything is different ... I get, every time, excited."

Massoud earnestly takes pains to offer thanks to all the people who have reached out to him in town.

"We feel so privileged to have had him," says Cain. "It enhances the community to have someone who feels that way about being here and the education he's receiving."

Massoud's history teacher, Craig Simpson, says what really sets him apart from even other international students is that he is facing a completely different world, with American music, freedoms and equal rights – with women sitting beside him instead of resting behind burqas. "(It's) so great a cultural shift that is so obvious, so in your face all the time," Simpson says. "Culturally, he's confronting a much bigger shift than, say, a German student or a French student or even someone from Southeast Asia."

Certainly, Massoud has learned a lot about American culture. Massoud has tried a number of activities in America – from swimming in an ocean for the

Continued on page 7

SERVICE CLUB OF ANDOVER
"Make a difference"

Celebrate Andover

A big thank you to all of the sponsors, donors, volunteers and attendees at this year's Spring Auction. The Service Club of Andover raised over **$90,000** through your support and generosity. The Spring Auction on April 8th was attended by over 260 guests, a new record. With your generous and continued support, the Service Club will continue to "Make A Difference".

THANK YOU!

100% of funds we raise directly support programs for the youth of Andover and our friends throughout the Merrimack Valley with special needs. All club administrative costs are funded by our members through individual dues.

Spring Auction Sponsors

Platinum Level
Elizabeth and David Wadman

Gold Level
Lifeline Systems
Philips Medical Systems
Mr. & Mrs. Frank Ward

Silver Level
Andover Country Club
Banknorth
Citizens Bank
Mr. and Mrs. Gary Gilbert
Sandburst
Uncommon Craftsmen, Inc.

Bronze Level
Costello Insurance

Thank You To All Our Spring Auction Supporters

Addison Gallery of American Art
Alpers Fine Art
Amy & Jim Aycock
Andover Animal Hospital
Andover Chamber Music Series
Andover Fire Department
Andover Fitness & Conditioning
Andover Hockey Shop
Andover Inn
Andover Laser and Electrology
Andover Liquors, Inc.
Andover Massage Therapy
Andover Marriott Courtyard
Andover Optical
Andover Photo
Andover Police Department
Andover Public Schools
Andover Townsman
Andy & Thyra Sherman
Apple Furniture
State Rep. Barbara L'Italien
State Rep. Barry Finegold
Bateson Enterprises
Beauty and Main
Bella Vita
Beth & Stephen Gruenberg
Black Tie Limo
Bob & Carol Boileau
Bond Brothers
Brad & Joanne Heim
Brush Art Gallery and Studio
Cambridge Soundworks
Carriage House Studios
Cedardale Athletic Club
Charmed
Charles and Heidi Leinbach
Columbia Construction
Randy Lilly
Creative Living
Connie & Jay Mazelsky
Costello Insurance
Culinary Concepts
D'Innocenzo/Aycock/Milne
Football Association
Daher's Fine Shoes
Dana Lanio
Dana Gould Landscaping
Dave Bettencourt Training Center
Donna & Len D'Innocenzo
Dr. Charles McQuade
Dr. Larry Larsen
Dress Code
Dylan's Restaurant
Eagle Tribune
Eisai Research
Ellensweig Associates
Elm Street Auto
Encore Staffing Services -
Julie Gadziala
Enzo of Andover Ltd.
Esthetiques par Kiki
Flowers by Steve
Foxwoods Resort & Casino
Frame Central
Framingham Ford
Geriatric Assistance Inc.
Hart Design Group
Heart of Boston Entertainment
Home Run Park – Jim Carpenito
Hometown Seafoods
Huntley Hardware
Izzy's
Jamie & Bill D'Innocenzo
Janet Hamlin
Jay Leno & The NBC Studios
Jay McQuaide & WBZ-TV & Radio
Jeans Addiction
Jerry & Myrna Silverman
Jim Edholm
John F. Kennedy Library Museum
Lorraine & Dan Sullivan
Ken & Jan Pirro
Konjoians Greenhouses
Lori & Pete Paglia
Lori & Kent Wanzek
Lowell Lock Monster's
Lucille Giannone
Mark B. Johnson
Mark Lightner's Arthur
Murray Dance Studios
Marty Schlecht
Mary for Nails
Massachusetts Auto Dealer
Association
Moore Staffing
Native Sun
New Balance - Lisa Fossella
Night and Day Lingerie
Orzo's
Paul Pinkman
Pleasant Valley Landscape
Contractors
Prime Time Sports
Quiet Pleasures
Raini Nails
Rapids
Ray Gauthier
Rite Way Travel
ReMax Partners – Tom Carroll
Rynne's, Lawrence
Seyfarth Shaw Attorneys
Shawsheen Sunoco
Simply Smashing
Sweet Mimi's
The Best of Thymes
The Chic Boutique
The Evelina Collection
The Fleet Center
The Paglia Family
The Savings Bank
Tiny Tunes
William J. Murphy Landscaping
Gardner
Woodworth Chevrolet Cadillac
Buick Saab
Wyndham Hotel Andover

To learn more about the Service Club of Andover including opportunities to get involved, please visit us on the web at www.serviceclubofandover.org

Help for 'all the people'

■ AFGHAN IN ANDOVER

Continued from page 6

first time to skiing. Yet, when he's asked about what he likes best about America, the teenager does not say baseball or music or girls. He says it's the educational opportunity.

"The first thing I'm really concentrating on is my knowledge, so I like the education. And the beauty of the United States is really nice, more than Afghanistan – the landscape, the houses," he says. "That's what I want for Afghanistan's future."

It is clear where Massoud's heart is.

"I love Afghanistan the most. I want to live there all my life. I feel like my heart loves it just because of the weather, the nature," he says.

Going to Afghanistan

Simpson is hoping to keep in touch with Massoud by e-mail to see how his reentry into Afghanistan goes. He believes he'll learn a lot by what he hears.

"How does a kid who sees so many opportunities here – you can see him saying to himself, 'Whoa, I'd love to do that! Whoa, I'd love to do that!' – go back? I think it will be very difficult for him to return," he says.

But Massoud speaks warmly about his country and is obviously eager to return to it and his parents, two brothers and four sisters.

"They never want me to be unhappy, but even if they did, I would obey them," he says. "During the war, I always felt that I would lose them and I was very thankful (I did not).

"I just thought about going to study," says Massoud of coming to America. "I never thought about how your heart feels."

Massoud admits he is worried that people will accuse him of becoming "American" – code for *You've sold out to the West* – when he returns. "They respect Americans. They don't respect the people who go to America and change their culture," says Massoud.

But Massoud says he has not changed his beliefs or abandoned his culture. In fact, the Espindles say they have learned a lot from Massoud about his culture, and about different perspectives.

Massoud talks about becoming a politician to help improve Afghanistan.

"I used to say I wanted to be a doctor. Still, I'm not sure I want to be a politician, but I'm concentrating to be," says Massoud. "If I'm a doctor, I'll take care of people, but not *all the people*. If I'm a politician, I'll take care of them."

"I'd vote for him in a minute," says Cain. "It's the risk-taking and the willingness to go to the limit to learn things."

The Espindles would too, but they will miss him dearly. David and Massoud consider themselves to be like brothers.

"Our lives won't be the same. We're not the same people," says Diane Espindle.

"It's going to be so hard to let him go," she says. "I know I have to let him go because he has to make a difference."

At one point, the Espindles are asked if they would go to Afghanistan as Massoud came to America. There is a pause while they consider this.

"Maybe if Massoud's president," David, the son, offers. "I'd like it to be safer, I guess."

So would Massoud, which is one reason he traveled to this land that serves cold milk along with a small portion of hope for his homeland.

COURTESY PHOTO FROM THE ESPINDLE FAMILY

Massoud met US Sen. Ted Kennedy and others while in Washington last week, and made an impression when he called being a Red Sox fan "a state of mind."

Seeing equal rights one part of Afghan Muslim's life in town

Cultural *SHIFT*

Exchange student Massoud Kohistani has learned first-hand about the differences between Afghan and American culture in the areas of:

WOMEN'S RIGHTS

Craig Simpson, Andover High School history teacher, marvels at what the culture shock must have been like for Massoud Kohistani to suddenly be joking with girls as well as boys in his classes. He has gone from the land of the burqa to the land of the midriff.

While the removal of the Taliban has changed Afghanistan, women still have very different roles there than women have in America.

Massoud says when he was a boy, and the Taliban was in power, he would hear comments on the street that girls should not go to school. Because he was very young, these comments made him wish his sisters did not attend, he admits.

"If you said 'equal rights,' it was kind of a story for joking. You couldn't see a woman outside," says Massoud. "If you were a boy or a man, you would not go outside with your sister or your mom because they would say really bad things that you would not expect to hear."

Massoud says his father sat him down and spoke with him about the importance of education. "My opinion was removed. Once, I thought it was wrong for a woman to educate. (My father) told me I was wrong," says Massoud.

All four of his sisters have or will graduate from high school, and two already have gone on to university.

Now Massoud says, "The people who send their daughters are the bravest people ever."

Massoud says his experience makes him realize how people in Afghanistan became terrorists, including people he knew from his province. He says the Taliban took people at a very young age and taught them their beliefs. He indicated that when a child is told something over and over, he begins to believe it without really questioning it.

COURTESY PHOTO FROM THE ESPINDLE FAMILY

From experiencing Space Mountain at Disney with his host family the Espindles — David Bryan (front right), David (second row from front, left) and Diane (second row, right) — to decorating his first Christmas Tree, Massoud Kohistani saw American culture up close.

FOOD

Andover host mother Diane Espindle noticed how skinny Massoud was when he got off the plane. But he became thinner, if anything, during his first week in the United States. He ate little.

Why?

"I like spicy food a lot," said Massoud, who is used to eating peppery items in his home country.

Espindle is a self-described "Irish cook," which generally means the cook serves two types of food: bland and blander.

About a week after Massoud's arrival, the family went out to eat and Massoud tore into his food, shoveling it down after drenching it in spicy sauce.

"We took him to eat Mexican and he ate at least what he missed that whole week," said David Bryan Espindle, his host brother.

RELIGION

In Afghanistan, days are structured to allow several times for prayer. But in Andover, Massoud is in school for some of those times. He says he makes time to pray when he is not in school.

Ramadan, when Muslims fast from sunrise to sunset, was particularly difficult for Massoud while in Andover. In Afghanistan, someone announces on a loudspeaker when it is OK for people to eat. People would get up at 4:30 a.m. for breakfast.

"Everyone would come together. It was different and enjoyable," he says.

In Andover, Massoud would raid the refrigerator alone in the middle of the night at times, with only the company of the occasional passing car outside.

But the Espindles, who are Catholic, and Massoud shared their religions, with the Espindles learning from Massoud and attending local mosques with him.

Massoud said he enjoyed putting up the Espindles' Christmas tree and celebrating the holiday. "It was something that was happiness, so there was nothing wrong with it," he says.

Massoud has taught others about Islam and his daily prayers. "If all the Muslim world observed the rules and did what they say, everyone would think that Islam is the best religion," he says.

– Neil Fater

Leigh Heffron Newton

David Konjoian

Richard O. Aumais

Sean Szekely

James D. Doherty

W. Michael Scott

"Make our Bank your Bank – join us at our new Andover office."

Banking Hours:
8:30-5:00 P.M. Monday-Friday
8:30-12:00 Saturday

NORTHMARK® BANK

89 Turnpike Street, Route 114
North Andover, MA 01845
(978) 686-9100

26 Mount Vernon Street
Winchester, MA 01890
(781) 721-9100

69 Park Street
Andover, MA 01810
(978) 475-5000

www.northmarkbank.com

EQUAL HOUSING LENDER
Member F.D.I.C.

Business

BRIEFS

Shapes' exercise outreach includes May 7 event

On Saturday, May 7, Shapes by Design will be part of a "Healthy Eating Event" at Wild Oats, the supermarket on Railroad Street. The 63 Park St. exercise business and Wild Oats will sponsor discussions about eating healthy and getting exercise.

Linda and Ron Leonard, owners of Shapes by Design, say this is part of an effort to involve more people in exercising. Shapes by Design has offered special offer coupons in town employees' paychecks, offering a free week as part of the town's healthy living effort.

They say Shapes by Design will continue working with the Andover Senior Center to offer demonstrations there, with the next demonstrations on May 13, and it will be part of the town of Andover's Health Fair for employees on May 16.

Resident is medical director for Dana-Farber subsidiary

HealthCare Dimensions Hospice (HCDH), a subsidiary of Dana-Farber Cancer Institute, welcomes Andover resident and medical doctor JoAnne Nowak, to the position of medical director.

Nowak will be responsible for overseeing patient care, including pain and symptom management, and the education of clinicians. In addition, Nowak will facilitate programs for physicians on the role of hospice and end-of-life care.

"The decision to hire a full-time medical director is a strategic one," said HCDH Executive Director Ellen Leiter in a release. We want our hospice to be known for its academic affiliations, as well as our commitment to research and education."

Nowak has become one of only two hospice medical directors in the state who work on a full-time basis, according to HCDH.

"My priority is always patients and optimizing what is important to them, said Nowak. She said she looks forward to working with the hospice's team of caregivers, including nurses, social workers, chaplains, and home health aides.

Involved in hospice and palliative care for six years, Nowak most recently held part-time medical director positions at the Hospice of Greater Lowell and at Lowell General Hospital's Physician-Hospital Organization. She also works rotations as an assistant in medicine at Massachusetts General Hospital's Palliative Care Service, a position she will continue three months out of the year. Previously, she cared for patients for 18 years in a primary care internal medicine practice.

Nowak holds a degree from Boston University School of Medicine and is certified by the American Board of Hospice and Palliative Medicine. She serves as vice president of the Massachusetts Compassionate Care Coalition and is a member of the American Academy of Hospice and Palliative Medicine and the Massachusetts Medical Society.

HealthCare Dimensions Hospice provides medical, emotional, spiritual, and bereavement support services to terminally ill children and adults and their loved ones who live in Greater Boston communities.

Matt Perrault

On the Omaha air

Matt Perrault, an Andover native who graduated from Andover High in 1995, and UMass in 1999 is the new sports talk show host for Big Sports 590 in Omaha, Neb.

He left a morning show in Huntsville, Alab. on WUMP SportsRadio 730 (The UMP), after working there for five years to jump to the largest radio signal in Midwest. His new station, New Big Sports 590, hits six states and 222 counties, he said. Omaha is the 72nd-largest market out of 250 rated markets. "The Big Show with Matt Perrault" will air there from 3 to 6 p.m.

New skies for Sandpiper owner

Gift shop closes after 33 years; women's accessory shop zips in

By Judy Wakefield

"The sandpiper has flown away," said former downtown shop owner Paula Pangonis, who smiled as she reflected on her business.

Pangonis opened Sandpiper Shop at 3 Barnard St. in 1972. It lasted for more than three decades before closing its doors recently.

She said her gift shop's longevity was due to this business style: it rolled with the times and the trends. She successfully sold posters, Indian tapestries and lava lamps in the 1970s to the Phillips Academy customers, and sold Beanie Babies to long lines of local moms during the 1990s.

"An eclectic gift shop," is how she described her business.

Pangonis said it was simply time for her to close the shop. She has officially retired and plans to spend some time traveling with her husband, Richard, who retired a few years ago.

"He's been asking me to retire for a long time and the time has come," said Pangonis, who is British and still has her accent.

Sandpiper Shop started out in another downtown location, but Pangonis soon moved to the Barnard Street location as she wanted to be closer to Main Street.

Now, a Main Street business is taking over her vacant space.

The owners of Beauty Solutions, located nearby at 36 Main St., are moving in and running a new business, Carina & Co., an accessory shop for women. The new shop will sell hair accessories, jewelry and other small items. There will also be a bridal section and ear piercing will be done on site.

"It's named after my granddaughter," Michelle Corey of Beauty Solutions said of her new shop. "We'll have lots of costume jewelry and the bridal section ... and this shop is affordable."

She said her Main Street business does quite well. She just wished she had more space to sell accessories. When she heard of Sandpiper's closing, she swooped in. "It worked out great," said Corey.

She still was unsure of the official opening date for Carina & Co., but said it will be happening soon.

COURTESY PHOTO

Saying goodbye to retiring former Sandpiper Shop owner Paula Pangonis (right) with flowers are, from left, Michelle Corey and her daughter, Nicole Allard, of Beauty Solutions on Main Street. Corey and Allard's business will take over the nearby space vacated by the Sandpiper Shop.

In the meantime, Pangonis reflected on the "very many wonderful customers" she has come to know during the past 30-plus years, and said she will miss the people the most.

She remembered the late Jacqueline Kennedy as a customer, as her son, the late John F. Kennedy Jr., attended Phillips Academy.

"She bought posters for her son's dorm room and she was very, very nice," Pangonis said.

She remembered how JFK Jr. was also a customer.

"He was like all the other kids. I think he bought a bulletin board for his room," Pangonis said.

She also remembers the long lines for those Beanie Babies, as they stretched "past the fish shop (Hometown Seafoods, which was formerly located on Barnard Street). They were popular."

She'll pack those memories with her traveling plans, as she was set to leave Andover to visit her sister in England for three weeks when she spoke with the *Townsman* for this story.

"Just nice, nice customers," Pangonis summed up. "That's what I will miss the most."

PHOTO BY TIM JEAN

The Sandpiper Shop was a downtown institution for three decades.

Banknorth offers $250,000 in grants to nonprofit housing efforts

Banknorth Massachusetts President and CEO Christopher W. Bramley has announced that Banknorth, through the Banknorth Charitable Foundation, will award a total of $250,000 in grants to community-based organizations for their predevelopment projects. The 2005 Banknorth Housing Grant Competition Program launched this week will provide 15 $15,000 grants and one $25,000 grant to organizations through a statewide competitive process. The predevelopment grants to be awarded by June 30 are designed to promote innovative housing concepts and programs and development activity that directly respond to the affordable housing production needs within the Banknorth Massachusetts markets.

The competition is open to any non-profit housing developer that operates within Banknorth's area of operation whose mission is consistent with affordable housing production or preservation and the community.

According to Bramley, "Banknorth applauds the efforts of housing organizations in Massachusetts who have a strong commitment to supporting the health and well being of individuals and families and offer economic growth and revitalization in communities within our region," he said. "Banknorth looks forward to recognizing the creative energy of our local non-profits that have results in some of the most progressive affordable housing productions in the state. We understand the critical need for funds associated with predevelopment and feasibility related to housing development."

All eligible applications received by May 31 will be reviewed by a panel of judges. Applicants will be notified of the Banknorth Charitable Foundation's decisions, generally within 30 days. The winners will be announced no later than June 30. Any questions regarding this competition, eligibility criteria, an application package, should be directed to Nicole Andrade, Banknorth community relations, 978-684-6515.

KONJOIAN'S
GREENHOUSES
Our 45th Mother's Day
serving the Merrimack Valley!

Moms and Smiles...
Our stunning hanging baskets and strawberry jars have that effect.

The Finest Selection of Flowers You'll Ever See...
with sizes and prices to fit every budget.

221 CHANDLER RD, ANDOVER 978-683-1114
RT. 93, EXIT 45, RIVER RD, PASS TAGE INN, 3rd LEFT AT SIGN
OPEN DAILY, EVENINGS, WEEKENDS

3.50% APY*
9 MONTH CERTIFICATE OF DEPOSIT
$10,000 minimum deposit required.
Offer effective May 1, 2005
Ask about our other excellent rates and terms

9 month CD 3.45% interest rate
*(APY) Annual percentage yield assumes principal and interest remain on deposit until maturity. A penalty will be charged for early withdrawal. Limited time offer. Subject to change without notice.

SOUTHERN NEW HAMPSHIRE BANK and Trust Co.

Salem
31 Pelham Road
Tel: (603) 894-5700
Windham
58 Range Road
Tel: (603) 890-1600
Bedford
177 River Road
Tel: (603) 621-4100
Nashua
295 Main Street
Tel: (603) 598-8800
Manchester
1589 Elm Street
Tel: (603) 624-6676
Londonderry
1-A Action Boulevard
Tel: (603) 434-6066
Andover, MA
12 Haverhill Street
Tel: (978) 749-9711

Member FDIC
EQUAL HOUSING LENDER

Town clamps down on signs

By Rita Savard

Andover business owners displaying signs on town sidewalks will now require a temporary permit following a Town Meeting vote calling for a more unified approach to downtown signage.

Ratification of Articles 47 and 48 places regulations on the use of temporary A-frame signs outside local storefronts. Permission for the signs must be acquired from the town, and the structures are forbidden on public walkways. Signs will be limited to eight square feet on each side and cannot be more than five feet above the ground.

Although a handful of local business owners and other residents voiced their opposition to the articles, the zoning bylaw amendments passed easily.

Opponents complained that the town's solution to stop negligent sign users would actually hurt businesses that presently abide by the rules. School Committee member Art Barber said the town should consider putting a fee or fine structure in place for people who choose not to obey the law instead.

"I don't think imposing a fee for signs is going to help with safety," said Planning Board chairman Paul Salafia. "People are now tripping over them."

Business owners found in violation of the town bylaw are forced to pay a $100 fine, but building inspector Kaija Gilmore said the penalty has not stopped people from breaking the bylaw.

Gilmore referred to the unsecured A-frame signs as "wind-blown projectiles" that are "growing up like mushrooms" and posing a serious safety hazard to residents in the downtown area.

The building inspector said she does not have enough people to frequently circulate Andover's center and gather these illicit signs, and she does not know what to do with the hefty collection piling up in her office.

But several local business owners objected having to apply for a permit to advertise on a temporary sign.

"Many times you end up in Andover and you need to know where you are," said Lynn Alexander of Old Schoolhouse Road, warning that restricting signs could ward off new businesses. "It's very frustrating to be in business and hear people say, 'Oh my God, I didn't know you were here until you put your sign out.'"

Planning Board member Sheila Doherty told voters that the purpose of the articles was not to inhibit businesses, but to remedy current safety problems.

Voters also overwhelmingly passed article 45, prohibiting the use of neon signs in all town. Businesses that already have neon signs on their storefronts, such as Paradise Flowers and Gifts on North Main Street, do not have to remove them.

R & H Landscape
Spring Clean-Ups
• New Lawns Installed
• Lawn Mowing
• Shrub Trimming
• Fertilization
• Bark Mulch
Free Estimates • Call Ralph
978-682-3872
No Job Too Small
Senior Citizen Discounts

YAMA
JAPANESE RESTAURANT
Wishes You A Happy Mother's Day!
10% OFF*
On all Take Out or Dine In with This Coupon
*Not to be combined with any other promotion
63 Park Street Andover, MA 01810
978.749.9777

BARK MULCH
Pine • Red Hemlock • Spruce
Red Enhanced • Dark Spruce • Mix
SCREENED LOAM
WE SPECIALIZE IN:
• Premium Quality • Deliveries/Mon.-Sat.
• No Minimum • Courtesy & Service
• Sand • Stone
• Stone Dust • Compost
ALFRED J. CAVALLARO, INC.
Landscape Contractors
978-475-2466

DRISCOLL'S PACKAGE STORE
5 Bartlet Street • Andover, MA • (978) 475-1004
Open Mon.–Sat. 9 am to 10 pm • Sun. 12-8 pm

Spring Chardonnay Spectacular

Estancia	$9.99	2/$18
Raymond	$9.99	2/$18
Sebastiani	$9.99	2/$18
Concannon	$9.99	2/$18
Hogue	$9.99	2/$18
Kenwood	$10.99	2/$20
Hess	$11.99	
William Hill	$11.99	
Franciscan	$15.99	

When summer's sizzlin' . . . Stay cool at the Merrimack Valley YMCA

Not only will you stay cool at the YMCA this summer, you'll stay healthy.

Summer memberships can start as early as June 1 and end August 27, 2005. One membership gives you access to three branches. Summer memberships include full use of all of our swimming pools, air-conditioned wellness center, racquetball courts, basketball and volleyball.

We also offer aerobics, group cycling, yoga, adult/teen/child swimming lessons, life guarding classes and water exercise - just to name a few.*

Merrimack Valley YMCA Summer Membership Rates

Youth	$60
High School	$75
College	$99
Adult	$150
Senior	$105
Family (1 Adult)	$175
Family (2 Adults)	$210

Financial Assistance available for those who qualify. Stop by the front desk for more information.

Andover/North Andover Branch, 165 Haverhill Street, Andover, 978-685-3541
Lawrence Branch, 40 Lawrence Street, Lawrence, 978-686-6191
Methuen Branch, 129 Haverhill Street, Methuen, 978-683-5266
www.mvymca.org
Stop in today for a tour and sign up to stay cool!
*Not all services available at all branches.

Fully Licensed and Insured
(978) 475-3430
CALLAHAN CONSTRUCTION, INC.
DESIGN & BUILD
"Building is our business"
Quality Building and Personal Service since 1987

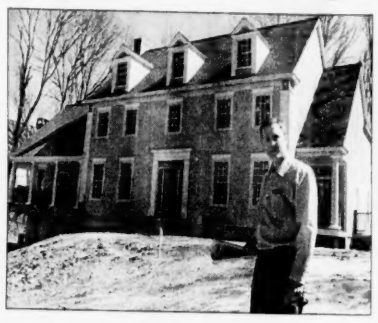

• Additions & Renovations
• New Home Construction
• Custom Design
Colin Callahan, Principal
Our 2400 sq. ft. woodworking shop can create Architectural moldings and Built-ins to customize your project, bringing elegance and distinction to your home.
A3 Colonial Dr. #5, Andover MA. 01810 Colin@colincallahan.net

Windows • Doors Decks • Acoustic Ceilings
Mike's Remodeling & Home Repair
• Bathroom Remodeling
• Finished Basement
• Hardwood Floors
• Painting Interior & Exterior
Registered and Insured
Tel: (978) 590-3155

Are your interior doors ugly and noisy?
Let Jackson Lumber & Millwork help you redecorate your home with
Safe'n Sound smooth surface solid core doors.

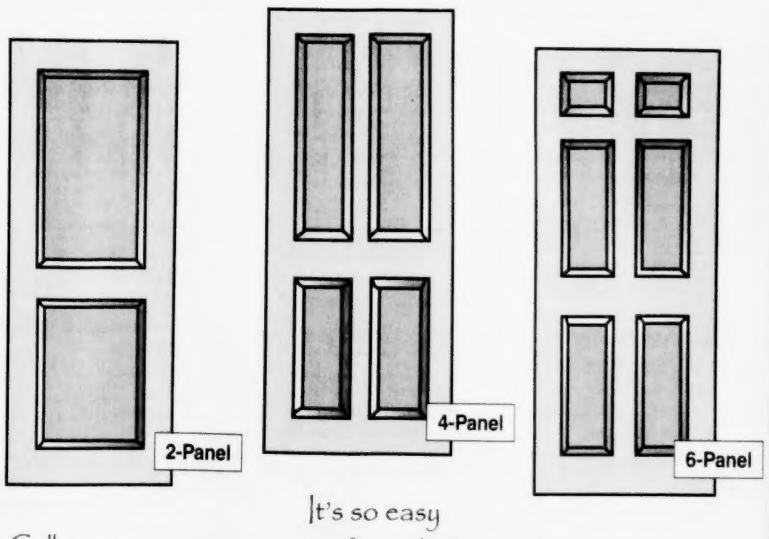

It's so easy
Call & set up an appointment for a Jackson salesperson to come to your home & measure the existing doors you wish to replace. Select from one of 3 stocked designs and in 7 working days we will schedule a date to install the new doors

Price includes:
• Primed Door
• Measure and machine fitting
• Installation
• Removal & disposal of old doors
• Bright brass plated hinges
3-5 doors 159.95 ea.
6 or more 149.95 ea.
*Also avilable as an option: Schlage, handlesets, supplied and installed, bifolds, sliders, unipairs also available

Jackson Lumber & Millwork
CALL:
KEN @ 978-689-1017
215 MARKET STREET
LAWRENCE, MA 01843
STEVE @ 978-372-7727
234 PRIMROSE STREET
HAVERHILL, MA 01830
Monday – Friday 6:30 – 5:00, Saturday 7:00 - noon

Put the power of experience to work for your business.

Left to right: Angela C. Dushane, Karin M. Gaffney and Larry Andrews

Meet the new Commercial Banking Team at The Savings Bank. With more than 60 years of combined business banking experience among them, Larry, Karin and Angela have been helping businesses grow and prosper for years.

They've worked with businesses of all sizes – from small start-ups to national corporations to real estate projects of every description. That experience gives our Commercial Banking Group a depth of knowledge that can really make a difference. Plus, they'll go out of their way to make banking easier and more convenient – so you can stay focused on your business.

Discover the benefits of experience. To discuss how our Commercial Banking Group can help your business, call them today at (781) 224-5461.

A new team with proven experience.

Larry Andrews
Vice President and Senior Commercial Banking Officer
21 years experience

Angela C. Dushane
Vice President
23 years experience

Karin M. Gaffney
Vice President
23 years experience

The Savings Bank
Since 1869
Wakefield 357 Main Street • 599 North Avenue • 907 Main Street
Lynnfield 584 Main Street • 1105 Summer Street
North Reading 6 Washington Street
Methuen 17 Burnham Road
Andover 84 Main Street
www.tsbawake24.com
Member FDIC
Member DIF

Opinion

For warrant, the devil is in the details

DURING THE SECOND NIGHT of Town Meeting, residents rejected a town plan to allow selectmen, School Committee and Finance Committee members to sit on an audit committee. Residents said they did not want individuals who have such a significant say in forming the budget to be the same people auditing the budget. You could say they were suspicious about the intent of town officials.

While most residents trust the town government to run their affairs wisely, such suspicion remains at Town Meeting. If officials want to ease this suspicion, they must continue to include more information about how money will be spent in their Town Meeting articles.

An article seeking $2.2 million for various capital improvement projects was a perfect example of where the town can do better for residents. It included a list of 14 items, many of which provided little detail about how the money would be spent. For instance, one line item stated "Town Projects – Building Division: $250,000." Residents who take the time to go to Town Meeting – a tiny percentage of town, granted – thirst for more detail in advance of Town Meeting about how the town wants to spend a quarter of a million dollars. They look to the Finance Committee book mailed to them for answers.

In the past, the town has been threatened with lawsuits because it tried to put lights for soccer at Shawsheen Fields and a metal building in Spring Grove Cemetery. The town argued that Town Meeting had approved the work. But residents disagreed because the work was not discussed at Town Meeting. It was not mentioned in the Finance Committee book mailed to homes. In the end, neither project was built, wasting effort. Providing more information in the Finance Committee book simply makes sense for all involved.

Web question

Seeking a capital definition

Last week's *Andover Townsman* Web-site question was: Does Andover want any center? Which of the following best describes you?

36 people voted

•3, or 8 percent, said "My family uses current youth programs and I most support separate facilities for youth and seniors."

•5, or 14 percent, said "My family uses current youth programs and I most support a community center."

•4, or 11 percent, said "My family does not use current youth programs and I most support separate facilities for youth and seniors."

•6, or 17 percent, said "My family does not use current youth programs and I most support a community center."

•7, or 19 percent, said "My family uses current senior programs and I most support a senior center."

•2, or 6 percent, said "My family uses current senior programs and I most support a community center."

•2, or 6 percent, said "My family does not use current senior programs and I most support separate facilities for youth and seniors."

•1, or 3 percent, said "My family does not use current senior programs and I most support a community center."

•1, or 3 percent, said "My family does use youth/senior services, but I do not support building any center."

•5, or 14 percent, said "My family does not use youth or senior services, and I do not support building any center."

This week's *Andover Townsman* Web-site question is: At Town Meeting, voters approved spending just over $2 million for capital improvement projects. Although the article passed, residents questioned $568,000 of the bill marked for school curriculum and instruction. **Should such items be part of the town's CIP fund?**

• Yes. Schools need the money.

•Yes. But an itemization detailing exactly what the money is funding needs to be provided.

•No. The CIP fund should be reserved for projects only. It should not pay for items, such as textbooks, that need to be replaced regularly.

•Other.

To vote, surf to www.andovertownsman.com.

Andover Townsman

Established 1887

Publisher
Irving E. Rogers III

Editor
Neil Fater

General manager
Ellen K. Zappala

Assistant editor
Jack Grady

Published Thursdays by Andover Publishing Co.
33 Chestnut St., Box 1986, Andover, MA 01810
978-475-7000 *Ad fax* 978-475-5731 *News fax* 978-470-2819
E-mail nfater@andovertownsman.com *Web* www.andovertownsman.com

GOODBYE TRAINING WHEELS

PHOTO BY TIM JEAN

Allison Wright, 4, gets some help from her dad, Gerry Wright, as she learns how to ride her bike without training wheels at the Shawsheen Field track.

LETTERS

On Town Meeting:

Sad commentary

Editor, ***Townsman:***

It was sad to see the woman on the front page of the April 28 *Townsman* crying. It was sad to see the Senior Center go down to defeat after all the hopes for all these years.

It was sad to see them leave after the vote. Where did they go? Where were they the night before? Will they participate in the Town Meetings? Is Town Meeting only for special interest groups?

It seems like a sad commentary that many people do not attend Town Meeting unless they are trying to get something from the town. Possibly they could have achieved their goals if they had taken a greater part in how the town is run. Possibly they could have made proposals that could save the town enough to help fund their cause. We'll never know. They weren't there.

That's sad.

Warren Kappeler
17 Alden Road

We will all need senior services

Editor, ***Townsman:***

I am sobered by the vote taken last Tuesday at Town Meeting against constructing a senior center. More than the vote, however, I am most troubled by the public discourse.

I aim to move the discussion of the senior center away from the realm of the virtual and to put fleshy, lived-in reality on its statistical framing. I must warn you, however, that to really consider what it means to grow old and what we will all need for support in the aging process is unsettling.

The manner in which baby boomers declared their disdain for the idea of the senior center felt like an arrogant and thinly veiled mix of denial, ageism, ableism and individualism. I am a baby boomer and I sense many of us feel that we have made it. We have competed against the best and landing in Andover is evidence of our success. We are on top and while on top, we often get to decide who gets what, and when. As doctors, lawyers, CEOs, CFOs, educators we are accustomed to feeling empowered and to wielding power. But with our power, wealth, and health often comes a forgetfulness about vulnerability, compassion and social responsibility. The arrogance exhibited at Town Meeting smacked of something Elie Wiesel once said: that our culture has Alzheimer's – we forget where we've been and know not where we are going. This youthful arrogance focused the Town Meeting's attention on numbers, effectively distracting us from a discussion of the real senior population's needs. The discourse remained on a safe level. I understand. As long as we stay in the realm of numbers, we can repress our own fears about growing old. The real lived-in experience of those served by the senior center remained invisible – never addressed! One might ask, did the tears of seniors following the votes indicate that they felt lost in the discourse? Did they feel their struggles were unseen and invalid?

From journeying with parents who have Alzheimer's, I am blessed with understanding at a relatively young age a difficult truth – that none of us will get out of this life alive and certainly without suffering. Most importantly, try as we might to plan for the inevitable, aging in America is far more costly than we can anticipate. While we think we have all our ducks in a row – long-term care policies, family nearby, family trusts – we will still grow frail and we will need additional support beyond our family's capabilities.

Really, what will we need, not in terms of numbers but in terms of what our daily lives will be like? Most of us will eventually be unable to drive. Night and peripheral vision will diminish. We will need transportation. Our gait will become uneven and our bones will weaken. We will require assistance walking and will fear falling. For a while, a walker or cane will suffice but eventually, we will need an arm, perhaps two. Our lovely homes, yes, even our million-dollar abodes, will become too big and difficult to manage, as will our gardens. As our hearing diminishes, the theater, meetings, and large group activities, even brunch at the local luncheonette will become frustrating. We will need quieter places and understanding companionship.

Our minds – our sharp analytic minds that so quickly calculated the expenses and the center's inadequacies – will shift to a softer, slower mode. Our activities will change as we focus on memory-building, orientation, gentle walking. Finally, as bodily functions fail, we will need reminders and eventually assistance for toileting, bathing, dressing and eating.

All of this sounds frightening, and without community support, especially from the young, it is. But we have an opportunity in our middle age to not only accept our natural ripening and destiny but to embrace it as a collective one. My hope is that, if we do this work now and model it for our children, then we will be taken care of. If we do not and the next generation does not learn, we truly do have reason to fear. Without collective compassion and support for seniors, we certainly will experience our destiny frail, alone, isolated, and financially depleted.

I ask us to rethink the expediency with which we have dismissed the needs of our elders. We are all terminal cases who will eventually need senior spaces, programs, and most importantly, community compassion.

Emily Kearns
227 Haggetts Pond Road

Let's stop throwing our money away – and recycle

Editor, ***Townsman:***

At Town Meeting last Tuesday, I commented that, from my perspective, Andover's priorities are out of balance. To be more specific, our taxes fund a generous, easy-to-use, "all-inclusive" trash system but we're cutting teachers, rejecting expanded programs for an expanding population of seniors, and requiring our youth to build their own youth center. Spending too much on trash seems like a "waste" to me. What could we save and how?

First, each household could reduce its trash considerably. The average Andover household throws out 1.5 tons per year-fully 20 to 25 percent more than households in similar communities. Many comparable towns have averages well under a ton per year. Numerous households of four use only one bag or barrel for trash each week. Those who throw out more need to look hard at what they discard and find responsible alternatives. Options include composting, donating to charities, and giving away or selling items on Web sites like MVFreeStuff Network@yahoogroups.com or FreecycleNorthAndover@yahoogroups.com. If each household could "lose 5 pounds" from its weekly waste, it would reduce Andover's trash by 10 percent, and the town would save nearly $100,000 per year in disposal fees.

Second, starting in May, Andover will take the small step of enforcing the state waste bans on disposal of recyclables by refusing to take cardboard and other visible recyclables with the trash. This will reduce our tonnage, save on disposal costs, and conserve limited disposal capacity. Andover recycled over 2,700 tons of paper in 2003. If residents, schools, and town offices recycled an additional 1,000 tons (cardboard, junk mail, paper shreddings), we could save $64,000 next year.

Third, Andover is uniquely generous with its trash services. Many towns charge $10 to $25 per item for bulky waste collection (couches, mattresses, and other large items). This is a convenient service but it does not have to be "free." We might have to start charging for bulky items to discourage their disposal at town expense. There are numerous options other than the curb – many local charities and Web sites. If an average household throws out 50-100 pounds per year of bulky items (one mattress, stuffed chair, or grill), a fee covering that cost could save the town an additional $15,000 to $30,000 per year.

Possible savings?

Each home trashes 5 pounds less	**$100,000**
Enforce state bans, increasing recycling by 1,000 tons	**$64,000**
Fee for large items	**$15,000**
Charge per bag of trash	**$750,000**

Fourth, we could make curbside leaf collection self-supporting. It is another convenient service offered to encourage composting, but many residents compost in their own yards or drive their leaves to Bald Hill themselves. We could charge for the curbside leaf collection. Longmeadow, Mass. has established a self-funded leaf-collection program by selling town leaf bags so no tax funds are used to support that service. Doing this in Andover could save thousands.

Of course, the best incentive to reduce waste is a trash-bag fee. I know there are differences of opinion on this option, but if we have to have fees, we should look at the incentives the fees create. I prefer fees that encourage positive behavior (recycling) instead of fees that discourage positive behavior (fees for athletics and school buses). "Best estimate" projections done by the Pay As You Throw (PAYT) study committee in 2003, which were reviewed and accepted by the Finance Committee, determined that PAYT system could have a net benefit to the town budget of $750,000 to $850,000 per year.

As I said at the start, it is a matter of priorities. We don't have "money to burn."

Candy Dann
4 Rock O'Dundee Road

LETTERS

Winners and losers – who are they now that senior center is defeated?

Editor, *Townsman:*

On Tuesday evening, April 26 the citizens of Andover saw fit to defeat Article 28, the construction of the proposed new senior center.

Scenario: Mrs. Smith, now 85, is a life long Andover resident who retired from her teaching career 20 years ago. Since her retirement she has been staying physically and mentally active taking advantage of the many health, wellness, educational, and social programs offered at the senior center. She has remained in her own home and has been honored for continuing her outstanding volunteer contributions to many community organizations as well as the center's intergenerational outreach programs. Because of declining health she is now no longer able to drive, so she begins to attend the center's social day program. This is a great relief for her son and daughter who also live in Andover, as they are able to continue working and recognize that their entire extended family is benefiting from these services that help their mother to age in place.

Fast Forward: The year is 2010. Mrs. Smith, now 90 years old and increasingly frail, inquires about becoming a recipient of the center's low cost Meals on Wheels program as well as the center's volunteer medical transportation and friendly visitor programs. Unfortunately, because of the rapidly increasing elder population, the center, with its outdated facilities, can no longer keep up with the demands of servicing everyone who needs help, and Mrs. Smith is moved to a nursing home in town where she qualifies for the Medicaid program. The citizens of Andover will help to pay for her stay there for the next five years through their increasingly high state and federal taxes.

In the meantime, the Jones family has purchased Mrs. Smith's home, and their family of five is putting an increased strain on the town's budget through their use of the schools, trash collection and other vital town services. Repeat this possibility several times over, and the future will be the judge as to whether Tuesday's decision will prove to be a pennywise or pound foolish one in the years to come.

Residents of a town ask, "What's in it for me?" and people feel like "winners" or "losers." Residents of a community, recognizing that we're all on the same path and that we're only as strong as our weakest link, ask "What can we do together that will best support, protect and adequately serve all of our citizens?"

I imagine we each have our own opinion as to which category Andover falls.

Pat Becker
Tewksbury
Program Coordinator
Andover Senior Center

LETTERS POLICY

THE *Townsman* accepts letters to the editor from the community. Letters must be typed and no longer than two, double-spaced pages. All letter writers must include addresses and phone numbers with their letters. The phone numbers will not be published.

The paper reserves the right to edit letters at its discretion. Reasons for editing include editing for length, clarity and style.

Letters should be received by the *Townsman* by Monday at 5 p.m. for consideration in that week's paper. They may be sent by mail, fax or e-mail. Letters sent by e-mail should be sent to Neil Fater at nfater@andovertownsman.com, and included in the body of an e-mail, not as e-mail attachments.

As a general rule, the paper does not publish anonymous letters or thank-you letters.

It also does not publish letters for candidates in the issue prior to an election.

Pledge of Allegiance: The right thing to do

Editor, *Townsman:*

Before your front-page article on "Forgotten Pledge" (April 28 *Townsman*, page 1) we were unaware, as many parents were, that the Pledge is again absent from Andover High School rituals. A good deal of work went into researching that there is a state law requiring Mass. educators to say the pledge in the classroom but this is not why we pushed to reinstate it. It is because it is the right thing to do. It saddens us to no end that whether we believe in this war or not, the reality is that we have thousands of troops abroad, far away from their families, risking their lives for many months or years for the ideals of our country – and there are still teenagers that refuse to stand for 11 seconds *one* day a week to pay respect to the nation. In a country where Veterans Day has turned into a big sale at the mall and Washington's birthday is a great car-sale event and Memorial Day is for barbecues, can't we keep the Pledge of Allegiance to remind us what our country does stand for?

Our high-schooler, Melissa, was supported by many but ridiculed by some for bringing back the Pledge of Allegiance. Some classmates made comments such as "we do not have liberty and justice for all, so why say it?" Our response is this vision of liberty and justice for all is the very reason why we should continue to say the Pledge.

The reality is, when our nation was forged together, it defined itself on the premise of the highest principles a nation could recognize. It is our nation's Declaration of Independence that recognizes man's natural equality, that defines a government as protector of his inalienable rights, and that fends for his freedom and happiness.

We live in a nation grounded in such high principles, a nation who bases its identity in them: surely we as citizens of such a great nation can't overlook how extraordinary, how set-apart, is the idea of our country. The realization of our country's roots should drive us towards preserving these principles. But my question is, how can we preserve "liberty and justice for all" if we do not daily remind ourselves that our country was, in fact, founded on such a beautiful declaration?

Many may not agree that we have the best justice system – although living in other countries would soon change their minds – but the fact is we were founded on one of the best justice system's there has ever been. Why do some not recognize our great history? Why do some let our disagreement with the current government keep us from pressing forth to the supreme goal on which our nation is founded?

We cannot deny the students who desire to pay respect to the roots of country the right to do so. No, the ideas of the pledge have not fully been achieved, but let the nation's Pledge of Allegiance stand to drive us toward achieving that which it states: unity among people, liberty and justice for all.

We know it was not intentional for the Pledge to be omitted. Let's hope another student will take the lead and make sure it doesn't slip another four months. It will only take one student to speak up, and if he or she might be afraid of criticism, let our family's favorite quotation by Elbert Hubbard be of some encouragement: "to avoid criticism, do nothing, say nothing, be nothing."

Phyllis, David and Melissa Cerullo
14 Smithshire Estates

New depot facility could serve many

Editor, *Townsman:*

I enjoyed Caroline Watson's piece on railroads in Andover ("All aboard for Andover history," April 28 *Townsman*), but it made me mindful of the inadequate situation today that obliges commuters to wait outside in the cold all winter long.

It would be great to see the town's unsightly, noisy, and dusty utility yard moved to a less prominent location. That prime site, right in the heart of the town, could serve much better as a multi-purpose community facility with a parking level, a waiting room for commuters, a place for senior citizens, and even a youth center. Seniors tend to use their existing center in the morning and early afternoon. Youngsters need a place after school. Commuters deserve something better in the early morning and in the evening. The existing parking lot for commuters could augment that within (under) the community center via a pedestrian bridge. Such a facility could serve people of all walks of life while costing less than several individual buildings.

Caleb Bach
19 Chandler Circle

Selectman: Don't jump gun on community center

Editor, *Townsman:*

The idea of a community center on the track behind the Doherty Middle School ("Major pushes for community center," April 21 *Townsman*) is not an option.

Before we can discuss any community center, people have to remember there is/was two projects. As a sign of respect to each group, we must wait the fate of each group's efforts. Town Meeting decided on the proposed senior center this past week and Andover Youth Foundation is in the process of raising funds. If AYF says it cannot reach its goal, then we can start talking about a community center.

As far as a community center behind DMS on the track, think again.

As a volunteer in the Andover Junior Football League for over 25 years, I have seen the shortage of field space in our town. The fields at DMS are known as the playstead to many of us who grew up in Andover playing many baseball and football games at the site. The Senior Center Task Force has already studied this site and it was determined not buildable. Once a playing field is built upon, the field is gone for good.

I have already seen the community center in Harwich with other leaders and volunteers from the town. Yes it is a nice facility, but they have the space to build one that suits all. We have a space problem in town. Remember location, location, location.

We can build centers but let's think before we speak and gather all information that is needed first to meet our needs.

I appreciate the efforts of the seniors and youth and hope we will get there sooner rather than later.

Selectman Ted Teichert
5 Dufton Road

TOWN OF ANDOVER
HOUSEHOLD HAZARDOUS WASTE COLLECTION DAY
Saturday, May 14, 2005, 9:00 a.m. - 1:00 p.m.
WEST ELEMENTARY SCHOOL
(Proof of Residency Required)

Bring These Items:
- Pressurized Cans
- Pool Chemicals
- Pesticides
- Fertilizers
- Stains
- Household Cleaning Products
- Solvents
- Rechargeable Batteries
- Varnishes
- Herbicides
- Waste Oil
- Lead Acid & Mercury Batteries
- Oil Based Paint Only
- Photographic Chemicals

Do Not Bring:
- Explosives
- Propane Tanks
- Alkaline Batteries
- Tires
- Latex Paints

LIMITED TO HOUSEHOLD QUANTITIES:
MAXIMUM 25 GAL. AND 25 LBS. PER VEHICLE

Stop Masking Effects with Drugs.
We Provide Safe, Gentle Corrective Care to Eliminate Causes.

Andover Spine Center
Dr. Christopher R. Condon

63 Park Street, Andover, MA 01810 • 978-474-1700
www.andoverspinecenter.com
★ *Most insurances accepted* ★
DISCOVER ANDOVER'S ADVANCED CHIROPRACTIC

Has your child lost interest in school?

Your child may need help with poor reading, math or study skills. He or she may be unmotivated or lack confidence, despite a good I.Q. Our certified teachers help children overcome frustration and failure. A few hours a week can help students gain the Educational Edge.®

- WEAK BASIC SKILLS
- FRUSTRATION WITH SCHOOL
- LACK OF CONFIDENCE
- NO MOTIVATION

INDIVIDUAL TESTING AND TUTORING IN READING, STUDY SKILLS, WRITING, PHONICS, SPELLING, MATH AND SAT/ACT PREP.

Huntington LEARNING CENTER
Your child can learn.

CHELMSFORD 978-256-3600
BEVERLY 978-927-0900
METHUEN 978-689-8400

Independently owned and operated.

Great leadership brings us closer to your $20 million emergency center.

Great leadership and personal commitment are a winning combination. Edna Grieco Thomas, Chairman of the Lawrence General Hospital Board of Trustees, set the standard for other donors to follow by making the first major gift to The Campaign for Emergency Services. Guided by her vision for nearly two decades, we have built one of the largest emergency services in the State - recognized for innovation in life saving care. Like her father before her, she has given back to her community in countless ways. At the groundbreaking for the new emergency building, Mrs. Thomas used the same shovel that her father Nicholas Grieco used in 1963, when ground was broken for an existing facility.

Lawrence General Hospital
www.lawrencegeneral.org

Fast redefined.

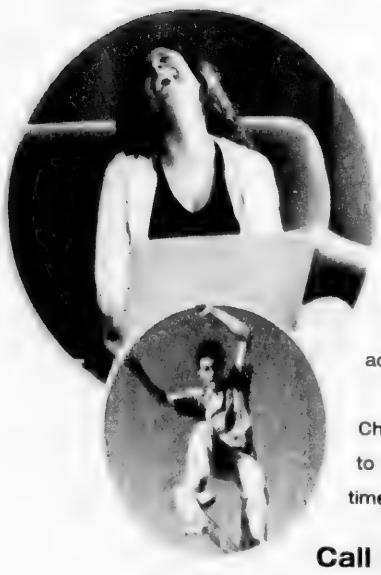

Verizon Think you know fast? Think again. With Verizon Fios Internet Service, you'll supercharge your online experience with the power of fiber optics. So you can cruise at speeds that are practically unheard of. Share photos in a flash. Surf and e-mail at blazing speeds. Buy and download music and movies in an instant. Plus, play online games with a big advantage over the competition.

Choose from several speed options, including our $44.95* a month package with speeds up to 15 Mbps. It comes with a free networking router so everyone can be online at the same time. So get Verizon Fios today and rethink your definition of "fast."

Call 1-888-GET-FIOS or sign up online at verizonfios.com.

1-888-GET-FIOS
verizonfios.com

verizon

*$44.95 monthly fee available with a qualifying Verizon [illegible] plan. Verizon Fios Internet Service is provided by Verizon Online and [illegible] available in [illegible] areas. Service availability subject to final confirmation by Verizon. Verizon installation required. Free installation includes main computer only (there will be an extra charge for all additional computers). Acceptance of Verizon Online Terms of Service is required. Minimum system requirements apply. Equipment provided will be new or fully inspected, tested and [illegible]. If service is cancelled within the first 12 months, router provided at no charge must be returned or $49.99 equipment fee applies. 30-day money-back guarantee applies to Verizon Online charges only. CAT5 or higher grade inside wiring required. The Verizon Online version of MSN® Premium is not Macintosh® compatible. Connection speeds are between your location and the Verizon central office serving your location. Actual downstream and upstream speeds will vary based on numerous factors, such as the condition of wiring at your location, computer configuration, Internet and network congestion, and the speed of Web site servers you access, among other factors. Speed and uninterrupted use of the service are not guaranteed. Applicable taxes apply. Other terms and conditions apply. Offer valid through 6/30/05. ©2005 Verizon. All Rights Reserved. Power for services provided on the Verizon Fios network must be supplied by the customer. Customer is responsible for backup battery replacement. Certain telephones, answering machines and other telephone equipment not meeting industry standards may not work with service provided on the Verizon Fios network.

VEFIOS50127

Arts & Entertainment

EVENTS CALENDAR

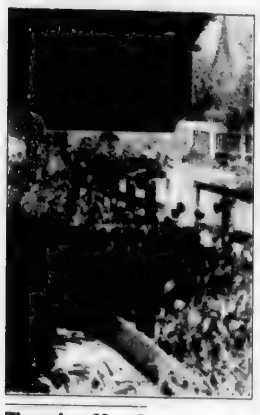

Thursday, May 5

Author reading and book signing, professional landscape historian and designer Virginia Lopez Begg will discuss *Old Time Gardens* (*pictured above*) by Alice Morse Earle, the 1901 classic just republished, for which she has written a new introduction, 7 p.m., Andover Bookstore, 89R Main St.; Karen Harris 800-491-0143.

American Boy Choir, in a concert that concludes a four-week tour that included their performance of the soundtrack from *Les Choristes* at the Academy Awards Show, 7:30 p.m., free-will offering requested, West Parish Church, 129 Reservation Road; 978-474-4980.

Revolving Museum will celebrate Mexican culture and *Cinco de Mayo* as part of the Destination World project in downtown Lowell, featuring screenings at 5 and 7 p.m of *Scooby Doo and the Monster of Mexico* at theRevolving Museum LAB, 181 Market St., and from 5 to 9 p.m. at the main gallery and garden space, hosting a flamenco guitar workshop and construction of a giant sombrero; for details and ticket information 978-937-2787 or www.destinationworld.org.

Gallery opening, Experience a visual display of Mexican heritage in Lowell artist and teacher Raquel Bauman's paintings and mixed media work based on her familial heritage of Mexico, works of Bauman's student explorations of identity and personal history are also on display, 5–7:30 p.m., free and open to the public, COOL Gallery, 338 Market St., Lowell; Cultural Organization of Lowell 978-446-7162

Lounge music, "Three on a Tree" performs, 7:30 p.m., Focaccia Restaurant and lounge, 2 Lowell St. (Route 129), Wilmington; 978-988-7999.

Friday, May 6

Father-daughter dance, "A Night at Camelot" sponsored by the Bancroft School PTO, open to fathers and daughters townwide, featuring raffle, dance, DJ, games, food and more, 7–10 p.m., tickets $25 per couple, available at Learning Express or at the door, corsages available at $7 each, at the Field House at Andover High School, 80 Shawsheen Road; Sara 978-409-1610.

Women's breakfast, Dr. Suetta Tenney will be guest speaker at a women's breakfast at the Senior Center, 8 a.m., $3, advance registration required; 978-623-8321.

Casino Night, the Sanborn School PTO is hosting a Casino Night fundraising event to benefit the school's integrated arts program, 7–11 p.m., $40 admission includes light refreshments and dancing, cash bar, Old Town Hall, 20 Main St.; Amy Reimer 978-475-4441.

Poetry reading, by award-winning poet Brigit Pegeen Kelly, whose 2004 collection, *The Orchard*, was nominated for the National Book Critics Circle Award in poetry, 7 p.m., free and open to the public, Kemper Auditorium, Phillips Academy; call the English department 978-749-4185.

Senior voice recital, the Phillips Academy music department will present soprano Angela Tenney performing a repertoire that includes classical pieces, Gilbert and Sullivan and other show tunes, 7 p.m., free and open to the public, in the Timken Room at Graves Hall, on the PA campus, 180 Main St.; 978-749-4995.

Spring concert, the Northern Essex Community College Performance Ensemble, under the direction of Michael Finegold, will perform classic rock, metal, latin, jazz and pop music, 7:30 p.m., $5 individual tickets, maximum $25 for families, in the library conference center on the Haverhill campus; Michael Finegold 978-556-3413.

Christian rock group, recording artists and contemporary Christian rock group Agape, 7:30 p.m., free, all ages welcome, "The Edge" Christian Coffee House at 39 Lafayette Square, Haverhill; 978-469-8275.

Lounge music, Boobie Trap performs, 8:30 p.m., Focaccia Restaurant and lounge, 2 Lowell St. (Route 129), Wilmington; 978-988-7999.

Saturday, May 7

Crafts in the park, 30th annual Andover Crafts in the Park, corner of Chestnut and Bartlet streets, sponsored by the Andover chapter of the American Field Service (AFS), and featuring the handcraft-

Continued on page 14

AHS cast: 'Our lips sealed'

Students staging popular Agatha Christie murder mystery

By Judy Wakefield

IT'S A WHODUNIT and not one single cast member will spill the beans before tonight's opening show.

"My parents don't even know the ending and my mother keeps asking," said Adam Sapienza, 18, an Andover High senior who is playing a detective in this popular Agatha Christie murder mystery. "And, I won't tell her. They'll be at Thursday's show so they'll find out then."

Ditto for Joe McConaughy, 14, an AHS freshman who is playing Major Metcalf in the production. He won't tell his parents whodunit either.

"They have to wait until they see it," he said in between appearances in Tuesday's dress rehearsal at the Collins Center.

Perhaps many local parents have already seen *The Mousetrap* as it continues to enjoy one very long run. In fact, it is *the* play with the longest continuous run in the history of drama – in London since 1952.

"It's kind of neat that the children of the baby boomers are putting on a play for their peers and their parents that debuted when their parents were in diapers," said parent David Hastings, whose daughter, Hannah V. Hastings, is in the show. "*The Mousetrap* continues to entertain audiences with the same classic whodunit approach."

"The last time I was in the West End (in London), it was still there," said Susan Choquette, the AHS drama director. "It's been there forever."

Choquette said it's all about theater exposure when it comes to her high school productions. She want students "exposed to everything from A to Z."

"What's the next thing? is what I'm always asking," she said.

She has selected original scripts and contemporary scripts in the past, while the fall always brings a musical staged by a good-sized high school cast like *Beauty and The Beast*. That production featured about 40 high-schoolers.

Choquette said it was time for a smaller play like *The Mousetrap*. With just eight cast members appearing in this post World War II play, set in London in the 1950s, there's a heavy emphasis on dialogue – in other words, a lot of lines to memorize. Choquette said that is important for any drama student's development.

"And dialect work is important," she stressed as this play offers some of the cast a chance to speak with a British accent.

By no means does that come easy for most high-schoolers, but this cast does a great job.

"Line memorization comes hard for many, while others do great," Choquette said. "It's an important process for them."

As for the drama techies who handle the set design, they

Continued on page 18

PHOTOS BY TIM JEAN

Police detective Sgt. Trotter (Adam Sapienza) interrogates Miss Caswell (Hannah V. Hastings) in a scene from *The Mousetrap*, being staged by the Andover High Drama Guild this weekend.

30th annual Crafts in the Park

Event in the Park celebrates craftsmanship

By Neil Fater

DONNA ROAD resident Carla Grace Bryne plans to enjoy Crafts in the Park this Saturday, as she has many other springs.

But this year, Bryne will be selling crafts, not buying them. A maker of sterling silver and crystal jewelry, she's been selected to be one of the more than 100 crafters exhibiting and selling their work.

"I love the small-town community feel of it," she says. "I think people in town really look forward to it. It's good to get out after a long winter."

Rain or shine, a variety of items will be available at the 30th annual Andover Crafts in the Park on Saturday, May 7, from 10 a.m. to 4 p.m. in the Park at the corner of Chestnut and Bartlet streets.

If it rains, Bryne and her fellow craftmakers will simply whip out canopies to protect their art and visitors, and continue on. "I'm a diehard. We'll make do," she says.

Andover Crafts in the Park is sponsored by the Andover chapter of American Field Service, a foreign student exchange program. All proceeds are used to support participants in the exchange program.

The event is free to the public, and food and beverages will be sold. Face painting and music by the Liberty Jazz Band and a barbershop quartet will be available.

Bryne pursued an art minor in college and began creating jewelry as a hobby afer attending a jewelry party a few years ago.

"I found my own niche," she says. " I've always considered myself a creative person. But I never found my craft. I guess I've found my own craft now."

Bryne sells most of her jewelry to women, but says her floating necklaces featuring color crystals on a very thin wire are popular with teenagers.

She also has items such as bookmarks, key rings and leather necklaces, with Red Sox and Patriots themes, for men. Her jewelry is priced from $15 to $150.

PHOTOS BY TIM JEAN

Carla Grace Bryne with some of the jewelry (above and at left) she will have for sale at Crafts in the Park.

CRAFTS IN THE PARK, a juried show, features the work of more than 100 crafters, including some new crafters this year, such as Carla Grace Bryne (above) and fellow Andover resident Susan Drew (profiled last week), who paints furniture and Dr. Scholl's footware. Only original, hand-crafted work is accepted by the committee, which is chaired by Sue Wahr of Andover.

Other crafters from Andover and their crafts are:

- Pam Newman, known as the Bead Lady
- Sandy Dukeshire, stained and hot glass, macrame jewelry
- Barbara Lussier, sewing, quilts, embroidery
- Amy Martin, Charmed/Gingham Designs
- Yolanda Mendez, dimensional wall hangings and floral designs
- Roxane Sayan, artificial orchid plants

– Neil Fater

Christo-inspired art project graces Andover School of Montessori

By Sally Holm

INSPIRED BY THE STRIKING AND beautiful saffron "gates" installed in February in New York's Central Park by the internationally acclaimed artist Christo, Andover School of Montessori (ASM) art teacher Joan Ellis had a big idea. Why not encourage her older students to design and install their own on the school's Main Street campus?

"I want to teach my students that art, after all, is far more than being able to draw a pretty picture," says Ellis, an Andover artist.

Head of School Alex Murenia loved the idea because he knew "it would bring joy and the hope of spring to the campus."

This week, after dreaming, planning and sketching off and on since February, middle school students at ASM finished hanging their brightly colored, imaginative visions around the school. "We wrapped the entrance pillars in a soft violet to give our school a spark of color," says Thomas Pedulla, 14, of Andover.

Andrew Bauer, 13, led his team to the idea of threading deep purple fabric through the chain link fence around the soccer field, hoping that people would say "wow" when they saw it, and realize that art can take many forms "if you learn to think outside paper and paint."

Keleigh Caruso, 12, and her partner wrapped the lampposts in front of the school in bright pink, because "pink is such a happy color." She calls her installation "Flamingo Poles" because to her they represent flamingos dancing in the wind.

The trunks of the tall pines in the parking lot were wrapped in pale blue with purple ribbons winding down to their bases when the wind was howling and it was just 55 degrees. The designer, Wynne Johnson 13, of Andover, then attached multiple flags of deep green silk to catch the wind " to bring a sense of freedom and flexibility." Johnson says studying Christo taught her that there are no limits to expressing yourself artistically, except that this kind of art is temporary. "It's sad to know that we'll have to take it all down."

That will happen next week, when all the fabric will be recycled to other projects. Some kinds of art, like spring, must be ephemeral.

But for the moment, both are in full bloom on the Montessori campus.

COURTESY PHOTO

Middle School students pose in front of their completed work, Purple Pillars, at the entrance to the Andover School of Montessori.

CROSSWORD PUZZLE

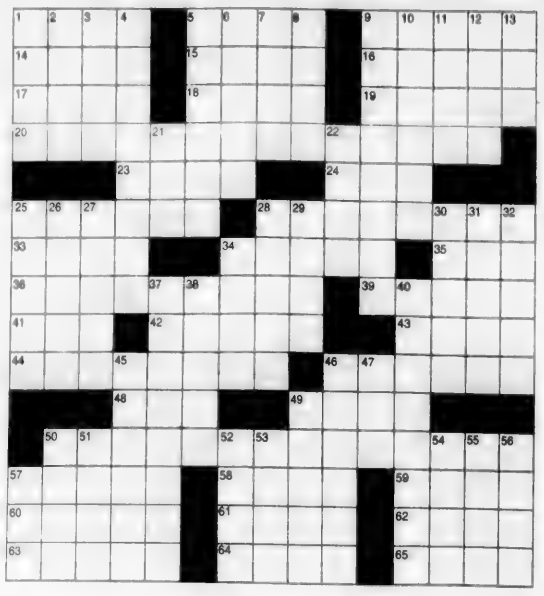

CLUES ACROSS

1. Sousaphone
5. Canned meat
9. African nation
14. Refuse to acknowledge
15. Italian Island
16. Stadium
17. Swiss river
18. Chessman
19. Australian clover fern
20. Irritate
23. In a way, discolors
24. Annex
25. Pace
28. Jurisdictions
33. Believe
34. Smooth fabric of silk or rayon
35. Social insect
36. From 25 million to 40 million years ago
39. Pertaining to the upper throat
41. Manipulate
42. Primp
43. Beyond, transcending
44. Chinese porcelains
46. Jew
48. A major division of geological time
49. Type of visionary
50. Odd mishaps
57. John __, first in space
58. Hearing-impaired
59. Lend
60. Surrendered
61. Having sufficient skill, knowledge, etc.
62. Gulls
63. Transfers property
64. One who regrets
65. Whale ship captain

CLUES DOWN

1. Czar
2. Two-toed sloth
3. Outside the city
4. A way of assisting
5. Peaceable
6. In a way, tills
7. Spoken in NE India
8. Powerful shark
9. Embroiling
10. Fawns
11. The queen of the gods in ancient Greek mythology
12. Griffith, Rooney
13. Taoism
21. Suffered
22. Filippo __, Saint
25. Swore
26. Purposes
27. Rule
28. Sheets of glass
29. Egyptian Sun god
30. More healthy
31. Related on the mother's side
32. Chaff
34. Projected
37. Quantities
38. Squeak
40. Handheld collapsible shelter
45. Lamented
46. Cow
47. Old world, new
49. Ascend
50. Take to one's heels
51. Give advice, explain
52. Hebrew calendar month
53. Philippine Island
54. He built an ark
55. Scarlett's home
56. Latch a window
57. Divides evenly into (Math), abbreviation

SOLUTION ON FACING PAGE

EVENTS CALENDAR

■ MAY 5 THRU MAY 15

Continued from page 13

ed work of about 125 exhibitors, 10 a.m.–4 p.m., rain or shine.

Bottle drive, the Andover High School Marching Band annual deposit bottle fund-raiser, 9 a.m.–1 p.m., West Middle School parking lot, 70 Shawsheen Road; 978-475-8856.

Lecture on Vedanta, the core of Hindu philosophy will be discussed by Bhamati Chaitanya of Chinmaya Mission, 1 p.m., free and open to the public, sponsored by the Adult Education Committee of the Unitarian Universalist Congregation, 6 Locke St.; 978-470-1134.

Guitar music, Zac Galen performs original songs as well as contemporary ballads and pop, blues, folk and jazz standards, from Joni Mitchell to Ray Charles, 8 p.m., $10 suggested donation (students and seniors $5), sponsored by the Unitarian Universalist Congregation, Coffeehouse on Locke Street, 6 Locke St.; reservations 978-475-4454, office@uuandover.org.

Stars in the Night Girls' Night Out, all-day event sponsored by Beauty and Main, 2 Elm Square, and other local businesses to raise funds for the girls of the Germaine Lawrence School in Arlington, a private, nonprofit residential program that treats 100 adolescent girls each year who suffer from life-threatening emotional and behavioral disorders; come in and place a silent bid on valuable gift certificates, day-long raffles and door prizes; Kathie Duffy 978-557-9171.

Gospelfest, Gospel choirs from around New England will perform joyous music at the annual Gospelfest concert to benefit the Sojourner Truth Scholarship Fund, established in 1994 by the Phillips Academy faculty of color, 7:30 p.m., $10 suggested donation for adults, open to the public, in Cochran Chapel, 2 Chapel Ave.; 978-749-4995.

Bike auction, Andover police will auction about 70 bicycles and a wide assortment of other property, from car radios to a Fender Bassman amplifier to skis, 10 a.m., rain-date May 14, at the Andover police department's upper double garage doors; information 978-475-0411.

Bike rodeo, bike safety instruction, free bike helmet and bike inspections, sponsored by Kiwanis Club of Greater Lawrence and Lawrence General Hospital, 10 a.m.–noon, any child who goes through the bike safety course receives a raffle ticket and a chance to win one of 20 new bikes, Lawrence Commons, Common St., Lawrence; Norma Gammons 978-475-4433.

Park cleanup, the Friends of Memorial Park, North Andover are seeking volunteers to help with the cleanup of the park located across from the library on Middlesex and Greene streets in North Andover, beginning at 9 a.m., please bring rakes, shovels, saws, gloves and wheelbarrows; Phila Slade 978-683-9282.

New England Classical Singers, David Hodgkins, artistic director, perform "Love Is in the Air," a program of love songs by Gershwin and Cole Porter, and featuring Brahms' *Neue Liebeslieder-*

Continued on page 15

ENTERING ANDOVER

By Neil Fater and Don Mathias

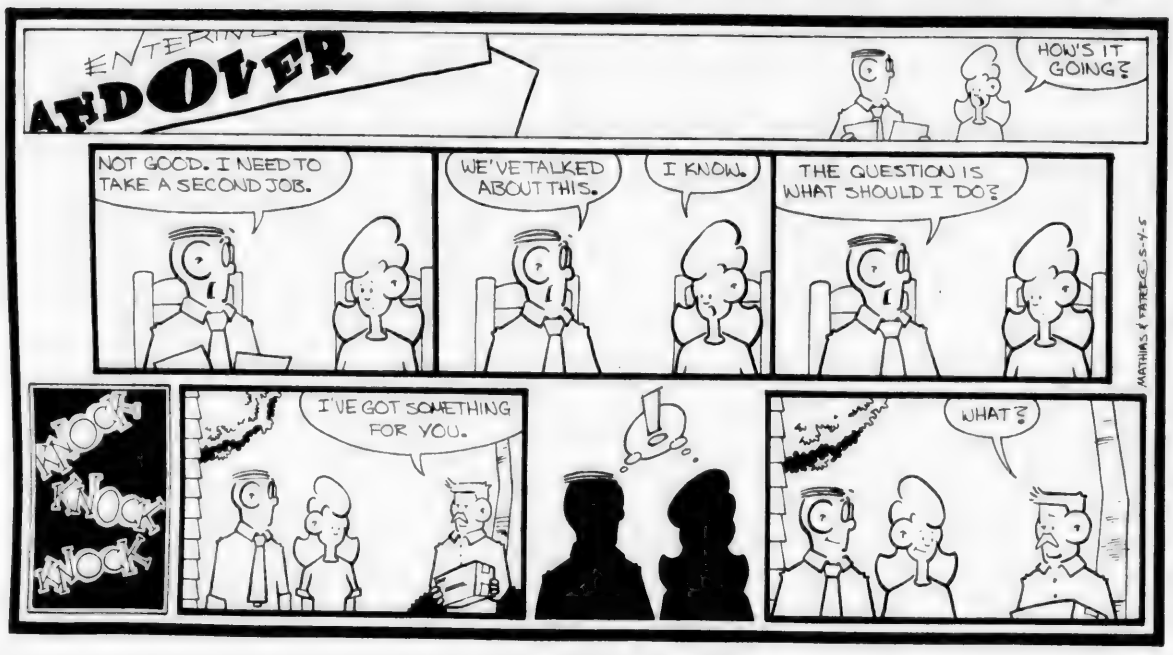

Safety headlines Bike Rodeo

The Kiwanis Club of Greater Lawrence, AAA, and Lawrence General Hospital will be sponsoring Bike Rodeo 2005 at the Lawrence Commons on Common Street this Saturday, May 7 from 10 a.m. to noon.

Children can bring bikes in for inspection.

There will be bike safety instruction and 700 helmets available for the children. Any child that goes though the bike safety course will get a raffle ticket and be eligible to win one of 20 new bikes. For more information, contact Norma Gammon at 978-475-4433.

live a little

suna at home

Sink into a JM Paquet sofa and discover the meaning of comfort. Combine a select frame with a mix of rich fabrics and say something about yourself. Go ahead, live a little.

furniture | rugs | lamps | pillows | mirrors | candles | gifts Behind The Andover Bookstore | 978.475.0091

Boston Flower Market and Galleria
• Full Service Florist
• Garden Center
• Antique Replica Furniture
327 Main Street
North Reading, Massachusetts 01864
(978) 664-5774 Teleflora

HOLIDAY INN TEWKSBURY
Mother's Day Grand Brunch Buffet
Sunday, May 8th, 2005
• Crispy Bacon & Plump Sausage • Fluffy Scrambled Eggs • Cinnamon Swirl French Toast • Fruit Salad • Cheese Blintzes • Chef Made to Order Omelets • Hash Brown Potatoes • Danish & Muffins & Breads • Assorted Pies, Cakes, Mousses & Mini Pastries
• Tossed Garden Salad • Marinated Shrimp & Vegetable Salad • Peel & Eat Shrimp • Chef Carved Black Oak Ham • Chef Carved Slow Cooked Roast Beef • Fresh Herb Stuffed Chicken Supreme • Seafood Newburg Over Penne Pasta • Fire Grilled Steak Tips w/ Bourbon Demi Glaze • Au Gratin Potatoes • Creamy Rice Pilaf • Green Beans Almandine • Vegetable Medley
Hours: 11:00 a.m. - 3:00 p.m. • Adults $23.95 • Seniors $21.95 • Children 4-12 $10.95 Children Under 4 FREE
Holiday Inn
4 Highwood Drive
Tewksbury, MA
Reservations Only 978.640.9000 x140

Buy a Home... Save up to $3,000 Towards College For More Information Please Visit:
HelpMeFindMyDreamHome.com
ERA Real Estate
ERA Home & Family Real Estate
28 Chestnut Street #4, Andover, MA • (978) 470-1999

SPINNERS PIZZA PARLOR
Andover's Finest for Italian Style "Thin Crust" Pizza
Free Delivery -Now Serving Dinner Plates
$1.00 OFF Any LARGE PIZZA
Re-opening on Sundays! Sept. 12-Memorial Day - 12noon-8PM
OPEN EVERY NIGHT 'TIL 10 P.M.
195A Andover St., Andover, MA
978-474-4400

Unlock new advertising dollars!

Stretch your ad budget with the winning combination of newspapers and co-op advertising. The secret? Co-op advertising dollars available from your suppliers. Money you've earned by stocking your suppliers' merchandise. If you don't use it, you lose it!

For more information, call your Account Executive.

The Eagle-Tribune 978-946-2000
Andover Townsman/Town Crossings 978-475-7000
The Haverhill Gazette 978-374-0321
Derry News & Weekender 603-437-7000
Carriage Towne News 603-642-4499

Eagle-Tribune Publishing Company
100 Turnpike Street North Andover, MA

ATTENTION GOLFERS!
B.F.M. Driving Range & Mini Golf
Rt. 28 (Main St.) No. Reading
(Next to Boston Flower Market & Galleria)
OPEN for another season
ALL NEW MATS AND TOP FLITE BALLS
with a True Turf Tee! $1.00 OFF Refills
$5.00-Small-Approx 40 balls
$7.00-Large 75 balls
$10.00-"Jumbo" 115 balls
1. Weekday Lunchtime Specials (11:30am-1pm) $1.00 Off any size bucket
2. Ladies Day (Thursday) $1.00 Off any size bucket
3. Sat. & Sun. Early Bird Special (8am-9am) 2 Buckets for the Price of 1
4. Senior Citizens everyday - $1.00 Off any size bucket
MINI GOLF-$5 Kids - $6 Adults
Free Replays - Birthday Parties
We look forward to greeting Old friends & making New ones!
978-664-9276 OPEN 7 DAYS
May & June Hours: Mon-Fri 9am-9pm - Sat & Sun 8am-9pm

Think Spring!
Cookies Cookies Cookies!
Yummy Mummy Cookie Co.
www.cookiefavors.com
978-475-3835

EVENTS CALENDAR

■ MAY 5 THRU MAY 15

Continued from page 14

Walzer, $20, $15 seniors, $5 students, Merrimack College library auditorium, 315 Turnpike St., North Andover; 978-685-3505 or www.mvpomusic.org.

Library book sale, Friends of the Stevens Memorial Library spring book sale, 9 a.m.–4 p.m., 345 Main St., North Andover, followed by sales of books "by the bag" on Sunday, 5/8; book donations may be left in the children's room during regular library hours; Cornelia 978-685-1889.

Free concert, flutist Douglas Worthen and harpist Katie Lyon will perform a recital featuring works by Bach, Perischetti, Ibert and Hovhaness, 8 p.m., free and open to the public, Reading Public Library, 64 Middlesex Ave., Reading; Rusty Palumbo 781-944-2017.

Cantemus Chamber Chorus, singing "American Treasures," including Copland, Barber, Pinkham and Thompson, 7:30 p.m., $20, $15 seniors, free for students under 21, Christ Church, 149 Asbury St., Hamilton; 1-888-CHORUS 1 or www.cantemus.org (add $1 for tickets purchased online).

Lounge music, "12:01 Band" performs, 8:30 p.m., Focaccia Restaurant and lounge, 2 Lowell St. (Route 129), Wilmington; 978-988-7999.

Northern Essex Performance Ensemble, *7:30 p.m., see May 6 entry.*

Sunday, May 8

Israel Independence Day, celebrate at a Yom Ha'Atzmaut program, live music, singing, dancing, videos, and an Israeli buffet lunch, 10 a.m., modest fee for adults, Temple Emanuel Social Hall, 7 Haggetts Pond Road, all are welcome; temple office 978-470-1356.

Gallery talk, Mary Beth Hermans of Andover will discuss "Into the Looking Glass," her exhibition to be on display at the McQuade Library Art Gallery at Merrimack College through the end of May, 12:15 p.m., free and open to the public, followed by a reception for the artist 1–3 p.m., Merrimack College, 315 Turnpike St., North Andover; 978-475-4210.

Spring choral concert, the Northern Essex Community College Chorus, under the direction of Alisa Bucchiere, will join the Fitchburg State College Chamber Singers in concert, 2 p.m., $5 individual tickets, maximum $25 for families, in the library conference center on the Haverhill campus; Alisa Bucchiere 978-556-3226 978-556-3413.

Cantemus Chamber Chorus, singing "American Treasures," including Copland, Barber, Pinkham and Thompson, 4 p.m., $20, $15 seniors, free for students under 21, Central Congregational Church, Pleasant and Titcomb streets, Newburyport; 1-888-CHORUS 1 or www.cantemus.org (add $1 for tickets purchased online).

Library book sale North Andover, *noon to 3 p.m., see May 7 entry.*

Monday, May 9

Abbot Scholars exhibition program, senior Elliot Feng presents his project, "Trident: T.V. Soong's Trials of War," which sheds light on the efforts made by China to gain the Allies' support in turning back the threat of Japanese occupation of their country, 8:15 p.m., free and open to the public, Kemper Auditorium, Phillips Academy; Aya Murata 978-749-4253.

Tuesday, May 10

No events listed.

Wednesday, May 11

Abbot Scholars exhibition program, senior Stefanos Kasselakis presents his project, "Dream Games and Their Economic Impact," which details the way in which Greece turned predictions of failure at the 2004 Olympics in Athens into success, and considers how the country might turn the experience of organizing a grand-scale event into policies for a successful future, 6:30 p.m., free and open to the public, Kemper Auditorium, Phillips Academy; Aya Murata 978-749-4253.

BallardVale Historic District Spring Social and Awards Program, sponsored by the Ballardvale Historic District Commission; public is invited to an evening of history, education and presentation of Ruth Davis Sharpe Preservation Awards; 7-9 p.m., Memorial Hall (second floor), Memorial Hall Library, Elm Square; Diane R. Derby 978-475-0125.

Heidi Jackson is one of 20 artists exhibiting at Art in the Yard Saturday, May 14 in Chelmsford.

Adoption information, the Florence Crittendon League Adoption Agency will hold a general information meeting, including talks by some adoptive couples, 7 p.m., at the Florence Crittendon League Inc., 119 Hall St., Lowell; 978-452-9671.

Musical audition, the Merrimack Valley Players are auditioning candidates 18 years and older for roles in the planned production of *Hello Dolly!* to be performed July 22 and 23, candidates must bring resume, headshot, 1- to 2-minute comedic monologue, 16 bars of a song (for range, not from the show), clothes and shoes for a dance audition and a list of rehearsal conflicts, 6 p.m. (callbacks as needed next day, Thursday, May 12), at First Baptist Church of Methuen, 30 Park St., Methuen; 603-893-6226.

Civil War Roundtable of the Merrimack, will meet, and author-historian Tom Desjardins will speak on Gettysburg, 7:30 p.m., free and open to anyone with an interest in the Civil War, the Hilton Senior Center, 61 Lafayette Road (Route 1), Salisbury; Tom 978-462-8518.

Thursday, May 12

Abbot Scholars exhibition program, senior Grant Yoshitsu presents his project, "The Kennedy Tax Cuts of 1964," which describes the implications of the historic tax cut of the Kennedy administration, which may still offer critical lessons today, 6:30 p.m., free and open to the public, Kemper Auditorium, Phillips Academy; Aya Murata 978-749-4253.

Poetry reading and book signing, Paul Hudon will read from his popular illustrated history, *Lower Merrimack: The Valley and Its Peoples,* (postponed from an earlier scheduled date) 7 p.m., free, Andover Bookstore, 89R Main St.; Karen Harris 800-491-0143.

Savings and retirement tips for the self-employed, Homebased Businesswomen's Network Inc. will present speaker Jane Harris of Primerica Financial Services, who will explain savings and retirement strategies for the self-employed, 11:30 a.m., Village Green Restaurant, Route 1 North (Newbury Street), Danvers; Kate Victory 978-777-8840.

Lounge music, "Side Effects" (duo) performs, 7:30 p.m., Focaccia Restaurant and lounge, 2 Lowell St. (Route 129), Wilmington; 978-988-7999.

Friday, May 13

Hello, Dolly! is the story of an irrepressible matchmaker's efforts to marry Horace Vandergelder, the well-known half-a-millionaire, and send his money circulating among the people like rainwater; a cast and crew of 45 West Middle School students bring to life this ebullient musical full of characters and joyful songs, intended for audience members of all ages; 7 p.m., all seats are $6 (in advance); $8 at the door (tickets available at school's office, Andover Spa, Strawberry Tree, from cast members, and at the door); West Middle School Auditorium, 70 Shawsheen Road; 978-623-8700.

Arts and architecture LEAP! make history with homeowners, developers, realtors, artists, architecture lovers, preservationists and business owners in a first-of-its-kind arts and preservation weekend in the historic downtown of Haverhill, with tours, workshops, demonstrations (how to restore that window sash), sponsored by the Merrimack Valley Preservation Group, Mass. Historical Commission and many others; 978-749-0634 or www.LEAPMerrimackValley.org.

Jitters, Georgetown Theatre Workshop presents the play by David French, 8 p.m., $10, 22 Pleasant St., Georgetown; Sue Clohecy 978-352-6367

Lounge music, Stephen Savio performs, 8:30 p.m., Focaccia Restaurant and lounge, 2 Lowell St. (Route 129), Wilmington; 978-988-7999.

Saturday, May 14

Art in the Yard, third annual gathering of 20 artists and their works for an outdoor show and demonstration, 11 a.m.–4 p.m. (rain date Saturday, May 21), free and open to the public, 62 Dalton Road, Chelmsford; Heidi Jackson 978-256-1749.

Don White, performing stories and

Continued on page 16

CROSSWORD SOLUTION

T	U	B	A		S	P	A	M		T	C	H	A	D
S	N	U	B		E	L	B	A		A	R	E	N	A
A	A	R	E		R	O	O	K		N	A	R	D	O
R	U	B	T	H	E	W	R	O	N	G	W	A	Y	
			T	A	N	S			E	L	L			
S	T	R	I	D	E		P	A	R	I	S	H	E	S
W	E	E	N			S	A	T	I	N		A	N	T
O	L	I	G	O	C	E	N	E		G	U	L	A	R
R	I	G		P	R	E	E	N			M	E	T	A
N	A	N	K	E	E	N	S		H	E	B	R	E	W
			E	R	A			S	E	E	R			
	F	R	E	A	K	A	C	C	I	D	E	N	T	S
G	L	E	N	N		D	E	A	F		L	O	A	N
C	E	D	E	D		A	B	L	E		L	A	R	I
D	E	E	D	S		R	U	E	R		A	H	A	B

DARGOONIAN GREENHOUSES

ALL FLOWER & VEGETABLE FLATS $1.79

Mother's Day Hanger
10" - 12" Hanging Baskets
$19.95 - $40.95

More In-House Specials for Mother's Day

Wide Variety of 4 1/2" Window Box & Container Garden Plants

Come To The Grower...
The Place You'll Find Quality & Low Prices

Blanchard St., Andover, MA 01810
978-475-3181 or 978-475-6620

From Shawsheen Rte. 133W, Left after Raytheon-Bellevue Rd 4th Left onto Osgood St., At Fork Bear Right – Blanchard St.
Open 7 Days A Week 9 a.m. to 5 p.m.

CALIFORNIA CLOSETS®
Because styles change by the moment but some moments last a lifetime.

CALL US TODAY FOR YOUR FREE CONSULTATION
800.225.6901 | calclosets.com

Showroom 75 Newbury St. Rt. 1 North Danvers NOW OPEN.

Visit our new showroom!

MERRIMACK REPERTORY THEATRE
2004-2005

The prodigal son returns... and this time he's brought his wife!

From the pen of one of the world's best playwrights!

the Home Coming
BY HAROLD PINTER

May 5 - June 5, 2005
Community Night *Thursday May 12 8PM*
$5.00
Purchase your tickets at the Box Office the day of the performance. Subject to availability. Cash only please.

CALL (978) 454-3926

Sponsored By Courier

This play contains adult language & mature content.

50 East Merrimack Street, Lowell MA
Visit us online at www.merrimackrep.org

BATTLE OF THE BRANDS!
4 MAJOR LINES
1 LOCATION

AT THE ROCKINGHAM PARK RACE TRACK IN SALEM, NH
MAY 7TH - 15TH

TIGER RIVER SPAS · SOLANA. Serenity made simple. · CalderaSpas Pure Comfort · HotSpring Portable Spas

"NEW ENGLAND'S LARGEST HOT TUB SALE EVENT"

MUNRO WEEK

Join us to experience the comfort of our most popular selling women's brand. Munro shoes offer smart styling and pure comfort. Available in more sizes and widths than any other brand. Made in the U.S.A.

MUNRO®
AMERICAN
Proper Size Perfect Fit

Free gift with every purchase

Slims to extra wides
Sizes 4 thru 13

Munro representative Paul King will be here to assist with your purchase:

Methuen
Friday, 10 - 3pm

Andover
Saturday, 10 - 3pm

DAHER'S

Rt. 28 - 436 Broadway
Village Mall
Methuen/ Salem, NH Line
978-681-8800

Rt. 28 Downtown Andover
Adults 978-470-121
MON - FRI: 9:30 -7; SAT: 9:30 - 5:30
SUN: 12-5

DEADLINE FOR THE EVENTS CALENDAR IS FRIDAY AT 5 P.M.

AWARD WINNING FLAVORS
Mother's Day Special! Free single cone for all Mom's with any other purchase.
Mad Maggie's Insanely Good Ice Cream
Mad Maggie's Homemade Ice Cream
327 Main Street North Reading
Just over the Andover town line!

YOU CAN COUNT ON BLACKDOG TO:

Winner Professional Remodeler's 2004 Best of the Northeast Design Award
✔ Return your calls
✔ Show up for appointments on time
✔ Listen
✔ Tell it to you straight
✔ Treat you with respect
✔ Create a design to fit your lifestyle & budget
✔ Build your remodeling project with care
We'll even let your dog out!
7 Red Roof Lane
Salem, NH
603 898 0868
blackdogbuilders.com
DESIGN BUILD REMODEL

LAKE STREET GARDEN CENTER
37 LAKE ST., SALEM, NEW HAMPSHIRE
PHONE: (603) 893-5858
ONE MILE FROM THE HONDA DEALER AT THE JCT. OF RTES. 28 & 11
SPRING HOURS STARTING MAY 5 SAT. thru TUES 9 to 5 WE-TH-FRI 9 to 8
MOTHER'S DAY IS SUNDAY MAY 8TH
TIME TO PLANT
Trees, shrubs, perennials & cool season annuals. Hold off on frost tender and heat loving annuals
FLOWERING TREES
Lake Street has a great selection of trees to fit your specific needs for full season flowering in your landscape. Landscape designs and shade growing trees to fit your space
DOGWOODS
CRABS
CHERRIES
PEARS
RED BUD
EMERALD GREEN ARBORVITAE
EXCELLENT SCREEN & HEDGE
CLEMATIS
FORSYTHIA
FRAGRANT LILACS
COOL SEASON VEGGIES
ASPARAGUS
AZALEAS & RHODODENDRONS
-SALE-
JAPANESE ANDROMEDAS
BUY ONE, 2ND 1/2 PRICE
NUMEROUS SIZES & VARIETIES
BIRD BATHS
GARDEN BENCHES
STATUARY
ROSES
Hybrid Tea, Climber, Rugosa, Old Fashion, Miniatures, Shrub and Lots More. Your choice Selection.
TRELLISES
ARBORS
POTS
FROM AROUND THE WORLD
SHEPHERD HOOKS
PEONY RINGS
FRUIT TREES
BLUEBERRY
RASPBERRY
GRAPE • RHUBARB
STRAWBERRY
HAY RACK PLANTERS
WINDOW BOXES
The Pleasures of Perennials
They were favorites in grandmother's garden and they are favorites in today's garden. Established potted plants ready to go and easy to transplant into your garden. They come back bigger and better year after year
Astilbe
Basket of Gold
Daylilies
Lilly of the Valley
Hosta
Iris
Peonies
Lots more
GROUND PHLOX
WOODLAND WILDFLOWERS

EVENTS CALENDAR

■ MAY 5 THRU MAY 15

Continued from page 15

music at the Ivy Chord Coffee House, 8 p.m., $12, $10 seniors and students, Unitarian Universalist Church of Reading, 239 Woburn St., Reading (corner of Woburn and Summer streets in Reading); Beth Murray 781-229-9394 or 781-944-0494.

Theater in the Open, giant puppets, music, dance, and fun-fun-fun, bring a blanket and spend the afternoon, 2 p.m. (raindate Sat., May 21), $5, Maudslay State Park, Curzon Mill Road, Newburyport; 978-465-2572 or www.theaterintheopen.org.

Beverly Longshoremen, 57th annual show, "It's a Wonderful World," two performances; 3 p.m. and 7 p.m., featuring quartet Scollay Square, The Village Voices and more, $15, Larcom Theater, 13 Wallis St., Beverly; 978-927-0522.

Lounge music, Tony Gallo Group with Herman Johnson perform, 8:30 p.m., Focaccia Restaurant and lounge, 2 Lowell St. (Route 129), Wilmington; 978-988-7999.

Hello, Dolly!, *7 p.m., see May 13 entry.*

Jitters, *8 p.m., see May 13 entry.*

Preservation weekend in Haverhill, *all day, see May 13 entry.*

Theater in the Open, *2 p.m., see May 14 entry. (Raindate Sun., May 22)*

Sunday, May 15

Baja Adventure, one in the library series sponsored by the White Fund, featuring internationally recognized photojournalist John Holod, 2–3:30 p.m., free, Lawrence Public Library, 51 Lawrence St., Lawrence; 978-682-1727.

Braverman Interfaith program, brunch followed by guest, John Michalczyk, documentary filmmaker, fine arts professor, and co-director of the Film Studies Program at Boston College, who will present his film, *Of Stars and Shamrocks*, a historical, religious, social and political documentary of the Irish-Jewish relationship in Boston, followed by the O'Shea Chaplin Irish Dancers, 10 a.m., free and open to the public, Temple Emanuel Social Hall, 7 Haggetts Pond Road, all are welcome, reservations requested; Temple office 978-470-1356.

Preservation weekend in Haverhill, *all day, see May 13 entry.*

Ongoing

Art Exhibitions

Addison Gallery of American Art, *Eye on the Collection: Copley to Hopper,* Selections from the Addison's extensive permanent collection including more than 40 landscapes, cityscapes, still-lifes and portraits that span 200 years of the richness and complexity of American art, through July 31; *Manifest Destiny,* a provocative 8-by-24-foot acrylic mural on board, depicting Brooklyn, N.Y., in an apocalyptic future, through June 5; *Over + Over: Passion for Process,* through July 31, two- and three-dimensional works by artists whose extreme craft combines ordinary materials and traditional hobbies and craft skills to create extraordinary works; *Classic Modern: Art Deco Silver from the Collection of John P. Axelrod,* through July 31, highlighting the breadth and novelty of design in Art Deco silver, with designs drawn from the particulars of American life — trains and skyscrapers, prohibition and urban living, jazz music and Hollywood movies; *Art and Craft,* through July 31, featuring works from the addison's permanent collection, Art and Craft acknowledges the integral relationship between hand and mind, necessity and idea, maker and product that is embodied in the decorative arts; Gallery hours Tuesday-Saturday 10 a.m.–5 p.m., Sunday 1–5 p.m., free admission, Addison Gallery of American Art, Phillips Academy; 978-749-4015, www.addisongallery.org.

Alpers Fine Art of Andover, through May 15: "In Season," a group exhibit of 45 contemporary florals by nine area artists, gallery hours Tuesday, 2–6 p.m., Wednesday and Thursday 11 a.m.–6 p.m., Friday and Saturday, 10 a.m.–8 p.m., Sunday 10 a.m.–4 p.m., 2 Main St.; 978-470-0013 or www.alpersfineart.com.

Robert S. Peabody Museum of Archaeology, *Objects and their Meanings: Historical Highlights of the Peabody,* displays ethnographic objects from museum's collections of North and South America and a series of photographs that illustrate

Continued on page 17

Galen in concert Saturday at Coffeehouse on Locke Street

Zac Galen, singer/songwriter and guitarist, will be headlining Saturday, May 7 at 8 p.m. at the Coffeehouse on Locke Street, at 6 Locke St.

Zac Galen

Galen has performed in jazz combos and as a solo performer in the Worcester-Boston-New York triangle, and Berlin, Germany.

He is an original songwriter and a balladeer who can cover a song from Joni Mitchell to Ray Charles and make it his own soulful expression, organizers said. Producer Jeff Purchon, formerly Noel Redding's guitarist, calls him a "rising star whose voice and guitar can touch any heart."

Galen is joined by percussionist Jeremy Gray, a graduate of the Clark University Jazz Studies program, and opener Laura Lee Imhoff, a Boston area singer/songwriter with "a passionate energy," according to organizers.

Admission is a $10 suggested donation (students and seniors $5), and the show is sponsored by the Unitarian Universalist Congregation. For reservations call 978-475-4454, or e-mail office@uuandover.org.

New England Classical Singers celebrate spring

NECS presents Love in the Air

The New England Classical Singers presents Love in the Air, featuring Johannes Brahms' Neue Liebeslieder-Walzer, or "new" love song waltzes on Saturday, May 7 at 8 p.m. at the Rogers Center for the Arts, Merrimack College, North Andover.

The spring program will also feature Gershwin's *Sing of Spring* for chorus and piano, various a capella madrigals, a classic Cole Porter medley, and 20th-century love songs.

The New England Classical Singers is an auditioned chorus that has brought choral music to the Merrimack Valley for more than 25 years. NECS presents three formal concerts each year, and is conducted by David Hodgkins

Hodgkins is director of Music at the Commonwealth School in Boston and artistic director of Boston's Coro Allegro. Under his leadership, NECS has earned recognition and respect from audience members and benefactors for its musical achievement and exquisite sound, organizers said.

Tickets, season subscriptions, and information for this concert can be obtained by calling 978-474-6090 or visiting www.newenglandclassical.org.

Tickets can also be purchased through Arts/Boston, at the Andover Bookstore or the Rogers Center box office (978-837-5355). Tickets are $20 for adults, $15 for seniors, and $5 for students.

The Rogers Center for the Arts is located on the campus of Merrimack College in North Andover and is fully accessible. Assisted listening devices and large print programs are available.

Reception at Historical Society for AHS artists

Andover Historical Society's Contemporary Andover Artists Series is featuring artists from Andover High School through mid-June.

The public is invited to meet these young photographers, painters, creators of ceramics, pen and ink sketches and pastels, at a free opening event after *Townsman* presstime Wednesday, May 4 at 7 p.m.

Brigit Pegeen Kelly to read poetry at Phillips Academy

Award-winning poet Brigit Pegeen Kelly will read her poetry at 7 p.m. tomorrow, Friday, May 6 in Kemper Auditorium, 5 Chapel Ave., on the Phillips Academy campus.

Brigit Pegeen Kelly

This event, free and open to the public, is sponsored by the Sandra Isham Vreeland Fund and the Phillips Academy English department.

A professor of English at the University of Illinois, Urbana-Champaign, Kelly is the author of *The Orchard* (2004), nominated for the National Book Critics Circle Award in poetry; *Song* (1995), a Lamont Poetry selection of the Academy of American Poets; and *To The Place of Trumpets*, selected for the Yale Series of Younger Poets. Her poems have appeared in many periodicals and were chosen for the 1993 and 1994 volumes of *The Best American Poetry*. According to a review in *The New York Times Book Review*, "To the hills and gardens where earlier poets found calm, *The Orchard* brings a shocked, shocking and unfamiliar ferocity.

Kelly's visions and elegies portray her as the only live human being in a sanguinary landscape of dogs, deer, mythical monsters, cracked statuary and children's graves."

Kelly also will be visiting English classes earlier in the day.

For more information about the poetry reading, call the English department at 978-749-4185.

INTERIOR DESIGN SOLUTIONS
by Sue Adams
Allied Member ASID
DINING ROOM TABLES
When selecting a dining room table, allow a minimum of 24 to 36 inches of elbow room from side to side, for each diner. There should also be sufficient space between seated diners so they can slip in and out of chairs easily. Ideally, allow a perimeter of 36 inches of unobstructed walking space behind each seated diner. While round tables are cozy and graceful, the largest commonly available are 60 inches in diameter and generally seat no more than 8. Depending on size, a rectangular dining table, with an extra leaf of two, can seat anywhere from 4 to 12. Lastly, always sample the dining chairs that you propose to purchase for comfort.
With all furniture pieces, you'll want the combination of quality, comfort, beauty and durability. Does it sound like a tall order? All it takes is a little patience and the right resources to find the one that finally says, "this is it!" You'll be congratulating yourself when you make the decision to go with professional assistance from SUE ADAMS INTERIORS. Whether it's for one room or a whole-house endeavor, I stay abreast of the latest trends and promote enduring designs that will last a lifetime. Call me to arrange for an initial consultation.
HINT: A dining table with a pedestal base provides the most unobstructed foot room for diners.
Sue Adams
ANDOVER 978-475-3567
GLOUCESTER 978-283-8451
www.sueadamsinteriors.com

Andover Tutoring
Study skills, organization, one-on-one attention. Specializing in Humanities, term papers, academic essays, and exam prep.
Summer enrichment available
Pre-A.P. skills enhancement.
Vincent 603-759-3376

Learning Express
Your Neighborhood Toy Store
Toys
www.learningexpress.com
32 Park St. Andover
(978) 474-0555

Phillips Academy Skating School
Basic Skills and Tot classes are full for Spring Session
There is still space in Skate to Fitness and Ice Dancing.
Now taking registration for Summer Programs
Basic skills • Tots • Skate to Fitness
Ice Dancing Lessons
Don't miss out! Join a Class Today!!!
P.A. Ice Rinks
254 S. Main St., Andover
978-684-7200
www.andover.edu/ice

Summer Day Camp
Our 41st year for Boys and Girls 4.5 to 14
A true camping experience in a natural forest setting.
Red Cross swimming instruction, arts and crafts, canoeing, archery, field games, tennis, nature, camp craft, theater, overnights, and much more.
We have a program designed for whatever mother nature provides. This allows us to ensure that your child gets the most of their summer vacation.
Fishing, Hiking, Flag Football, Wildlife Identifying
Playing Ball Games, Camp Fire Singing, Crazy Theme Days
9 Hole Mini-Golf, Nature Hikes, Arts & Crafts
Call for Tour Of Our Fantastic Facility!
Camp Hours are from 9:00 a.m. to 4:00 p.m.
Extended hours Available
Limited Transportation
Jim Loscutoff's CAMP EVERGREEN
"Year Round" Andover, MA
Call: (978) 475-2502, or visit us on the web at www.campevergreen.com

The Stone Yard
We Deliver!
603-898-5001
UNILOCK
Paving Bricks & Wall Systems
Styles, shapes, Colors.
KEYSTONE
Retaining Wall Systems
We Also have Garden Wall
Huge Selection
■ Stone Wall & Veneer
■ Paving Bricks
■ Retaining Wall Systems
■ Paving Blocks
■ Masonry Supplies
■ Granite & Marble Slabs
■ Tiles: Granite, Marble & Ceramic
■ Decorative Stones
■ Landscape Stone Over 30 Types, Sizes & Colors
■ Sand, Stone, Gravel & Mulch
■ Flagstone Many Types
■ Cobblestones
■ River Stone
■ Fountains
■ Artificial Stone Veneer
37 Lowell Road
Rte-38
Salem NH

EVENTS CALENDAR

■ ONGOING

Continued from page 16

the activities of the museum's key people during the last century; Tuesday through Saturday, noon–5 p.m., by appointment only, free admission. Phillips Academy campus, 175 Main St.; 978-749-4490.

Arthur Griffin Museum of Photography, Main Gallery: winning photographs from the 11th annual Griffin Museum Juried Show, through May 15; Emerging Artist Gallery: photographs by Julie Melton and Rachel Papo, through May 15; Tuesday-Sunday, noon–4 p.m., $5 admission, $2 seniors, members and children under 12 free, Thursday admission is free all day, 67 Shore Road, Winchester; 781-729-1158, www.griffinmuseum.org.

Brush Art Gallery, free admission, 256 Market St., Lowell; Eileen Byrne 978-459-7819, www.the-brush.org.

COOL Gallery, Visual Heritage: Mexico on display through May, featuring the work of Lowell artist and teacher Raquel Bauman, whose paintings and mixed media are based on her familial heritage of Mexico, works of Bauman's student explorations of identity and personal history are also on display. 5–7:30 p.m., free and open to the public, COOL Gallery, 338 Market St., Lowell; COOL Gallery, 338 Market St., Lowell; Cultural Organization of Lowell 978-446-7162

Robert Lehman Art Center at Brooks School, gallery hours Tuesday-Friday 8:30 a.m.-5 p.m., Saturday, 8:30 a.m.-noon, Sunday, 2:30-5 p.m., 1160 Great Pond Road, North Andover; 978-725-6232

Whistler House Museum of Art, Wednesday-Saturday, 11 a.m.-4 p.m., $4, 243 Worthen St., Lowell; 978-452-7641.

Churchill Gallery, an exhibition of landscapes by award-winning artists Robert Scott Jackson and Dennis Sheehan, gallery hours are Monday-Saturday, 10 a.m.–5 p.m and Sunday noon–5 p.m., 6 Inn St., Newburyport; 978-462-9891

Essex Art Center, gallery hours Monday, 3-7 p.m., Tuesday through Thursday, 10 a.m.–7:30 p.m., Friday, 10 a.m.-5:30 p.m., galleries are free and open to the public. Essex Art Center, 56 Island St., Lawrence; Cathy McLaurin 978-685-2343 or www.essexartcenter.com

McCoy Gallery, Merrimack College, hours Monday-Friday, 9 a.m.–4 p.m., free admission; 978-837-5000, Ext. 4205.

Memorial Hall Library, Andover resident John Zipeto's photographic images will be on display through May. Monday-Saturday, 9 a.m.-9 p.m., Sunday, noon-5 p.m.; 978 623-8400, www.mhl.org

McQuade Gallery, located in the McQuade Library at Merrimack College, *Into the Looking Glass*, an exhibit throughout month of May by Andover resident Mary Beth

Continued on page 18

COURTESY PHOTO

'Paws that refreshes' – From left are Patti McCrudden, event supporter Jeanne Schinto, and Mike and Sheri Helman, with some of their canine friends.

'Hair of the Dog' benefits MSPCA

Grooming salon, liquor store join unleash a tasting event

The First Annual Hair of the Dog Wine & Beer Tasting, a benefit for the MSPCA, will be held at the Bark of the Town grooming salon, 38B Pearson St., on Saturday evening, May 14, from 6 to 8:30.

The event is jointly sponsored by the grooming salon's owner, Patti McCrudden, and by the owners of Shawsheen Village Liquors, Michael and Sheri Helman.

The Helmans run what has been described as "an unusually dog-friendly" wine, beer, and spirits shop. Neighbors know that if they walk or jog with their dog down to 4 Poor St., Fido or Fifi will get a biscuit from behind the counter.

"We have about 10 regulars," says Mike Helman. "About 20 dogs overall drag their owners into the store to get that treat."

The Helmans obtained their own dog, Jake, from the Methuen shelter six years ago. "At eight months old, he was only 45 pounds," says Sheri Helman, who characterized Jake as a "rotty-shepherd mutt." Today, he's a happy, healthy 95-pounder.

McCrudden added an orange-and-white tabby kitten to her family of two dogs and one cat six months ago. Like Jake, the kitten, named Milo, came from the MSPCA.

Too many animals under one roof? McCrudden, who dog-sits for friends, has been witnessed handling six dogs plus a coffee cup. "But not the cellphone, too," she pointed out modestly.

The Helmans have chosen wines in keeping with the evening's theme, including the wines of Chateau La Paws, Cote du Bone Roan, white and red, and Mulderbosch 2001 Faithful Hound. Despite the cute names, all are fine wines, organizers said. The latter, from South Africa, received an impressive 90 points from *The Wine Spectator* and should be well-known to aficionados. In all, they will have more than 30 wines, some with dog themes and some without.

As for beers, the choices will be – what else? – Flying Dog in Heat Wheat, Doggie Style Pale Ale, Snake Dog IPA, and the ever-popular Smuttynose Old Brown Dog Ale.

Meet McCrudden and the Helmans (but not their pets, and don't bring any, organizers ask), while enjoying a spot of wine, beer, some hors d'oeuvres, and contribute to a good cause.

All proceeds will go directly to the MSPCA at Nevins Farm.

The cost to attend will be $15 at the door (or $12 in advance). Tickets can be purchased at Shawsheen Village Liquors, 4 Poor St. (978-475-3636); Bark of the Town Grooming Salon, 38B Pearson St. (behind Depot Pizza) (978-474-0338); or the MSPCA, Nevins Farm, 400 Broadway (Route 28), Methuen (978-687-7453).

Just a reminder, ClownTown is coming around the bend. In fact, the Andona Society will hold its annual ClownTown carnival event Friday night, May 20 and Saturday, May 21 in the park at the corner of Bartlet and Chestnut streets. Above, Charlie Schissel waves as he drives a "Bug Car" during ClownTown last year. More details about Andona's 2005 model are coming from organizers; see next week's issue.

archadeck
America's Deck & Porch Builder
Custom Designed & Built
Decks • Porches • Sunrooms • Additions
Strong Written Warranty
Call for Free Design Consultation
1-800-696-DECK (3325)
www.archadeck.com

The Strawberry Tree
CARDS, GIFTS & FUN!
• Yankee Candles
• Willow Tree Angels
• Annaleece Jewelry
• Douglas Stuffed Toys
• Colonial Candles of Cape Cod
• Journals • Address Books
• Stickers • Frames
• Stationery
9 Main Street • Andover
(978) 474-4714

NATIVE SUN
Contemporary Women's Clothing
10 Essex Street
Andover, MA
978.470.0800

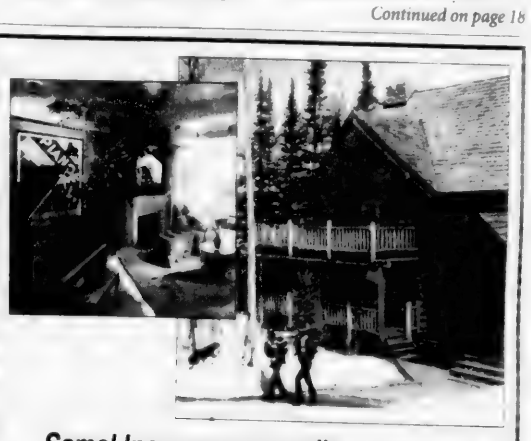

Samel Insurance proudly represents
CHUBB INSURANCE
the most respected Homeowners Insurance Company in the industry.
Call us with your homeowner's information. We will provide a quotation at no cost or obligation to you.
Service...
Expertise...
Knowledge...
Insure your world with Chubb
CHUBB
SAMEL Insurance Agency Inc.
WE RISE ABOVE THE REST
15 Central Street, Andover, Massachusetts 01810
978-474-0810 • Fax: 978-474-0890

Phillips Academy Skating Club
2004-05 memberships are now available
Open Skating
Monday - Thursday lunchtime
Sunday afternoon
Friday and Saturday evening
Freestyles
Wednesday, Thursday, Saturday, Sunday
Mid-Season Discount
Membership fees have been reduced for the remainder of the season.
Only $25 for 1st family member
$10 for each additional member
P.A. Ice Rinks
254 S. Main St., Andover 978-684-7200
www.andover.edu/ice

Cooper Bros. Asphalt Paving
DRIVEWAYS
• Parking Lots
• Private Roads
• Commercial Paving
Family Owned and Operated
3 Generations Committed to Excellence
978-475-3259

SHAPES by design
Fitness for Women
What are you waiting for? Call today!
Many of our members have been referred to us by their doctor to help reduce the risk of high blood pressure and cholesterol
Non-intimidating atmosphere • 30-Minute workout for Women • Lose weight and inches FAST • Easy to use equipment
Burn up to 600 Calories in 30 minutes
Certified, qualified and friendly staff to help you attain YOUR GOAL!
Free Trials & Membership Transfers Honored
63 Park Street • 978-475-7511 lower level between Sa-vour Kitchen and Night & Day Lingerie

WHY CHOOSE NICHOLS VILLAGE?
COME SEE FOR YOURSELF...

Now Accepting
RESERVATIONS
for Phase II Cottages
Models Open Weekdays 10-2
Stop by or call for an appointment
978-372-3930
Nichols Village
A SENIOR LIVING COMMUNITY
NICHOLS VILLAGE of GROVELAND, MA
INDEPENDENT SENIOR LIVING
Come visit us. You'll be glad you did.
54 Main St., (Rt. 113), Groveland, MA • (978) 372-3930 • www.nichols-village.com

All Andover all the time

Every Thursday, your *Andover Townsman* delivers the in-depth news about Andover that matters to you and your family...
• town government • sports • schools
• special events • personalities
Subscribe today and enjoy the convenience of home delivery.
Yes! I would like to become a subscriber to the ANDOVER TOWNSMAN
Name: _____
Address: _____
Town & Zip: _____
Phone: (____)_____-_____
☐ 2 years - $68 ☐ 1 year - $40 ☐ NEW SUBSCRIPTION
☐ Check #_____ ☐ Visa ☐ MasterCard ☐ RENEWAL
Account #_____ Exp. Date _____
Signature _____
Andover Townsman
33 Chestnut Street, P.O. Box 1986, Andover, MA 01810 • 978-475-7000 • Fax 978-475-2819
CONVENIENT HOME DELIVERY BY MAIL EVERY THURSDAY!

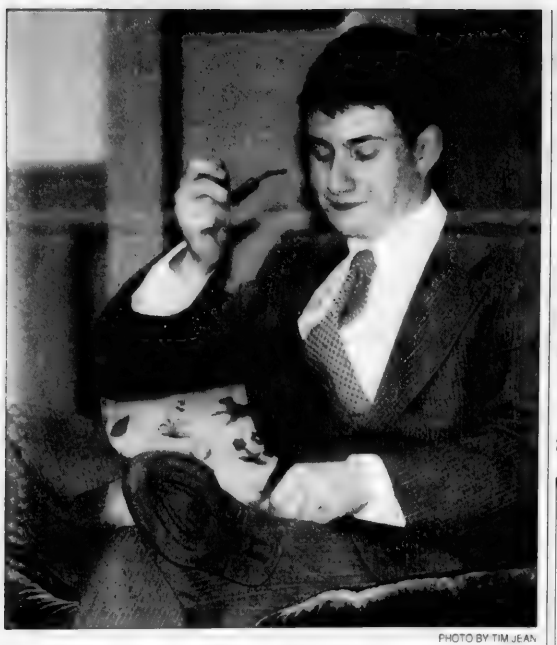

PHOTO BY TIM JEAN

Did he do it? Major Metcalf (Joe McConaughy) takes a break, leaving the audience to wonder if he is the murderer.

AHS to perform 'Mousetrap'

■ SET DESIGN

Continued from page 13

too are getting a taste of a simpler play. Choquette said it's a traditional box set for this show.

"It's the same set from start to finish," she said.

So, there's no hustle and bustle between acts, but again, it's good exposure for them.

Cast members agreed, saying in unison that the heavy emphasis on dialogue – and dialect – is good for their futures.

"I was in *Beauty and The Beast* and, with a big musical like that, there's lots of singing and dancing. But with this play, there is no singing and dancing to save you. You have to know the lines," said Sapienza, who is planning to major in theater at Point Park University in Pittsburgh, Pa. this fall.

"This is intricate and the audience will be on the edge of their seats trying to figure out whodunit."

"It is so intense," added McConaughy, but his lips stayed sealed when asked whodunit in this murder mystery.

"You have to come to the show. I'm not telling you whodunit," he said.

THE MOUSETRAP

featuring Andover High's Drama Guild

an Agatha Christie murder mystery

not recommended for children under 12

Thursday, May 5; Friday, May 6; and Saturday, May 7

7:30 p.m.

Collins Center for the Performing Arts

Andover High School

$10, $6 for seniors, students

SHOW BITES: Whodunit? The audience will have the chance to vote at intermission. Meanwhile, patrons at Dylan's on Park Street can save $3 when they show their ticket stub at the restaurant, on production days only.

"My parents don't even know the ending and my mother keeps asking."

ADAM SAPIENZA, 18,
AN AHS SENIOR WHO IS PLAYING A DETECTIVE

EVENTS CALENDAR

■ ONGOING

Continued from page 17

Hermans of paintings from her life in New Mexico and Massachusetts, gallery hours same as library hours: Monday through Thursday, 7:30 a.m.–midnight, Friday, 7:30 a.m.–6 p.m., Saturday, 10 a.m.–5 p.m., Sunday, 11 a.m.–midnight, call to confirm hours, free admission; 978-837-5000.

Sakowich Campus Center, at Merrimack College, the Fireside and first floor lounges, call for hours; 978-837-5000, Ext. 4205.

Senior Center artists, talented artists participate in art classes and enjoy the "drop-in group" on Wednesday and Thursday mornings, art display of oils, watercolors, pencil, pen and ink, pastels and oriental brush art is in the Music Room; Andover Senior Center, Whittier Court; 978-623-8321.

Lorica Artworks, gallery specializing in original fine art from Ireland and America, featuring the largest collection of original fine art from Ireland in the Boston area, presents "Quiet Places," a collection of paintings by Irish artists celebrating the regions of Ireland and their intrinsic beauty; gallery hours: 10 a.m.–5 p.m. Tuesday, Wednesday and Saturday, 10 a.m.-8 p.m. Thursday and Friday, noon–4 p.m. Sunday, as well as by appointment; free admission, handicap access; 90 Main St.; 978-470-1829.

Walsingham Gallery, works by artists J.C. Airoldi, Robert Douglas Hunter, Jean Lightman, Elizabeth M. Leary, John Daniel Phillips, Frank Strazzulla Jr., and others; gallery hours Monday, Wednesday-Saturday, 10 a.m.-6 p.m., Sunday, noon-5 p.m., closed Tuesdays, 47 Merrimac St., Newburyport; 978-499-4411 www.thewalsingham-gallery.com.

Montserrat College of Art Gallery, Monday-Thursday, 11 a.m.-5 p.m., Friday, 11 a.m.-noon, and by appointment, Carol Schlosberg Alumni Gallery, 23 Essex St., Beverly; 978-921-4242, Ext. 1319.

Evos Arts Gallery, free, 98 Middle St., Lowell; 978-441-9906, www.evosarts.com.

Flint Memorial Library, 147 Park St., North Reading; 978-664-4942, ww.flintmemoriallibrary.org.

Churchill Gallery, Monday-

Continued on page 19

COURTESY PHOTO

The Phillips Academy Gospel Choir will host the annual Gospelfest concert at 7:30 p.m. Saturday, May 7.

Sojourner Truth Gospelfest benefit concert to be performed Saturday at Phillips Academy

GOSPEL CHOIRS FROM AROUND New England will fill Cochran Chapel in Andover with joyous music at the annual Gospelfest concert at 7:30 p.m. Saturday, May 7, to benefit the Sojourner Truth Scholarship Fund.

The performance is presented by the Phillips Academy Music Department. Suggested donation is $10 for adults.

The program will include performances by the The New England Gospel Ensemble, "Just 4 Praise," Joyful Voices of Inspiration, the Boston Community Chorus and various guest artists.

Hosting this concert is the Phillips Academy Gospel Choir, with Hobert Yates, director; William Thomas, faculty adviser; and Terrance Rubin '05 and Mary Rockas '05, student coordinators.

According to organizers, this was the only ensemble of that age group invited to perform this year in the New England Conservatory's annual Gospel Jubilee.

Established in 1994 by the Phillips Academy faculty of color, the Sojourner Truth Scholarship Fund supports one of the academy's essential purposes: to open doors for talented "youth from every quarter."

It is named in honor of the moral commitment and compelling personality of the great American pilgrim, Sojourner Truth, who in 1863 visited Harriet Beecher Stowe at Andover.

Born a slave and given the name Isabella, which she changed upon her escape to freedom, Sojourner traveled the country preaching and speaking for the abolitionist movement and the cause of women's rights. The fund committee plans to support a full scholarship for a boarding student.

The current Sojourner Truth Scholar is Hope Gbarayor '05. From the Bronx, N.Y., she is president of the African Latino American Society (AfLatAm), which plans and implements numerous celebrations, forums and social functions for the community. On the honor roll during each of her four years at Andover, she received the Eaton Prize for Mathematics in 2002. A member of the Academy Gospel Choir for several years, she will be performing in this concert. She will attend Cornell University next fall, studying in the human ecology program.

Cochran Chapel, located at 2 Chapel Ave. on the Phillips Academy campus, is handicapped accessible.

For more information, contact the music department at 978-749-4995.

Brooks Summer School

Grades 7-12

Session I June 27 - July 22

Session II July 25 - August 19

1160 Great Pond Road
North Andover, MA
978-725-6300 x4854

Specializing in SSAT Prep and SAT Prep, as well as Math & English

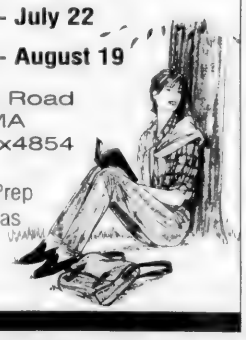

BARK MULCH • Pine Mix

Freshly Ground **RED HEMLOCK**
• Screened Loam • Stone • Sand

Immediate Delivery Guaranteed Load Size

Serving the Andovers Since 1972

Peter Breen
978-687-7774

A Helpful Back Tip

Invest in a pillow that is good for your neck. The best pillow supports your neck but allows the back of your head to drop close to the mattress when back-sleeping. When side-sleeping the edges of the pillow must be thick enough to allow for normal position of your head, neck and shoulder.

Dr. Chris Stucchi • 22 Andover Street • Andover • 978-474-0836
Find out more at DrStucchi.com

Rolling Green Golf Course

Still in the Swing of Things

- **Challenging 9 Hole Par 3 Golf Course**
- **New 12 Stall State-of-the-art Driving Range!**

GOLF!

Fun for the entire family!

www.RollingGreenGolf.biz

311 Lowell St. (Rte. 133) Andover, MA

Behind The Boston Sports Club

Bernie Melanson Manager

Open 7 Days A Week
7 a.m. - 7 p.m. **978-475-4066**

You buy the pool... We'll throw in the PARTY!

THE CARIBBEAN

All Pools Include:

WHILE THEY LAST "THE DIPLOMAT" SALE $995

FULL FINANCING ARRANGED

FREE INSTALLATION ON CARIBBEAN POOLS ONLY ORDERED BEFORE MAY 31

Pool Party includes food & beverage-$150 Value

CALL NOW FOR FREE HOME SURVEY

DIAMOND POOLS 1-888-224-2217

24 HOUR TOLL FREE SERVICE DAILY & SUNDAY VISIT US AT www.diamond-pools.com

Enjoy a great dinner before the show!

PALMERS RESTAURANT & TAVERN

"LIVE MUSIC - MAY 2005"

For more info and/or to inquire booking music for your event, Call 781-599-2307.
E-mail: tonygallomusicco@comcast.net www.tonygallo.com

5/5 (Thurs): ***Lisa Love Trio*** *(unplugged)*
5/6 (Fri): ***The Groove-Cats*** *(classic rock & blues)*
5/7 (Sat): ***The PorchRockers*** *(blues & boogie)*
5/12 (Thurs): ***Mike Tebo Duo*** *(pop-rock)*
5/13 (Fri): ***Drivin' Blind*** *(blues-rock)*
5/14 (Sat): ***Brenda White Band*** *(electric rock)*

18 Elm Street, Andover, MA 01810
(978) 470-1606

MUSIC STARTS 8 P.M. ON THURSDAYS 9 P.M. ON FRIDAY & SATURDAYS

This Mother's Day Celebrate with Flowers that will last a Lifetime.

LORICA ARTWORKS
www.loricaartworks.com

90 Main Street
Andover
978.470.1829

Home Repair • Odd Jobs • General Maintenance

Bonded & Insured

Andover
978-474-8822

MR. HANDYMAN, INC.
PROMPT • SAFE • RELIABLE

Storm Doors;
repaired and replaced
Gutter Cleaning
Shelving • Recaulk Tubs
Painting Interior & Exterior
Garage & Basement
Organization
Furniture Arrangement
Glass & Screen Repair
Window Sill Replacement
& so much more!

Home Repair • Odd Jobs • General Maintenance

"On behalf of all my family, four generations, current and past employees, thank you for your patronage over these 50 years."

Cliff Howe

HOWE INSURANCE
4 Punchard Avenue, Andover, MA 01810 • **978-475-0400**

EVENTS CALENDAR

■ ONGOING

Continued from page 18

Wednesday, 10 a.m.–5:30 p.m.; Thursday-Saturday, 10 a.m.–6 p.m., Sunday, noon–5 p.m., 6 Inn St., Newburyport, 978-462-9891.

The State of the Art Gallery and Sculpture Garden, Rocky Neck Art Colony, Gloucester; 978-463-8883.

Cape Ann Historical Museum, Tuesday through Saturday, 10 a.m.–5 p.m., 27 Pleasant St., Gloucester; 978-283-0455.

The Saltbox Gallery, gallery hours, Tuesday through Friday , 10 a.m.–5 p.m., Saturday 10 a.m.–1:30 p.m., 49 Main St., Topsfield; 978-887-3844.

Nevins Memorial Hall, 305 Broadway, Methuen; 978-686-4080.

J. David Broudo Gallery of Art, Monday-Friday, 9 a.m.-5 p.m., Endicott College, 376 Hale St. (Route 127) Beverly; 978-232-2250.

Revolving Museum, audiences will be taken on a journey through a variety of innovative artworks that explore issues like pollution control and spirituality through nature, artist-driven museum, dedicated to presenting public art, exhibitions, educational programs, gallery hours: Tuesday-Saturday, 10 a.m.-4 p.m., Sunday, noon-4 p.m., 22 Shattuck St., Lowell; 978-937-2787.

Laura Coombs Hills Gallery, gallery hours: Monday-Saturday, 11 a.m.-5 p.m., Sunday, noon-5 p.m., 60 Water St., Newburyport; 978-670-9102, www.newburyportart.org.

Mingo Gallery, Tuesday-Friday, 10 a.m.-5 p.m., Saturday, 10 a.m.-4 p.m., 252 Cabot St., Beverly; 978-927-5964.

Gelb Gallery at Phillips Academy, Monday-Friday, 9 a.m.-5 p.m., Saturday, Sunday, noon-4 p.m.; 978-475-4419.

Bravos Arts Gallery, Thursday, Friday, Saturday, 10 a.m.-4 p.m., One East Main St., Georgetown; 978-352-8102.

Ayer Lofts Art Gallery, a cooperative artist space in Lowell, Thursdays, 6–9 p.m., Friday, Saturday, Sunday, noon–4 p.m., 172 Middle St., Lowell; Mandy Shear 617-335-0230 or ayerlofts.com/exhibits.

River Gallery, Thursday through Sunday, 11 a.m.-5 p.m., 4 Market St., Ipswich; 978-356-1559.

Ocmulgee Pottery & Fine Crafts, gallery hours Tuesday through Friday, 10 a.m.-5 p.m., Saturdays 10 a.m.-4 p.m., 26 Market St., Ipswich; 978-356-1298.

Crescent Dragon Gallery, 59 Washington St., Haverhill; www.galleryoni.homestead.com/1.html.

Newburyport Art Association, Sargent Gallery and the Hartson Gallery (upstairs), Laura Coombs Gallery, hours are 11 a.m.–5 p.m.; 66 Water St., Newburyport; 978-465-8769.

North Shore Arts Association of Gloucester, featuring sculptures, paintings, Pirate's Lane, Gloucester; 978-283-1857.

Erlich Gallery, gallery hours Tuesday through Saturdays, 10:30 a.m.–5:30 p.m.; Sunday, noon–5 p.m., 96 Washington St., Marblehead; 781-631-1202.

Newburyport Art Association, 11 a.m.–5 p.m. Monday-Friday, noon–5 p.m. Sunday, 65 Water St., Newburyport; 978-465-8769.

Theater

Amesbury Playhouse Dinner Theater, *Do Patent Leather Shoes Really Reflect Up?*, performances through May 22, Saturdays at 8:30 p.m. (dinner, 7 p.m.) and Sundays at 1 (dinner, noon) and at 6:30 p.m. (dinner, 5 p.m.), with a special matinee on Wed., May 25 and a special evening performance Thurs., May 12, reservations required for all performances, $17 show, dinner-show combo start at $31, depending on meal choices, Amesbury Playhouse, 194 Main St., Amesbury; 978-388-9444 or www.amesburyplayhouse.org.

Concord Players, *Memory of Water*, directed by Fred Robbins, 8 p.m on May 6 and 7, $15, Concord Players, 51 Walden St., Concord; 978-369-2990 or www.concordplayers.org.

The Sunshine Boys, Neil Simon's hit comedy, first filmed in 1972 with Walter Matthau and George Burns in the title roles, and again in 1997 starring Peter Falk and Woody Allen, the Stoneham Theatre production stars Dick Van Patten (long-running television role in *Eight Is Enough*) in the role of retired comedian Al Lewis, first played by George Burns and later by Woody Allen from the 1930s featuring favorites such as *Delovely, You're the Top, Let's Misbehave* and the title song, *Anything Goes*, performed by the Pentucket Players, performances Tuesday, Wednesday, Thursday, 7:30 p.m., Friday, 8 p.m., Sat., 4 and 8 p.m., Sunday, 2 and 7:30 p.m., $42, $37 seniors (62+), $21 students (under 18 with vaild college ID., Stoneham Theatre, 395 Main St., Stoneham; box office 781-279-2200 or www. StonehamTheatre.org.

Le Grand David Spectacular Magic Company, Sundays 3 p.m., $18, $12 children 11 and under, Cabot St. Cinema Theater, 286 Cabot St., Beverly; 978-927-3677.

Museums and Historic Homes

Andover Historical Society, tour the Amos Blanchard House and Barn Museum for a glimpse into life in the early 19th century; exhibit in the Meeting Room: *Founding Farms*, a traveling exhibit sponsored by the Massachusetts Foundation for the Humanities, with photographs by Stan Sherer and text by Michael E. C. Gery. *Founding Farms* documents the long lives of five of the oldest farms in Massachusetts, including North Andover's Barker Farm; open Tuesdays through Saturdays, 10 a.m.–4 p.m., $5 admission, students $3, 97 Main St.; 978-475-2236, www.andhist.org.

Boott Cotton Mills Museum, Monday-Friday, 10 a.m.-4 p.m., 400 Foot of John St., Lowell.

New England Quilt Museum, Tuesday-Saturday, 10 a.m.-4 p.m., Sunday, noon-4 p.m., 18 Shattuck St., Lowell; 978-452-4207.

Lawrence Heritage State Park, daily, 9 a.m.-4 p.m., admission free, 1 Jackson St., Lawrence; 978-794-1655.

Wenham Museum, $5 adults, $3 children ages 2 and up, 132 Main St., Wenham; 978-468-2377.

Museum of Printing, 800 Massachusetts Ave., North Andover, featuring world's largest collection of antique printing, typesetting and bindery machines, as well as the world's largest library of printing-related books and documents; in addition, the museum has the extensive printing collection of the Smithsonian in Washington, D.C. The two 90-foot galleries, library and four floors of archival stacks are all available to the public, $5 admission, Wednesday through Saturday, 10 a.m.–5 p.m., 978-686-0450 or www.museumofprinting.org.

North Andover Historical Society, 153 Academy Road, North Andover, maintains two sites that feature museum galleries: 1789 Johnson Cottage, an artisan's home and workshop, and 1715 Parson Barnard House, depicting life from 1715–1830, 179 Osgood St., changing exhibits highlight local life from the 17th- to the 20th century, library and archive, $3 adults, $1 children, $2 seniors, Johnson Cottage, tours Tuesday-Friday 10 a.m.-noon and 2-4 p.m., $5 adults for a combined tour of both properties; 978-686-4035.

The Revolving Museum, hours are Thursday through Sunday, noon–4 p.m., 22 Shattuck St., Lowell; 978-937-2787 www.revolvingmuseum.org.

Photographer Dawoud Bey's 'Class Pictures' to include Phillips, Lawrence High students

Bey returns to Phillips as part of artist-in-residence program

INTERNATIONALLY RENOWNED photographer Dawoud Bey is returning to Phillips Academy this week, through May 16, as part of the school's Edward E. Elson Artist-in-Residence Program. Bey will be photographing and working with students at Lawrence High School to include in his ongoing book project, *Class Pictures*. In a previous visit in April, Bey photographed and met with students from Phillips Academy.

Bey's respect for and sincere interest in high school students led him to the *Class Pictures* project, which highlights the individuality and commonalities among teens across the country. Striving to create a compelling and significant contemporary portrait of American youth in its various social and human dimensions, Bey describes his work as a way to bring a social aspect into the aesthetic realm and to give voice to those who do not usually have one. The project features photographs of high school students from around the country accompanied by their self-authored texts.

Bey has already photographed and interviewed a diverse group of students from Chicago, Detroit, New York and Orlando and will continue the project by photographing high school students in New York and San Francisco.

"Knowing that teens are most often talked about around social issues – such drug or alcohol abuse, teen pregnancy, or gang activity – his insightful portraits combining image and writing allow the teens to speak for themselves, often providing surprisingly sensitive portrayals of this otherwise targeted or neglected group," said Julie Bernson, director of education at the Addison Gallery. "Bey's frank discussions with art and English classes demonstrate his career-long interest in giving a face and voice to marginalized groups who are not often represented in art museums and galleries. He serves as an inspiration to students to pursue their passions and commit themselves to acting on the injustices they see in the world around them."

Photographer Dawoud Bey with Phillips Academy student Kaia Lubanko.

Born in Queens, N.Y. in 1953, Bey's interest in photography began at the age of 15 when he saw "Harlem On My Mind," an exhibition including works by African American photographer James VanDerZee. The experience inspired Bey to create his first photographic series, Harlem, USA. Realizing that photography and life as an artist was his calling, he enrolled in classes at the School of Visual Arts and later completed a BA in photography at Empire State College, New York in 1990. He received an MFA in photography from Yale University in 1993. A 2002 Guggenheim Fellow, Bey is currently professor of photography at Columbia College in Chicago. His work is exhibited in numerous galleries and museums around the country and in Europe and Japan

Bey's book, *Class Pictures*, will be published by Aperture. In addition to being included in the book, the students' photographs and writing will be included in a traveling exhibition.

The goal of the Edward E. Elson Artist-in-Residence Program at the Addison Gallery of American Art is to create meaningful interactions between artists and students. Since its inception, the program has created meaningful interactions between thousands of students and more than 50 artists, including photographers Robert Frank, Judith Joy Ross, Abelardo Morell, and Wendy Ewald; sculptors Robert Hudson, Richard Shaw, Nari Ward, Allison Saar and Lee Mingwei; and painters Kerry James Marshall and Laurie Hogan.

ALUMINUM AGE, Inc.
170 Main Street, No. Reading, MA
OVER 40 YEARS
INSULATING HARVEY WINDOWS & DOORS
Replacement Windows
DECKS & ADDITIONS
978-664-5475
978-658-8462
Licensed • Insured
Registered #101024
CertainTeed ALCOA

CoCo COLLECTION
The perfect fit
Clothing & Accessories for Women
978•470•0632
93 Main Street
Andover, Massachusetts 01810

Advanced Sunrooms & Patios INC
Sunrooms • Patio Rooms
Porch & Deck Enclosures
Green Houses • Solariums
A Family Business You Can Trust
Rated #1 In Seacoast Area
Our Bid A Must • 100% Financing Available
Andover
Call 1-800-519-9944

Now Enrolling
Next Generation Children's Centers
561 S. Main Street
Andover, MA
978-475-8010
NGCC
www.ngccenters.com

GOLD'S GYM ANDOVER
Student Summer Specials
1 Month... $49.99
3 Months... $99.99
4 Months... $129.99
*Must Show Valid Student I.D. and be 15 yrs. of age or older.
10-12 Main St., Andover (above Starbucks)
CALL 978-474-1888
www.goldsgym.com

Little lulu and dot
A UNIQUE STORE FOR DOGS AND DOG LOVERS
sleep accommodations, dinnerware, neckwear, dog couture, pawtissene treats, dog food, toys, dog spa needs, beauty supplies, jewelry and more
Gift Certificates Available
209 Andover Street
978-749-WOOF (9663)

Dogtopia Daycare
Your pup will love it!
You'll love the tired, happy & content pup you get back!
Call Jill at
978•658•6670
or visit our website WWW.DOGTOPIADAYCARE.COM

SPARKLE BOSTON
wherebeautyandstylearecone
Sparkle it, for Mom
our expressive gifts will radiate your love and imagination.
SELECTIONS
gifts of the finest names in beauty, delicate fragrances & skin care
signature names of style
• Kate Spade's new spring/summer collection.
• Kimmeron jewelry, superb design in modern & classic
• May 19th Kimmeron Trunk Show & you're invited!
versatile fashion accessories... the finishing touch.
a Sparkle Gift Card gives Mom the choice! and, everything is wrapped to impress.
Twenty-Eight Chestnut Street in Andover, MA 978.475.2203
Mon - Sat 10-6, Thurs to 8 info@sparkleboston.com

Boston Flower Market & Galleria
327 Main St. (Rte.28) North Reading
978.664.5774
Mother's Day
* Gift Certificates * Available *
Hanging Flowering Plants
Fantastic Selection $9.99 and up
Amazing Gift Ideas:
• Flowering Plant Baskets • Lawn Furniture
• Cut Flower Arrangements • Silk Topiaries
• Arbors • Trellis • Roses • Bird Baths and Statues
• Decorative Furniture & Gifts
OPEN 7 DAYS
We deliver local and worldwide Teleflora

Andover Smiles
Cosmetic & Family Dentistry
Dr. Steven Rinaldi
• New Facility
• Complimentary Consultation
• 1 Hour Whitening - $350 (Regularly $550)
• Cerac - One Visit Porcelain Crowns, Onlays, Inlays (No Impression - No Temporary - No Return Visit)
63 Park Street Andover, MA 01810
Call 978-475-9141 to schedule an appointment
Visit us on the web at www.andoversmiles.com

THE Economic Engine FOR YOUR COMMUNITY

ENTERPRISE

ENTERPRISE HELPS CREATE OPPORTUNITIES IN YOUR COMMUNITY

TAYLOR RENTAL

I wanted to do business with a strong, independent commercial bank that is committed to our community–and not become just a number at some big bank hundreds of miles away. I appreciate the value of responsive, "personalized" service. ***So, I called Don Schroeder and Bob Murphy at Enterprise.***

Jay Paiva

Jay Paiva
Taylor Rental / Andover

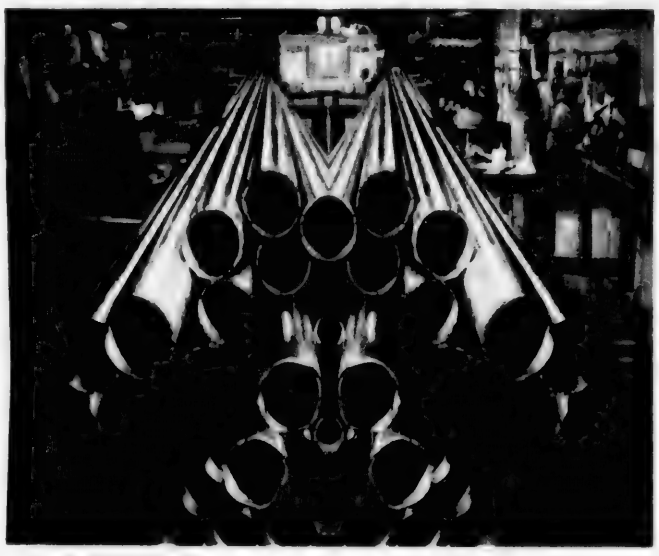

LEBLANC ENTERPRISES

With business lines of credit, commercial mortgages, leasing, SBA loans, and experienced lenders who listen well then offer creative solutions, Enterprise meets my specific business needs. ***So, I called Don Schroeder and Steve Larochelle at Enterprise.***

William LeBlanc

William LeBlanc
LeBlanc Enterprises / Lawrence

DRESSCODE

Working with highly-skilled bankers who can help us achieve our financial goals while providing local decision making and highly-personalized service can make all the difference in our future growth and success. ***So, I called Marlene Hoyt and Martha Szabo at Enterprise.***

Amy Finegold

Amy Finegold
Dresscode / Andover

Since Enterprise Bank's inception, our goal has been to help create successful new businesses, jobs, opportunities, wealth, and strong vibrant communities. Enterprise is committed to providing local business owners, professionals and non-profit organizations with the financial expertise and resources they need to grow and prosper.

The Enterprise Bank team has assisted hundreds of local business owners achieve their goals. From start-up micro loans to large commercial developments, Enterprise has the capital and the state-of-the-art products and services to help your business grow.

Call us at 978-623-3399 and experience our 5-star personalized service and local decision making.

Member FDIC **978-623-3399 www.EBTC.com 63 Park Street, Andover, MA**

Education

ON CAMPUS

Rachel B. Charron, a junior in the College of Arts and Sciences at Syracuse University in New York, was recently named to the dean's list for the fall semester 2004.

She is the daughter of Phillip and Linda Charron of 2 Sandalwood Lane.

□□□

The fall semester dean's list at Bryant University in Smithfield, R.I. includes the following Andover residents: **Ashley A. Hegarty**, a sophomore in communication; and **Edith Muller**, a junior in accounting.

□□□

Kellen Affleck, a member of the class of 2007 at Skidmore College in Saratoga Springs, N.Y., earned highest honors for the fall semester.

She is the daughter of James and Diane Affleck of Whittier Street.

Highest honors are awarded for a quality-point ration of 3.67 or more from a possible 4.0 Honors are awarded for a grade-point ratio of 3.3 to 3.6.

Skidmore recognizes academic excellence by naming students to the dean's list for achieving highest honors or honors.

□□□

Lauren K. Woo of Andover has been selected to work in the Lewiston public schools as an America Reads tutor from Bates College in Lewiston, Maine.

America Reads tutors read with local kindergartners two to three times per week, helping them improve pre-literacy skills necessary for learning to read.

Woo, a junior, is the daughter of Frank and Loraine Lellman Woo, 64 Jenkins Road.

She is a 2003 graduate of Andover High School.

□□□

Benjamin Atkins and **Eleanor Browne**, both of Andover, were named to the dean's list at the College of William and Mary in Williamsburg, Va. for the fall 2004 semester.

To achieve dean's list status, a full-time degree seeking undergraduate student in the School of Arts and Sciences must take at least 12 credit hours and earn a 3.6 quality-point average during the semester.

□□□

Plymouth State University in Plymouth, N.H. named students to the president's list for achieving a grade-point average of 3.7 or better during the fall semester of the 2004-05 academic year.

Students named to the PSU president's list include **Matthew Adler Rosensweig** of Andover.

To be eligible for the president's list, students must have attempted at least 12 credit hours during the semester. These credit hours must be in courses that earn grade points and students must have completed all such courses attempted.

□□□

University of Massachusetts Lowell fall semester dean's list students from Andover include: **Hossein Aram**, 11 Belknap Drive; **Michael Benger**, 800 Bullfinch Drive, Unit 405; **Ian Bergeson**, 59 Center St.; **Edmond Boulanger**, 101 North St.; **Stephanie Callahan**, 99 High St.; **Stanley Cannon**, 54 Abbot St.; **Michelle Carpentier**, 13 Orchard Crossing; **Robert Cerniglia**, 87 Central St.; **Lindsay Delaney**, 23 Brechin Terrace; **Nicole Ducey**, 12 Marion Ave.; **Holly Hemenway**, 68 Memorial Circle; **Ryan Hill**, 36 Corbett St.; **Nicholas Lee**, 5 Eagle Way; **Matthew Libby**, 11 Farrwood Drive; **Adam Lynch**, 800 Bullfinch Drive, Unit 314; **Melissa McDade**, 52 Bailey Road; **Christopher Menne**, 51

Continued on page 22

Students from the Greater Lawrence Technical School are building a home with Andover Community Trust Inc. to create affordable housing in Andover. Above: carpentry teacher Bill Berard (center) at the home on Heather Drive.

Learning to build a dream

Tech School students work to fulfill someone's dreams of home ownership

By Rita Savard

LUCY ESPINAL, 17, tucks a pencil behind one ear and slides on her safety glasses.

Guiding the whirring blade of a circular saw through a wood plank, she slices a precise line and another ceiling joist becomes ready for mounting.

"I love carpentry," said Espinal, who is one of about 30 teens from River Road's Greater Lawrence Technical School working to build an affordable home in Andover. "It's fun to build a house, but to see someone actually living inside a place you helped make is incredible."

With every plank of wood measured, cut and hammered, students at Greater Lawrence Tech get another step closer to turning dreams into reality.

Since September, the teens have been constructing a Cape-style house at 13 Heather Drive that will enable a low-income family to leave their crowded city apartment and become suburban homeowners. The home is expected to be completed over the summer.

The Heather Drive house is the second of its kind in town. In 2000, tech students partnered with Andover Community Trust to build a yellow colonial at 110 Haverhill St. ACT's mission is to create affordable housing in town for people who make below the town's median income, which is $75,500 for a family of four.

Bill Berard, Greater Lawrence Technical School's carpentry teacher and football coach, said the GLTS House Building Program teaches students the skills of their trade – and lessons in human compassion.

"We're building homes for families so that they can prosper," said Berard, who has been supervising the school's young builders for eight years. "We like to have the kids meet the families moving in so that there is a sense of connection. Then they can truly experience the real rewards of giving back to their community."

The tech school's House Building Program was established in 1973, and has constructed approximately 23 homes in the Greater Lawrence area.

Lucy Espinal cuts a ceiling joist for the home on Heather Drive.

After the project's completion, Berard said about 60 students, drawn from different majors including carpentry, plumbing and electrical, will have had a hand in building the Heather Drive home. The house's exterior walls and outside bearing partitions are now visible following efforts that began last fall. The Cape home will boast three bedrooms and a breezeway, kitchen, dining area and two-car garage.

Espinal is the only student builder to come aboard the Heather Drive project with some experience. Last year, the high school senior worked to build a home that now stands on Phillips Street in Lawrence.

Espinal remembers toiling at the Lawrence job site and hearing the honk of a city bus almost daily. "I remember thinking, 'Who is that person honking at us every day?'" Espinal laughed.

The drive-by supporter was a Lawrence bus driver whose family had been chosen to live in the home.

"He was so happy and grateful on the day of the ribbon-cutting," Espinal recalled. "Seeing that really makes the work a real accomplishment for everyone involved."

The quality of craftsmanship is not compromised because the builders are in training, added Berard. The students' foreman said the finished product will prove to be as good, "if not better," than work done by a team of experienced professionals.

"All the homes are 100 percent up to building-code standards," said Berard.

Because students take longer to build homes than professionals, the carpentry teacher confirms all constructions materials are "top-grade" to last longer in the elements. If a mistake is made, said Berard, the task is

Dariana Perez marks the proper length for a ceiling joist to be cut.

Continued on page 22

BOOK REVIEW

Speak

BY LAURIE HALSE ANDERSON

Reviewed by John Chartier and James Caron

This week, 15-year-old Andover residents John and James review a book they say should come with a warning. This book contains a situation and topics that are not suitable for younger readers. It is recommended for teenagers, but if a younger reader still wants to read it, he should have his parents speak to a librarian or bookseller to try and figure out if it is appropriate for him.

MELINDA SORDINO is an outcast. She was not always this way, but something changed over the summer. She has just started the ninth grade, but already has a bad reputation. She called the police to a party at the end of summer for a reason unknown to anyone but herself. Consequently, all her friends abandoned her, and she has no hope of getting them back.

She has become a recluse. She hardly talks to anyone anymore, and she spends her time thinking about all the flaws of society and her peers. She is determined to convince herself she is better off away from her former friends and the "clans" that have adopted them. She says everyone has become part of a clan – Jocks, Country Clubbers, Idiot Savants, Human Waste, Eurotrash, Future Fascists of America, Big Hair Chix, the Marthas, Suffering Artists, Goths or Shredders – except her.

For some reason, she is not even at peace when she is alone. No one knows what happened or why, and no one cares for that matter, but something happened at that party at the end of summer that changed her forever.

Speak is a fascinating and well-written book that addresses tough issues of young adult life.

Laurie Anderson's writing style is clear, concise and, at times, humorous. Her creative and original ideas make this book one of a kind.

Few writers have the guts or determination to write a book addressing the tough topics that this book does, much less create one that is so well written.

We recommend this book for more mature readers, mainly teenagers, as it discusses some issues that are not appropriate for younger readers.

We give this book a 9 out of 10 rating. It will deeply move all who read it, and help to bring awareness to a serious problem we will not reveal here. We assure mature readers of one thing: they will be touched and saddened by the issue and this girl's struggle to cope with it.

If this book does have a profound impact on people, we encourage them to go out into our community and do whatever they can to help victims of this crime, and maybe even help to prevent it. Everybody can make a difference. In the meantime, this is an excellent book and it is a refreshing change from the typical light-hearted young adult novel.

So head over to the local library or bookstore, and pick up a copy of *Speak* by Laurie Halse Anderson.

If you have some extra time along the way, be sure to acknowledge how lucky you are. You never know what another person might be going through.

E-MAIL EDUCATION NEWS:
jack@andovertownsman.com

PC MAN
Personal Computer Services - On-Site
PC MAN is a Shaughnessy Company
PROFESSIONAL SERVICES FOR YOUR COMPUTER RIGHT AT YOUR HOME OR OFFICE.
NO UNHOOKING CABLES AND MOVING SYSTEMS.
SIMPLY HAVE US COME TO YOU.

Craig Shaughnessy
Managing Director
- Computer Repairs
- Computer Hardware Upgrades
- Operating System Update and Upgrades
- Training
- Internet Security Services
- Wireless Networking Services
(978) 766-0650 cshaugh@comcast.net

FREE
The Vineyard Announces
Spring Wine Tastings
Thurs., May 5th
Fri., May 13th
5-7pm
Featuring
The Top 36 Wines from the Vineyards Big Taste Events
Next Big Taste
Sat., May 21st
5-8pm

The Vineyard
Crossroads Plaza, No. Andover • 978-688-5005
(Junction of Routes 125 and 114)
Selected as one of "New England's Best" Wine Shops by WHDH-TV, Channel 7 Boston.

HANCOCK BUILDING ASSOCIATES, INC.
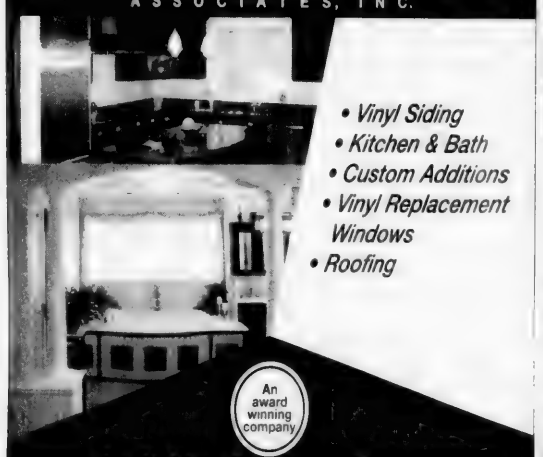
- Vinyl Siding
- Kitchen & Bath
- Custom Additions
- Vinyl Replacement Windows
- Roofing

An award winning company
your building/renovation source inside and out
Quality Service Affordability
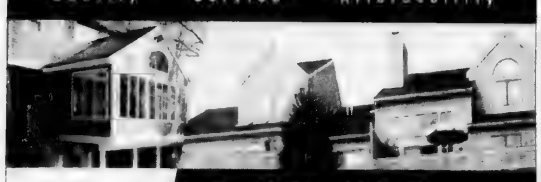
CertainTeed
www.hancockbuilders.com
978-256-2727
248 Mill Road Chelmsford
Fully Licensed and Insured

Now that's a Great Rate!
18-Month Certificate of Deposit
4.10% A.P.Y.*
*Annual Percentage Yield (A.P.Y.). Offer valid on 18-month personal Certificate of Deposit Accounts opened with new money only. The minimum deposit to open the account is $500, and the minimum to earn the stated APY is $10.00. The offer is valid as of April 18, 2005, and may be withdrawn at any time. The APY assumes that the interest is left on deposit; there are penalties for early withdrawal and fees may reduce earnings.
Danversbank
www.danversbank.com
Member FDIC
Member DIF
For additional information, call Customer Service at 978.777.2200

ON CAMPUS

■ UMASS LOWELL HONORS
Continued from page 21

Chandler Circle; **Gregory Pilla**, 38 Pasho St.; **Susan Pulido**, 17 Fossen Way; **Christopher Simari**, 64 Morton St.; **Allison St. Jean**, 77 Haverhill St.; and **Michael Wallace**, 108 Lovejoy Road.

□□□

Meng Z. Tan and **Emma E. Wollman**, students at Phillips Academy in the class of 2005, have qualified as finalists in the 2005 National Merit Scholarship Program, which honors academically talented students.

Finalists are being considered for some 8,200 National Merit Scholarship awards, worth $33.9 million, which will be offered later in the spring.

□□□

Bentley College in Waltham recently announced the names of local residents who were named to the president's list for extraordinary academic achievement, and to the dean's list for outstanding academic achievement in the fall 2004 semester.

The following resident was named to the president's list: **Patrick Roy**, senior, economics major.

To be named to the president's list, a full-time student must have a grade-point average of 3.7 or higher, with no course grade below 3.0 during the term.

The following residents from Andover were named to the dean's list:

Carolyn Berberian, sophomore, marketing major; **Lisa Famiglietti**, sophomore, corporate finance and accounting major; **Melanie Gamache**, junior, finance major; **Layal Hanna**, freshman, undecided business major; **Alex Lau**, sophomore, economics-finance major; **Michael Shanahan**, junior, management major; **Lisa Tisbert**, senior, information design and corporate communications major; **Jeffrey Vallera**, senior, finance major; **Erica Weeks**, freshman, undecided business major.

To be named to the dean's list, a full-time student must have a grade-point average of 3.3 or higher, with no course grade below 2.0 during the term.

□□□

Alexander E. Raskin, a resident of Andover, was named to the dean's list for the fall 2004 semester at Alfred University in New York. He is a senior in the College of Liberal Arts and Sciences. Students must earn at least a 3.3 grade-point average to qualify for dean's list.

A graduate of Andover High School, Raskin is the son of Mr. and Mrs. Fred C. Raskin of Andover.

□□□

Cadet **John L. Limauro II**, of Andover, is among the Virginia Military Institute cadets in Lexington, Va. who were recently named to the dean's list for first semester of the 2004-05 academic year.

Limauro, a sophomore history/international studies major, is a graduate of Andover High School. He is the son of Mr. and Mrs. John L. Limauro of Andover.

□□□

Brett Carroll, a second-year student at the College of the Holy Cross in Worcester, has been named to the dean's list for the first semester of the 2004-05 academic year. He is the son of Paula and Joe Carroll of 6 Rogers Brook West.

He majors in political science with a pre-med concentration.

□□□

The academic achievements of undergraduates at Vanderbilt University have been honored with publication of the fall 2004 dean's list Peabody College of Education and Human Development in Nashville, Tenn.

Named to the dean's list was **Jessica Hsu**, daughter of Mr. and Mrs. Huan Hsu of Andover.

To qualify for the Peabody College dean's list, students must receive grades equivalent to a 3.5 on a 4.0 scale for the semester.

□□□

Massachusetts School of Law (MSL) student **Alicia A. Whilby** of Windsor, Conn., and Methuen, has been selected by the Massachusetts Black Judges Conference to be a recipient of the 18th Annual Massachusetts Black Judges Book Award.

Whilby's award was presented last Thursday, April 28, in

Continued on page 23

◀ From left, Tech School students Joe Lacroix, Jork Christopher and Kenny Rodriguez check their measurements on the ceiling joists for the home on Heather Drive.

PHOTOS BY TIM JEAN

"It's fun to build a house, but to see someone actually living inside a place you helped make is incredible."

LUCY ESPINAL, 17, ONE OF ABOUT 30 STUDENTS AT THE TECH SCHOOL WORKING TO BUILD AN AFFORDABLE HOME IN ANDOVER

Building dreams

■ CARPENTRY CRAFTSMANSHIP
Continued from page 21

redone until the students get it right.

"I've learned a lot more this year by getting my hands into the work," said Dariana Perez, 17. Besides Espinal, Perez is the only other female working on the project. Once she graduates next spring, Perez plans to study architecture at college.

"At first you're treated differently by some of the guys, but eventually they learn to respect you when you work hard and even beat them to some of the jobs," Perez said.

"You always do," 16-year-old Billy Myers told Perez. Myers, who likes working in a team environment, said he will most likely pursue carpentry as a career since "nothing beats working outside in the fresh air."

For the team at ACT, the payoff from students' labor far exceeds monetary value.

ACT president Susan Stott said Andover housing prices – a buildable lot without a home can cost between $300,000 and $900,000 – make it impossible for many families to move in.

"Andover is losing its housing diversity," said Stott. "Every time a nice, modest house gets sold, it emerges two or three times the size and value. We've had much more economic diversity in the past but we're losing it and we need to do something about that."

Stott said candidates for the Heather Drive home will be low to moderate income-earning families. Low income is defined by the Department of Housing and Urban Development as 60 percent or less of the median income in an area, and moderate income is between 60 and 80 percent of the area median income. The median household income in the Andover area for a family of four is $75,500.

ACT will be leaning toward households closer to the $60,000 range, according to Stott.

In 2003, the Haverhill Street home provided a single mother and her three children an affordable option for living in Andover.

"We know that there's a family moving in who needs this house," said student Kenny Rodriguez, 17. "The feeling you get from helping to make that happen is something you can't easily say in words."

Kenny Rodriguez drives a nail into a ceiling joist for the home on Heather Drive.

Show yourself off this summer.

This summer take time for yourself with 30-minute fitness and sensible weight loss at Curves. Right now if you join Curves you can split the service fee with any friend. Over 4 million women have found success at Curves. You can too.
Curves
The power to amaze yourself.*
Over 8,000 locations worldwide.
ANDOVER / LAWRENCE
978-794-1800
605 S. Union Street
Lawrence, MA 01843
Join Now
2 for 1
Or take 50% off the service fee.
curvesinternational.com

Night & Day
distinctive lingerie, apparel and accessories
Night & Day
63 Park Street
Andover
Mother's Day Special
All daywear tops 20% off
thru May 7

Easy downtown shopping for you!
gift certificates available, too.
Mon-Fri 10-6, Thursday 10-8, Saturday 10-5
www.nightanddaylingerie.com

LOCAL SCHOLARS

2004–05 Abbot Scholars Exhibition Series at Phillips provides public forum

THE ABBOT SCHOLARS PROGRAM is a three-year pilot initiative designed for selected seniors to pursue substantive independent projects in the context of a multi-disciplinary seminar. The Abbot Scholars Exhibition Series provides an opportunity for scholars to share their projects in a public forum. All events are free and open to the public. Remaining are:

Wednesday, May 4 *(after presstime)*
8 p.m., Kemper Auditorium
Krishna Gupta and John Tincoff
Faculty Project Adviser: Francisco Nahoe, Chaplain
ROMANITAS IN ANGLO-SAXON ENGLAND

It may be surprising to imagine that the coronation of the first English king, and, hence, an English national identity can be traced to the Palatine walls of ancient Rome. How could the barbarians of Dark Age England ever be linked to the glorious reign of the Roman emperors? Until recently, scholars have asked themselves this same question. Yet, romanitas, the spirit of Rome, endured in the northernmost frontier of the empire long after its legions left the rocky shores of Britannia. This cultural force produced a profound effect upon English culture. Using research compiled from archaeological sites in Britain as well as interviews with Cambridge and Oxford scholars, Krishna Gupta and John Tincoff will present an excerpt from their historical documentary exploring the influence of romanitas on Anglo-Saxon England and the formation of the early English state.

Monday, May 9
8:15 p.m., Kemper Auditorium
Elliot Feng
Faculty Project Adviser: Peter Drench, Instructor in History and Social Science
TRIDENT: T.V. SOONG'S TRIALS OF WAR

By the middle of 1943, Japan had stretched its empire as far west as Burma, fully intent on conquering China's entire expanse. In May of that year, President Chiang Kai-shek sent his foreign affairs minister and brother-in-law T.V. Soong to a secret allied conference code-named TRIDENT in an attempt to acquire the support China needed to survive against a merciless oppressor. Elliot Feng will use personal copies of the classified original minutes of that 1943 conference, in which his great-grandfather met with major 20th century political figures such as Churchill and Roosevelt. Feng will discuss Soong's struggles in drawing their attention to the China-Burma-India theatre in order to secure the West's aid, which China desperately needed to thwart the Japanese.

Wednesday, May 11
6:30 p.m., Kemper Auditorium
Stefanos Kasselakis
Faculty Project Adviser: Chris Shaw, Instructor in History and Social Science
DREAM GAMES & THEIR ECONOMIC IMPORTANCE

"These were unforgettable, dream games," Jacques Rogue, the president of the International Olympic Committee, said during the closing ceremony of the Athens 2004 Games. Athens received much criticism before the games, but the Cassandras of the foreign press failed in their predications. The Olympic Games of 2004 in Athens turned out to be one of the best in recent history. Despite this success, the future for Greece after the Olympics remains unclear. Stefanos Kasselakis will impart the policies that Greece should consider now in order to reap the benefits from organizing such a grand-scale event. He will also offer a tribute to the recent games his country hosted.

Thursday, May 12
6:30 p.m., Kemper Auditorium
Grant Yoshitsu
Faculty Project Adviser: Carroll Perry, Instructor in History and Social Science
The Kennedy Tax Cuts of 1964

The tax cut proposals of President John F. Kennedy reflected a time of economic policy transition for America. Grant Yoshitsu's presentation will illustrate a seldom-discussed Kennedy legacy: his administration's historic tax cut. More specifically, this presentation will examine the time when Kennedy, his chief economic adviser Walter Heller, and their powerful political ally Wilbur Mills believed the old rules on how to reverse an economic downturn no longer applied. Their bold decisions had major implications when implemented and, it can be argued, there are still critical lessons to be learned from them today.

Monday, May 16
8:15 p.m., Timken Room, Graves Hall
Andrew St. Louis
Faculty Project Adviser: Peter Warsaw, Instructor in Music
GETTING IN: A MUSICAL JOURNEY THROUGH THE COLLEGE APPLICATION PROGRAM

At Andover the college admissions process is for many students and parents an obsession. Children are groomed for elite institutions beginning as early as kindergarten. After surviving the fierce competition for exclusive elementary schools, students then go through summer courses, enrichment programs and private standardized test preparations, all to get ready for the Ivy League sweepstakes. For his project, Andrew St. Louis composed a series of original songs, to be performed by members of the PA community, pertaining to almost every aspect of the college application process, from the SATs to the essays, from the first college fair to the opening of admission letters.

Tuesday, May 17
6:30 p.m., Kemper Auditorium
Jesse Seegers
Faculty Project Adviser: Vincent Monaco, Instructor in Music
MUSIC FROM ALL ANGLES: CREATING A CD FROM START TO FINISH

Ever wonder why the radio is always the same volume? Ever stop to think about what goes into the making of an album that you hear, from start to finish, or how many people are involved? There are songwriters, performers, recording engineers and producers. To complete his project, Jesse Seegers had to take on all these roles. He composed original songs using a selection of musical genres and instruments, recorded these pieces and constructed sound processing effects boxes that amend the recorded sounds to make the final album sound "professional." In his presentation, Seegers will discuss the composing process as well as the production of his CD. In addition, he will debut a few recorded pieces and perform selections from the album.

PATIO FURNITURE YARD SALE NOW IN PROGRESS

GUARANTEED LOWEST PRICES!

Chlorine-free. Care-free. BAQUACIL POOL CARE SYSTEM

- Doesn't irritate eyes.
- Gentle to skin and hair.
- Won't damage clothing or pool liners.

BUY 3 AND GET 1 FREE!

Sale ends Sunday May 8th

Chlorine-free BAQUACIL CASE OF 4 SAVE 25%

BAQUA SHOCK CASE OF 4 SAVE 25%

BAQUA CHECK Buy 1 QUART or more SAVE 25%

We Will Not Be Undersold On Any Advertised Baquacil® Product

DOME HOCKEY • GAME TABLES • AIR HOCKEY • FOOSE BALL • PING PONG • SWIMMING POOLS • SPAS • PATIO FURNITURE • DUCANE GAS GRILLS • BILLIARD TABLES & BAR STOOLS ON DISPLAY

At... Bemister's POOL & PATIO

It's Worth the Trip. FAMILY OWNED & OPERATED SINCE 1942 www.bemisters.com

SALEM, N.H. 57 So. Broadway - Rte. 28 (Rte. 93 to Exit 1 to Rte. 28N 1/2 mi. on right) (603) 898-9698 M-F 10-9; Sat. 10-5; Sun. 10-5

HAMPTON, N.H. 575 Lafayette Rd. Rte. 1 (1/4 mi. North of LAMIE'S Inn Tavern) (603) 929-4447 M-F 10-8; Sat. & Sun. 10-5

HUDSON, N.H. Rte. 102 Rt. 95 to Exit 4 6 mi. on 102 West (603) 889-1516 M-F 10-6; Sat. & Sun. 10-5

Guaranteed Lowest Prices .....Always!

"We had no idea... what it would mean to open our home to an AFS Exchange Student."

Rachel Cohen: Andover to Netherlands, 1996-1997 with hosted sister Guillie Almada Argentina to Andover 2004

Alix Apelian: Andover to France Summer 2002 with her two host brothers in Dijon, France

Find out what hosting an AFS Exchange Student could mean to your family!

AFS Intercultural Programs USA

Host with AFS

1-800-AFS-INFO • www.afs.org/usa

http://home.comcast.net/~andover_afs

Do you have a son or daughter who would like to spend a summer, semester, or full year abroad? Scholarships Available

Crafts in the Park, May 7

SCHOOL LUNCH MENUS

Here's what's for lunch in the Andover public schools next week, May 9-13:

Elementary schools

Monday: Cheeseburger with corn and fries, pizza stick with soft pretzel, chocolate chip pancakes with sausage, Trix Day, fruit, veggie and milk.

Tuesday: Rotini and meat sauce with roll, chicken nuggets with puffs, pizza ring, boxed breakfast, fruit, veggie and milk.

Wednesday: Two steak-and-cheese pockets with pasta salad, nachos with fajita meat, chicken McSchool with pasta salad, pita pocket salad, fruit, veggie, milk.

Thursday: Baked chicken with potato and carrots, french toast sticks with potato pancakes, hot dog with fries, bagel and string, fruit, veggie and milk.

Friday: Toasted cheese sandwich with pretzels, chicken nuggets with mashed potatoes, slice of pizza, chicken caesar salad, fruit, veggie and milk.

Middle schools

Monday: Salisbury steak with potato and green beans, stuffed crust pizza, two toasted cheese sandwiches with chips, fudge bar, fruit, veggie and milk.

Tuesday: Fishwich sandwich with fries, baked macaroni and cheese, cheeseburger with chips, fruit, veggie and milk.

Wednesday: Barbecue chicken with potato and corn, stuffed crust pizza, two hot dogs with chips, fruit, veggie and milk.

Thursday: Two tacos with lettuce and tomatoes, chicken salad sub with pasta salad, chicken McSchool with chips, fruit, veggie and milk.

Friday: Beef-and-cheese sub with chips, stuffed crust pizza, chicken caesar salad with roll, fruit, veggie and milk.

Andover High School

Monday: Chicken McSchool with chips, stuffed crust pizza, chicken, broccoli and ziti, fruit, veggie and milk.

Tuesday: Salisbury steak with mashed potato and green beans, stuffed crust pizza, rotini and meat sauce, fruit, veggie and milk.

Wednesday: Chicken fajita wrap, stuffed crust pizza, meatball sub, fruit, veggie and milk.

Thursday: Two toasted cheese sandwiches with chips, stuffed crust pizza, spaghetti and meatballs, fruit, veggie and milk.

Friday: Fishwich sandwich with fries, stuffed crust pizza, baked macaroni and cheese, fruit, veggie and milk.

Premium lunch choices are served daily at the middle schools and Andover High. AHS also offers a Courtyard Barbecue featuring grilled food; the Collins Center Café; Pastabilities; and a Market Basket cart with other food choices daily. For prices or other information about lunches, call Karen Pappa, food services director, at 978-623-8622.

ON CAMPUS

■ **ALICIA A. WHILBY**

Continued from page 22

the Massachusetts Supreme Judicial Court at the new John D. Adams Court House in Boston.

Whilby is one of nine law school students throughout the state to be so honored.

Each year, the Massachusetts Black Judges Conference awards a stipend to deserving second-year law school students to assist them in covering the costs of their law books for the following year.

Alicia A. Whilby

Constance L. Rudnick, MSL professor of law and adviser to the school's Black Law School Student Association, recommended Whilby for the award.

A committee consisting of members of the Massachusetts Black Judges Conference selects the award recipients based on scholarship, leadership qualities, potential trial skills, and financial need.

"The Massachusetts School of Law is pleased that the Massachusetts Black Judges Conference recognizes Alicia's extraordinary talents and work ethic," said Associate Dean Michael L. Coyne. "She is truly deserving of this great honor and is an exemplar of the qualities we value in our students."

The Massachusetts School of Law is located in Andover.

Vietnam and Korea are focus of NECC program today

"Vietnam and Korea – a Contrast in Cultures" will be the topic of Northern Essex Community College's Life Long Learning Program today, Thursday, May 5. The program is open to the public and will begin at 2 p.m. in the library conference area on the Haverhill campus. There is a $1 admission fee.

Curtis Healey of Rowley will present a narrated slide presentation outlining his trips to South Korea and Vietnam in 2002. He visited Mt. Songnisan (site of a Buddhist shrine) in Seoul and Gyeongju, a resort on the east coast of Korea. He also visited the cities of Ho Chi Minh City (formerly called Saigon), Hue, Seoul, and Hanoi. He will share surprising facts about both countries.

Life Long Learning is a program for adults 50 and older, as well as others who are interested. Life Long Learning provides opportunities to experience cultural, intellectual, and educational growth in a relaxed, friendly environment.

For more information, contact Charlene Boucher, lifelong learning program coordinator, at cboucher@necc.mass.edu; or 978-556-3825.

Pella WINDOW AND DOOR REPLACEMENT

New from Pella!

Designer Series® windows and patio doors with snap-in between-the-glass window fashions ...

- No more cleaning blinds and shades
- Easy to change — no tools needed

design your own sale

Customize your windows and your savings!

$750 off the purchase of 7 or more Pella® replacement windows* or $79 off each Pella® replacement window* (up to 6 windows)

Call Pella now or visit www.pella.com to request an in-home appointment.

THE PELLA WINDOW & DOOR STORE

Call for a FREE in-home consultation:

877-821-9526

VIEW LIFE BEYOND THE BLAND

Sick of forgetting your glasses and missing the wonders of nature???

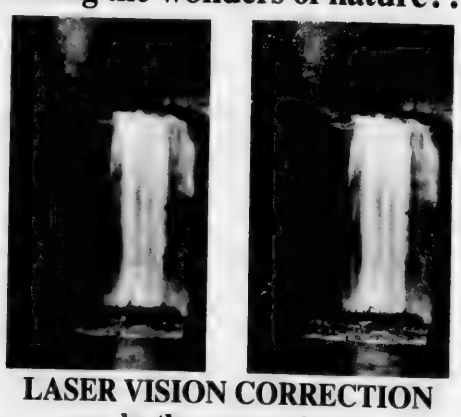

LASER VISION CORRECTION may be the answer for you.

Tallman Eye Associates

Call Now for a LASIK Evaluation

(978) 327-6094

There's a better way to stay cool

And it's free for six months!

You don't have to struggle to stay cool this summer. Beat the heat in the comfort of your own home with a super quiet central air-conditioning system.

Act now to take advantage of Climate Zone's **Six Months Same As Cash*** financing offer. Forget about electric fans or noisy, inefficient window air conditioners. You can have allergy-free and energy efficient whole-house cooling all summer long and you won't have to make a payment until the fall!

Call today! A Climate Zone consultant will come to your home nights, weekends or any time convenient for you to give you a free, no obligation estimate.

*Special financing offer expires May 31, 2005. Call for details.

Climate Zone

A three-generation commitment to detail

Heating • Cooling • Indoor Air Quality

38 Middlesex Street • Bradford, MA 01835

(978) 372-2232 • Fax: (978) 372-2273

www.climatezone.biz • info@climatezone.biz

LENNOX

Losing your HEARING,

or are your ears just plugged with EARWAX?

FIND OUT FOR YOURSELF

3 DAYS ONLY

You are invited for a FREE ear inspection using the latest video technology.

Tuesday May 10	Wednesday May 11	Thursday May 12

Call now to avoid waiting!

978-683-4232

IT'S ALL FREE

★ FREE Complete Electronic Hearing Test

This Audiometric evaluation will precisely show what you've been missing.

★ FREE Video Otoscope Ear Inspection

This show-all picture of your ear canal is displayed on a color TV monitor, so you'll see exactly what we see.

★ FREE Package of Hearing Aid Batteries

If you now wear a hearing aid, you will receive one free package of hearing aid batteries. If we test your hearing you will receive another free package.

(This offer good for one usage by hearing aid user only.)

★ FREE In Office Repairs

All in-office hearing aid repairs shall be free...and factory repairs, regardless of make or model shall be **50% off!**

3 Days Only

Save 50%
All-In-The-Ear
$495.00

AC702I

Save 50%

Save 50%
All-In-The-Canal
$695.00

AC702C

OR...Maybe you want better hearing that no-one can see. No manual volume controls for you to adjust. Just slip it into your ear and it adjusts itself automatically as you listen!

$500 off the suggested retail price of a set of Digital Hearing Aids.

The Digital Programmable Hearing Aid of the future...
IS HERE TODAY!!

Ask about our financing!

Miracle Ear Center

Stadium Plaza • 160 Winthrop Ave.
South Lawrence, MA
978-683-4232

Miracle-Ear
You and ME

Sears
Hearing Aid Centers

VOBUCK2004

Hearing tests are given for the purpose of selection and adjustment of hearing instrumentation. Results may vary related to duration and severity of impairment. Early detection is important. DGROSS #4

Townspeople

Breakfast in bed for Mom – on her day

AFTER WINTER'S DOLDRUMS, May is an invigorating month. I previously assumed we celebrated Mother's Day in May because of this refreshing time of year. New beginnings, new mothers, etc… you can follow my drift. But it is wrong.

Mother's Day in America actually is a failed tribute to one woman's mother. After lobbying for years, Anna Jarvis succeeded in having a special day honoring not only her mother, but also mothers everywhere. Although the day was started as a religious day, Jarvis realized her plan gradually had morphed into a commercial celebration. She ended up suing the US government and tried to abolish the holiday she was responsible for creating.

FOOD FOR THOUGHT

Terry Kay Bargar

Despite feeling bad for Anna Jarvis, selfishly I love being spoiled and pampered. Mother's Day is the one time I don't have to walk the dog, clean the litterbox or wash the dishes (unless I choose to do so in a moment of weakness). When my daughters Emily and Jillian were ages 4 and 2 they surprised me on Mother's Day with their first attempt at breakfast-in-bed. The menu was an ice cream cone stuffed with Fruity Pebbles cereal and topped with a globule of Marshmallow Fluff. Not that this sugar sensation wouldn't taste great, but my daughters accidentally dropped the food on our staircase, causing bits of wooly pink carpet fibers to adhere to the marshmallow. When served, I pretended to eat (truly an Academy Award performance on my part), uttering "Mmmm" with each bogus bite. The undrinkable coffee consisted of tepid tap water mixed with unbrewed coffee grounds, but what could I expect of such little girls?

Rick, however, ate and drank everything and even asked for seconds. What a guy!

Since that day my family has come to appreciate the concept of simplicity. A pretty mat, one daffodil or tulip in a bud vase, extra napkins, chilled juice and hot coffee, served along with a warm muffin or scone, look homey yet still festive. Depending on Mom's spirits, families might spike the juice with some champagne (an exquisite mimosa). Or they might make some eggs. I've developed a trouble-free, tasty stovetop egg dish that is perfect for Mom to eat in bed. I'm also including an expanded (but less dietetic) oven-baked version that serves the whole family. Celebrate May. Celebrate Mom. And don't drop food on the stairs.

Artichoke Eggs for One

- 2 eggs, beaten (may use 1/2 cup of liquid egg substitute)
- 1 splash of skim milk (or whatever milk you have in the refrigerator)
- A sprinkle of dried or fresh parsley
- A sprinkle of dried dill weed
- Freshly ground black pepper (to taste)
- 1 artichoke heart (canned, drained), roughly chopped
- 2 Tablespoons shredded cheddar cheese (low-fat, fat-free, or full throttle)
- 1 toasted English muffin (whole wheat or plain)

1. Place eggs and milk together in a bowl and whisk to combine. Add the parsley, dill and black pepper, and give the mixture another quick whisk.

2. Spray an 8-inch skillet or omelet pan with cooking spray. Preheat the pan on medium heat. When hot, pour the egg mixture into the pan, and stir continuously until nearly set. If the pan is too hot then the eggs will cook fast, but will be rubbery. Low heat will produce a slowly cooked and luxuriously soft, fluffy result.

3. At the last minute add the artichoke bits and the cheese, stirring to incorporate and melt. Divide the mixture between the two toasted English muffin halves. Kiss Mom and maybe she'll share with you.

Artichoke Asparagus Eggs for a Crowd (serves 8-12)

- 8 spears fresh asparagus, cooked and cut into small bites (for perfectly cooked asparagus see note at end of column)
- 16 eggs (or 2 pints liquid egg substitute)
- 2 teaspoons chicken bouillon granules
- 1 can reduced-fat cream of chicken soup (I've used fat-fat, too, and it tastes great. I've also used cream of celery soup with fantastic results)
- one-half cup Vermouth
- 1 Tablespoon dried parsley or a few sprigs chopped fresh parsley
- 1 teaspoon dried dill weed
- one-eighth teaspoon freshly ground black pepper
- one-fourth cup chopped onions (optional)
- 2 cans artichoke hearts, roughly chopped
- 2 cups each cheddar and Monterey Jack cheeses (or any combination of shredded low-fat, fat-free or high-test cheeses)
- Paprika
- Bread crumbs

1. Scramble the eggs with the chicken bouillon granules, soup, Vermouth, parsley, dill, pepper and onions. Set aside.

2. Spray a large baking pan with cooking spray (9X13-inch will barely hold all the ingredients so, if you own a bigger pan, then use it). Pour in half of the egg mixture, sprinkle with half of the asparagus and artichokes, and half of the cheese. Add the remaining egg mixture, the rest of the asparagus and artichokes and top with the cheese. Dust with a small amount of breadcrumbs and paprika.

3. Refrigerate overnight or bake immediately in a preheated 350° oven for 1 hour.

Note for cooking asparagus: Here's the key to perfectly cooked, vividly green asparagus.

1. Snap off the woody end of each spear.

2. Lightly peel the lower half of the remaining piece. Peeling serves two purposes: it removes stringiness and guarantees uniform size of the spear for more even cooking.

Fill a large frying pan (10- or 12-inch) 1/3 full with water and add a splash of lemon juice. Bring to a boil. Carefully

Continued on page 27

HONORING VIETNAM VETERANS

A commemorative service marking the 30th anniversary of the fall of Saigon and the official end of the Vietnam War was held at Ballardvale Green last Saturday, April 30. About 40 townspeople attended the service under soggy conditions, according to John Doherty, veterans services director. At left are Selectman Alex Vispoli, North Andover veterans services officer Ed Mitchell, CPO, and Robert Lothrop, the town's most decorated Vietnam-era platoon leader. On behalf of local veterans, Lothrop accepted the medal and citation from the town of North Andover, which read: "To all Andover Vietnam veterans, welcome home."
During the war, six Andover residents died in combat.
Below, from left, are Andover American Legion members Richard Guilmette, Leo Doherty, Warren Kearn, Al Dusey and Dave Adey.

PHOTOS BY BARBARA NAVIS

A benefit to support the Andover Historical Society

Society revving up 2nd Antique Auto Raffle

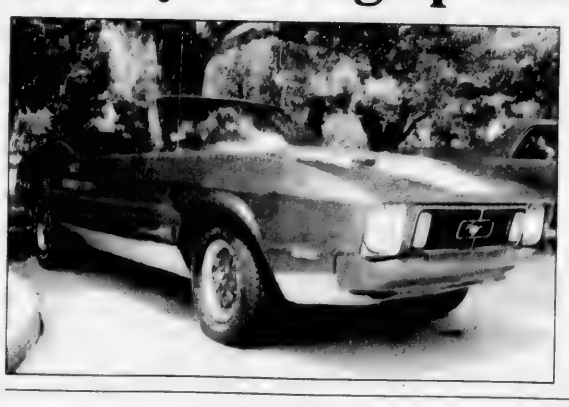

The Andover Historical Society has unveiled its 2005 Antique Auto Raffle car: a 1973 Ford Mustang convertible. Organizers said, "This sweet, sky-blue Mustang is in mint condition, and sports a new top. It's a Florida gem with a 351-V8, automatic transmission, factory air conditioning, factory power steering, power brakes and only 92,000 miles. See the car on the society's Web site at www.andhist.org."

A maximum of 250 tickets will be sold at $100 each. The raffle drawing will be held at the Andover Day celebration in the Park, Saturday, June 11. The winner need not be present to win. All proceeds support the educational mission of the Andover Historical Society.

Credit card orders can be placed by calling 978-475-2236, or by faxing the information to 978-470-2741. The winning ticket will be drawn at the Andover Day celebration at the Park on Saturday, June 11. Again, the winning ticket-holder need not be present to win. For information call 978-475-2236, or visit www.andhist.org.

Tickets can be ordered from at www.DreamCarRaffles.com.

The Andover Historical Society and Amos Blanchard House and Barn Museum, 97 Main St., celebrate the rich history of Andover and the greater Merrimack Valley. The society offers a variety of educational programs to individuals and groups of all ages.

For further information about the auto raffle, call 978-475-2236.

PINK LADIES

COURTESY PHOTO

During spring vacation last week, a group of local girls had a pink lemonade stand on Argilla Road and donated their proceeds to Deb Olander, a mother of one of the girls, and her friend, Liz Elowe, who are participating in the upcoming Avon Walk for Breast Cancer, May 14-15, in Boston. The girls dressed all in pink, decorated their stand in pink, and sold only pink lemonade. They raised more than $45. Pictured from left are: Emily Hespeler, Jillian Mandell, Taryn Ferguson (whose mother is Deb Olander), Colleen Hespeler, Rachel Correra, Mary Charlotte Buck, and Amanda Doyle. All the girls are from Andover, except Amanda, who is from North Andover. Liz Elowe is also pictured, kneeling in front.

Second annual Historic District Spring Social & Awards program to be held May 11

The BallardVale Historic District Commission will sponsor its second annual Spring Social & Awards Program on Wednesday, May 11, from 7 to 9 p.m. in Memorial Hall (second floor) of Memorial Hall Library.

The Ruth Davis Sharpe Preservation Award is given in recognition of Sharpe's commitment to the preservation and protection of the distinctive characteristics of buildings and places significant to the history of Ballardvale.

Continued on page 27

RELIGION NEWS

SouthWinds at South Church will offer a worship service at 5 p.m. this Saturday, May 7 where, through scripture, story and music, asks questions such as "How do we find our own 'spiritual self,' our own 'voice' in an increasingly secular society?" "How do we find and value the 'gift of the spirit' that is in all of us?" "How can acknowledging these gifts change us and others?"

The program is designed to provide some answers and guide worshippers to a place where "we can accept our own God given spiritual gifts," organizers said.

Folksinger/guitarist **Ed Parker** will offer music to accompany the service at South Church.

All are welcome.

ILLUSTRATION BY ED PARKER

"One Small Voice" is the theme of this week's SouthWinds service at South Church.

"Evening Prayer at Midweek," a seven-week series of interfaith vesper services, will be held at the **Chapel in the West Parish Garden Cemetery** on Wednesday evenings from 7 to 8 p.m. beginning May 11 and continuing through June 22, with the exception of June 1.

The participating religious organizations include **West Parish Church** (May 11th), **New England Bible Church** (May 18th), **Temple Emanuel** (May 25th), **Christ Episcopal Church** (June 8th), **Free Christian Church** (June 15th) and the **Greater Lawrence Council of Churches** (June 22nd).

West Parish will host the first of this series, on May 11 at 7 p.m. in the Chapel, as a service of worship in the style of the Taizé Community, which is located in a small village in France. Since the 1950s it has been devoted to reconciliation and ecumenism among all Christians. This is a service of song, silence, and scripture. The prayer is contemplative and the music is simple.

All are welcome. The chapel is handicapped-accessible and air-conditioned.

For more information, call 978-475-3902.

Holocaust Memorial Day event at Merrimack College tonight

A Holocaust Memorial Day commemoration event, Yom HaShoah, will be presented today, Thursday, May 5, from 7 to 9 p.m. by the Center for the Study of Jewish-Christian Relations in conjunction with Temple Emanuel of Andover and the Merrimack Valley Jewish Federation.

A screening of the award-winning documentary film *Paper Clips* will be shown.

The film showing will be preceded by a candle-lighting ceremony with Rabbi Robert Goldstein, Rev. Scott Ness, OSA, and Cantor Donn Rosensweig, and followed by a panel discussion.

The panel includes Goldstein, chair of the executive board of the Center for the Study of Jewish-Christian Relations at Merrimack College and Rabbi for Temple Emanuel, Andover; Susan Kay, assistant director of religious education for Catechetical Leadership, Archdiocese of Boston; and attorney Robert Leikind, former executive director of the Anti-Defamation League, New England Region.

The event takes place at Merrimack College, Rogers Center for the Arts, North Andover, and is free and open to the public. The Rogers Center is wheelchair accessible.

About *Paper Clips*

In 1988, the children of a middle school in the mountains of Whitwell, Tenn. launched a project on diversity. *Paper Clips* tells the moving story of how they responded to learning about the Holocaust by honoring the memory of each individual exterminated by the Nazis with a paper clip, and how this changed the lives of the entire town. The students' new goal is to enlighten people around the world.

MEMORIAL HALL LIBRARY NEWS

By Norma Gammon
Community service coordinator, Memorial Hall Library

HERE ARE SOME of the activities coming up at Memorial Hall Library this month.

EVENING BOOK DISCUSSION
Wednesday, May 18, 7:30 p.m.
IN THE LAKE OF THE WOODS
Tim O'Brien

MORNING BOOK DISCUSSION
Monday, May 16, 10:30 a.m.
THIS HOUSE OF SKY, IVAN DOIG

www.mhl.org
Memorial Hall Library

GREAT BOOKS
Tuesday, May 24, 7:30 p.m.
PRAISE OF FOLLY, Erasmus

CONVERSATIONAL ENGLISH CLASSES:
Mondays, 10 a.m. – noon, for 10 weeks

ARTIST OF THE MONTH:
Photographs by
Andover artist John Zipeto

ALL THOSE YEARS AGO

100 Years Ago – 1905

Flowers and aprons will be for sale at the May breakfast. A fine menu has been prepared for the breakfast tomorrow. Thomes orchestra will furnish music during the breakfast hours, which will be a pleasant feature.

The fire department had a two hours fight with a brush fire in Carmel Woods on Tuesday afternoon. Several fine young trees were destroyed.

Hereafter, throughout the summer, the second service at Christ Church on Sundays will begin at 5 o'clock.

A sale of clothing will be held at the Guild House on Saturday afternoon and evening. All persons interested in the Guild, wishing to aid in the sale, are invited to send in their packages at once.

Miss Mary Gorrie and Evelyn Reed left town today for Moosehead Lake, Maine, where they will spend the summer.

The choir boys of Christ Church started on their annual trip this noon. They will go direct to Newton where they will sing this evening. Tomorrow they will play a baseball game with the choir boys of Newton and will return to Andover tomorrow afternoon.

The Defenders were defeated last Saturday afternoon at North Andover by the Blackstockings, the score being 21 to 7.

One week from today the Mother's Club will meet in the kindergarten rooms of the John Dove annex and it is earnestly hoped that all members will be present. It will be the last meeting this season when Miss Reed will be in attendance, as she sails for Europe early next month.

The members of the YMCA were given a very interesting talk last evening at their rooms in the Musgrove Building by Mr. A.D. Dimock of Wakefield, relative of his experiences in a trip to Puerto Rico.

Don't fail to turn out next Friday night and give the children a good reception in their cantata at the Town Hall. Also, remember that the reserved seat checks are exchangeable tomorrow morning at the bookstore and if you desire a good seat, you must be on hand early.

75 Years Ago – 1930

Twelve hundred children took part in the biggest and best Easter egg hunt ever held in Andover. It was held in the Park last month, sponsored by the Andover Guild. The children, all under 12 years of age, lined up on Chestnut and Bartlet streets. More than 7,000 candy eggs, 55 dozen hen eggs, 1,000 China painted eggs, and some 400 prizes including rubber eggs, duck eggs, bunnies, chicken nests, and baskets were hidden for the children.

Stop! Look! Listen! One and all should go to the South Church to see how "The Little Things" of life have met with disaster in the Meredith household.

The Ways and Means Committee of the Andover Fraternal Building Association will meet this Friday at 7:30 in the Fraternal Hall.

The first annual concert of the Parish Glee Club of the South Church will be held in the Town Hall on Friday evening, May 2. There will be a chorus of 50 women's voices led by J. Everett Collins. The Parish Glee Club has already made two public appearances at South Church and the Calvary Baptist Church.

The following telegram of interest to Andover citizens was received at the *Townsman* office Tuesday evening: "Director of budget has recommended Andover post office be allocated in next deficiency bill cost of post office one hundred fifteen thousand dollars." It was signed by a member of Congress.

The Philo School Debate for the H.S. Robinson prizes will be held in George Washington Hall this evening. The public is cordially invited to attend. The subject for the debate is "Resolved: That chain stores are economically detrimental." The judges will be Gerard Chapin, Philip French and Irving Southworth, all of Andover.

Andover lodge, No 230, IOOF, celebrated the 111th anniversary of Odd Fellowship in Fraternal Hall on April 30. The entertainment was in the form of a minstrel show. All the best talent included in their membership was incorporated in the cast, and the show was an excellent and well-directed one.

The Knights of Columbus bowling league banquet will be held next Sunday in Dunstable. Transportation will be provided in private cars. Individual prizes will be awarded to the Cussens, the champion team.

The-Cheer-up Club of Lawrence will hold a whist party this evening at the home of Mrs. Henry S. Wright. Prizes will be awarded and refreshments served.

50 Years Ago – 1955

The Friendly Guild of Christ Church will hold a special meeting next Monday evening. All members are urged to be present and bring all material for the church fair at that time. The fair will be held May 14 at 2 p.m.

Architectural firms seeking the contracts for designing the new additions to the West and Shawsheen schools were represented at the meeting of the Andover School Committee Tuesday evening. The committee interviewed the representatives and the total fees are estimated at $260,000.

The annual May procession of St. Augustine's Parish will be Sunday, May 15. May Queen and other honors are expected to be announced early next week, according to the Sisters of Notre Dame at St. Augustine School, who will direct the annual tribute to the Blessed Virgin Mary.

The Punchard High School All Girls Band will take part in the annual Northeastern Massachusetts Music Festival sponsored by the Massachusetts Music Educators Association on Saturday, May 7. There will be 125 separate performances taking place in 10 different school halls by 48 school bands, 10 orchestras, 37 choruses, and 30 soloists.

In conjunction with the observance of the 126th anniversary of the founding of Abbot Academy on Saturday, May 7, ground will be broken for a new gymnasium. The new brick structure will be known as the George E. Abbot Gymnasium.

A group from the dramatic department of the Shawsheen Village Woman's Club attended the theater in Boston last Wednesday evening.

On Sunday, May 1 the Junior Youth Group held a May Day picnic. Each person attending was to bring a lunch. Punch and "some more" was furnished. Also, the Junior Youth Group of the Ballardvale Community Church enjoyed a roller skating party in Haverhill last week.

Continued on page 28

BUSINESS CONNECTION

The UPS Store
• Packaging • Shipping • Copies
• Faxes • Color Copies
• Street Address Mail Boxes
9 Bartlet St. Tel. 978-470-2001
ANDOVER FAX 978-470-1960

ROBERT E. SCOTT LANDSCAPING
• Water Gardens • Streams & Ponds
Bobcat Work • Design Work
• Retaining Walls • Stone Work
• Brick Walkways
Lawn Maintenance & New Lawns
All Phases of Tree Work
978-851-6183

ANDOVER HOCKEY SHOP
Shawsheen Square 978-475-7474
• ALL SPORTS •
TEAM SUPPLIES
Hours: 10-6 Daily; Sat. 9-5

Frames Unlimited
You name it ... we'll frame it.
Hours: Tues., Wed., Sat. 9:30-5, Thurs. & Fri. 9:30-7
CLOSED SUNDAY AND MONDAY
Shawsheen Plaza, ANDOVER 978-470-0432

Andover Coach
Specializing in:
AIRPORT SERVICE
Servicing Logan & Manchester Airports
Toll FREE 1-877-557-6527

The Andover School of Ballet
Classical Ballet ~ Pointe ~ PreBallet
Jazz ~ Tap ~ Lyrical ~ Hip-Hop
Modern Dance ~ Stretch N' Tone ~ Mommy & Me
Classes for Children and Adults
Summer programs available
14 Park Street, Andover 978-475-5919

MAIN STREET Mobil
Sam Anwar, Jr. • Master Technician: Daniel "Dan" O'Carroll
Brake & Suspension Specialists
Car Care Network
• Nationwide Warranty
• Domestic & Foreign Vehicles
• ASE Certified Technicians
Gas & Diesel Available 24 Hours A Day
14 N. Main St. Andover 978-475-2566

Independent Tire, Inc.
Owner Mary Sullivan

Independent Tire has been providing its growing number of loyal customers in the Merrimack Valley with exceptional service for 5 years. Owner Mary Sullivan, formerly of Schlott Tire, has 21 years experience in the industry. Our customers know they can rely on us for the best in expert advice and service, along with excellent follow-up services."

Mary continues, "One of the many things that distinguishes **Independent Tire, Inc.** is the fact that our price quotes on tires include all services: mounting, high speed balancing, new valve stem, disposal of your old tire. There are never any surprise hidden costs. Our follow-up services are second to none. They include free lifetime flat repairs and lifetime rotations (every 5,000 miles). When you purchase snow tires, you receive free changeovers every season for the life of the tire, with only a charge for balancing."

Independent Tire prides itself on its large stock of tires, with everything from wheelbarrow tires to eighteen wheelers and including riding lawn mower, snowblower, and trailer tires. They also provide repair services for these tires.

Additional services offered by **Independent Tire** include laser wheel alignment with state-of-the-art computerized equipment and replacement of batteries, belts, brakes, shocks, struts, and suspensions.

Come visit **Independent Tire** at their new location: 20 Olde Clark Road, No. Andover. First left after the Lawrence airport. Hours are Mon.-Fri. 8a.m.-5p.m. Sat. only from September 1 through December 31. Call 978-689-3900 for service appointments.

Appointments are never needed for tires!

OVER 55 YEARS IN THE BUSINESS
P.R. REILLY & SONS
• SEPTIC SYSTEM INSTALLATION, REPAIRS and INSPECTION
(TITLE 5, DEP Approved)
• HOT TOPPING • OIL TANK REMOVAL
• WET BASEMENT CONTROL • EXCAVATION
• SWEEPING • WATER & SEWER INSTALLATION
978-475-1237

"creating lasting impressions"
Sheldon's Painting
Specializing in interior wall finishes and murals
COMMERCIAL & RESIDENTIAL
Cell: (508) 451-1429
Phone: (978) 691-2743

RADON DIAGNOSTIC SERVICES
Specialists since 1988
EPA/NEHA Certified
2300 Homes Fixed
Free Estimates
Guaranteed Results
978-475-1977

INDEPENDENT TIRE, INC.
"I'm looking forward to servicing all of your tire and front end alignment needs!"
Mary Sullivan-Scammon
Mon.-Fri. 8-5 Sat. 8-12
20 Old Clark Rd., North Andover (978) 689-3900

ADDISON TRAVEL
24 Chestnut St. (Corner of Main) Andover, Ma
If Experience Counts . . . Call US!
978-475-7872

ANNIE'S NANNIES
A Domestic Services Agency
Catering To The Andover Community
Full Time Part Time Permanent / Temporary
E-Mail: sueac7@yahoo•com
No. Andover 978-683-6081

YOKOHAMA
JAPANESE STEAKHOUSE
• SUSHI & SASHIMI • KOREAN & JAPANESE CUISINE
• TEPPAN YAKI TABLE
313 S. Broadway (Rte. 28) Lawrence
978-689-4047
Parking Lot Available

Lasting Impressions Picture Framing
High Quality Custom Framing
The Cotton Weaving House
181 Canal Street
Lawrence, MA 01840
978.688.4544

Totally Organic
(978) 686-6600
www.totallyorganic.net
Keeping your lawn and our environment Green

OVER 60 YEARS IN THE BUSINESS
Columbia AUTO SEAT COVERS
• SEAT COVERS • CONVERTIBLE TOPS
• CUSTOM INTERIORS • TRUCK BED COVERS
• CUSTOM CARPETS • HEADLINERS
• SIMULATED CONVERTIBLE TOPS • BURN HOLES REPAIRED
Specializing in:
ANTIQUE INTERIOR RESTORATION
165 So. Broadway, Lawrence
978-683-2205 978-683-8408

Andover Auto School
"Serving the Andover's since 1983"
• Driving Lessons 7 Days-a-Week
• Evening • Weekday • Weekend Classes
10% OFF
Auto Insurance and for YMCA Members
89 Main St., Andover, MA
Call for more information
978-470-2060
www.andoverauto.com

J Fournier Designs, Inc.
Silk Floral Design ✚ Landscape Design
Architectural Design
978.475.4138
By Appointment
Email: jf@fournierdesigns.com

Creative Upholstery & Furniture
RESIDENTIAL & COMMERCIAL
Italian Furniture
Upholstered in your choice of fabric.
Chaise Lounge • Love Seats • Chairs • Sofas
HEADBOARDS • CORNICES • FOAM REPLACEMENT CUSHIONS
FREE SHOP AT HOME 978-688-1731

VALE Landscaping Christmas Decor
SPRING CLEAN UPS
CALL 978.475.1308 NOW

Bark Of The Town Grooming Salon
located at
38 B Pearson Street, Andover
(Above Dawg City)
Patti McCrudden
Certified Groomer
Call for Appointment:
978-474-0338

FOOD FOR THOUGHT

■ COOKING ASPARAGUS

Continued from page 25

drop in the asparagus. When the water returns to the boil immediately drain and then rinse well in cold water, stopping the cooking process and locking in the color (this process is called "shocking").

Perfect asparagus every time.

FIVE FABULOUS IDEAS FOR MOTHER'S DAY

1. Moms should set up their own coffee the night before. This is my personal secret… I know the java will taste great, be the proper strength, and therefore I will be happy!

2. Eating alone just isn't fun. Whenever I eat breakfast in bed I encourage the rest of the family to join me. When my children were younger, however, I discouraged them from jumping on the mattress while I drank coffee.

3. The most meaningful messages are those from the heart. Teach kids to write personal notes to their grandmothers, aunts, and friends. Hopefully they'll remember to write to their Moms, too!

4. Serve food with strawberry hearts: slice a strawberry in half lengthwise (from the stem to the tip). Slice each of these pieces again. Cut a "V" notch in the top, removing the green and the "hull." Arrange the four "hearts" as a decorative and delicious accompaniment to any dish.

5. Allow Mom to sleep as late as she would like. Or until you are starving.

STARTING OVER

COURTESY PHOTO

Leah Gens, 6, a first-grader at West Elementary School, is holding a ponytail that she donated to the Locks of Love organization so that a child with cancer can have a wig to wear. Leah is going to grow her hair long again to make another donation, she says.

Spring Social & Awards Program

■ BALLARDVALE

Continued from page 25

This award is presented yearly to individuals, businesses and/or organizations who have made significant contributions to preserving and protecting the historic character of Ballardvale. Sharpe was honored posthumously, last year, with the first Ruth Davis Sharpe Preservation Award. She was a lifelong resident of Ballardvale, custodian of its history and a vocal advocate for its preservation. Recipients of this year's awards will be announced at the event.

The evening program will include a talk by Richard Bowen, another longtime advocate for Ballardvale; a display and discussion of buried treasure finds from the Ballardvale area by John and Keith Norton; a display of photographs taken in Ballardvale and Andover by Ballardvale resident Dianne DeLucia; and a display of old Ballardvale postcards collected by Chris Huntress.

The public is invited to attend this entertaining evening of history, education, and awards. Refreshments will be provided.

FOR SENIORS

By Pat Becker
Andover Senior Center

Here are some of the activities coming up at the Andover Senior Center.

Movie Matinee: Our next movie matinee will be Monday, May 9 at 1 p.m. when we will show the recent hit *Ray*, the award-winning movie about the life of Ray Charles. Bring a friend and come on down: the popcorn's on us.

Fix-It Shop: Our fix-it shop will be open for business again on Monday, May 9 from 1:30 to 3:30 p.m. Our volunteers will be happy to take a look at any small appliance or household item in need of repair.

Art Instruction: A new 12-week session of art instruction with Andrea Hart will begin on Monday, May 2 at 1:30 p.m. All mediums and levels are welcome in this class that is geared to individual attention in a supportive atmosphere. Pre-registration is necessary; $50.

Cardio Circuit Training: There will be two complimentary "try-out" sessions for those who are interested in seeing what is involved in this type of class. The sessions will take place at Shapes By Design on Friday, May 13 at 2 p.m and Monday, May 16 at 10:30 a.m. Sign up is through the senior center only. For further information, contact Pat at the center.

Square Dance Group: We are in the process of forming a square dance group, which is open to anyone who is interested. Introductory sessions will be held every Tuesday in May at 1:30 p.m. Cost is $4 at the door. Come alone or with a partner. Lots of fun and great exercise as well.

Women's Wellness Breakfast – "Celebrating Long Term Living": Finding wholeness and balance as we age are important components of maintaining energy and health as we move through our senior years. Come join us as we explore ways to stay well and enjoy the gifts of life. Friday, May 6 at 8 a.m. Speakers will be Suetta Tenney, MD, Deborah Malone, RN, and Gerry Rainville, RN. Advance reservations only ($3).

Bird Walks: Every Monday in May, except Memorial Day, with Al and Evelyn Retelle. Head out to local birding spots to catch spring migration. No charge but please pre-register because we don't want to head out without you. Meet at the center at 7:30 a.m

Beginners Computer Class: A four-session beginner computer class will be held on Tuesday, May 10, 17, 24 and 31 from 2 to 4 p.m. Cost of the course is $40 and spaces are limited. Sign up at the center.

Duck Tour & Luncheon Package: We are currently accepting reservations for our Boston Duck Tour followed by lunch at Skip Jack's Restaurant on Wednesday, May 18, leaving the center at 8:30 a.m. Cost is $48, which includes transportation, 90-minute Duck Tour, lunch, and gratuity.

Humor Club: Do you enjoy a good laugh? Do you believe that laughter really is the best medicine? Then you're invited to join us Wednesday, May 11 at 1:30 p.m. for the first meeting of our new humor club. No charge; pre-registration appreciated.

Buffet Day: On Wednesday, May 11, we will celebrate Senior Center Week with a noontime buffet followed by an ice cream smorgasbord for dessert. Come join the fun and bring a friend. Advance reservations are necessary, and may be made by calling the center at 978-623-8321.

Senior Resource Forum /Coffee Hour: A special feature of our Senior Center Week coffee hour will be a senior resource forum hosted by Rep. Barbara L'Italien on Thursday, May 12 from 9:30 to 11 a.m. There are many programs available to seniors that they may be unaware of, and this will be an opportunity to get information and materials on a variety of programs, including property tax relief, circuit breaker, and pharmacy options including prescription advantage.

Men's Breakfast: Our next men's breakfast will take place Friday, May 13 at 8:30 a.m. "Searching For Agent Spencer: Rosebud Sioux Indian Agent" will be the topic for our after-breakfast program. This lecture and PowerPoint presentation focuses on an Indian agent's personal journey and his attempts to conquer and "civilize" the Indians during the period of Manifest Destiny. This true story includes many interesting artifacts from that time period. Advance reservations, $3.

Caregivers Support Group: The Alzheimer's Caregivers Support Group will hold its next meeting Monday, May 9 at 7 p.m at the center. Anyone dealing with this important issue is welcome to attend. For further information, call Kristine Arakelian at the senior center.

Computer Users Group: If you're a regular computer user who gets "stuck" from time to time then just drop into our next monthly meeting Monday, May 9 at 1:30 in the lower level activity room at the library. Bring your problems, solutions, or frustrations and we'll try and help you.

Parkinson's Support Group: Guest speakers on Thursday, May 12 will be Alcira Marin Kane, paralegal advocate, and Bill Brainard, elder law specialist with Merrimack Valley Elder Services. The meeting will be held at 1:30 at the senior center. For more information, contact Kristine Arakelian at the center

Skin Screening: Dr. Christine Andersen from Andover Dermatology will conduct a skin screening at the center on Tuesday afternoon, May 24. Call the center at 978-623-8321 if you would like to make an appointment to be seen

Stoneham Theater: The senior center will sponsor a trip to the Stoneham Theater on Sunday, May 22 for a 2 p.m. matinee of *The Sunshine Boys*. Variety calls it "convulsingly funny" and one of the best plays of Neil Simon's career. Our special price of $30 includes both ticket and transportation.

Research Project: The senior center will be participating in an important research study with the Center For Health and Disease Research at UMass/Lowell, which will focus on preventing macular degeneration. If you are interested in participating in the study which will begin this month, or if you would like more information, contact Pat Becker at the senior center.

BIRTHS

DALY – A daughter, Samantha Kathleen Daly, to Kim and Jon Daly of 60 Burnham Road, on March 14. Grandparents are Bob and Sue Daly of Gloucester, and John Gager of Manchester.

GUILLET – A daughter, Olivia Reilly Guillet, to Amy Reilly Guillet and Daniel Normand Guillet of Chestnut Street, on April 13, at Brigham and Women's Hospital. Grandparents are James and Jane Reilly of Andover, and Marie Leola Guillet of Andover. Olivia joins brother, Nicholas Daniel, 13, and sister, Molly Jane, 21 months.

SHWETZ – A son, Spencer Wesley, to Christy and Mark Shwetz of Pasadena, Md. on Dec. 17. Grandparents are Carole and Ron Shwetz of Methuen, formerly of Andover. Great-grandmother is Irene Shwetz of Andover.

SMITH – A daughter, Cassandra Caron, to Michelle and Stephen Smith of Georgetown, on April 11. Grandparents are Carole and Ron Shwetz of Methuen, formerly of Andover. Great-grandmother is Irene Shwetz of Andover.

WALSH – A daughter, Katherine Elise Walsh, to Sarah and Donald Walsh of Stoneham, on April 13 at Brigham and Women's Hospital. Grandparents are Barbara and Cornelius McLarney of Andover, and Holly and Donald Walsh of Dorchester. Great-grandmother is Myrtle Hollingsworth of St. Peter, Minn. Katherine joins her brother, Jack.

BUSINESS CONNECTION

PEKING GARDEN OF ANDOVER
OPEN KITCHEN
Chinese, Polynesian and Mandarin Cuisines
FAST FOOD & TAKE OUT
OPEN 7 DAYS A WEEK
36-36A PARK ST. ANDOVER
978-749-9919
978-749-9922

Philip Ciampa & Color Group
Award Winning Full Service Salon Specializing in Color
978-475-7988
28 Chestnut St. Andover, MA

ACE UPHOLSTERY
FOR ALL YOUR UPHOLSTERY NEEDS
NEW LOCATION
280 Main Street
Salem, NH
(603) 894-6411

BODYSTEP BODYPUMP BODYFLOW
Andover Fitness Conditioning Center
Get Youth Moving...
For more info about Children's Programs call
978-475-2020
5 Dundee Park, Andover, Ma 01810

William Roberts color group & salon
With over a decade of expertise, we are dedicated to your hair coloring and styling needs.
166 North Main Street, Andover MA
978-474-8900

Shawsheen Village Liquors
2-4 Poor Street
Andover
978-475-3636
www.shawsheenliquors.com

DRISCOLL'S PACKAGE STORE
~ Since 1936 ~
FINE WINES, DOMESTIC & IMPORTED BEER & SPIRITS.
WE DELIVER - 978-475-1004
Corner of Bartlet & Barnard Sts.
MON.-SAT. 9AM-10PM; SUN. NOON-8PM

AGGANIS DRIVING SCHOOL
~ Established 1971 ~
• 2 week classes
• 2004 vehicles
• Driving lessons 7 days a week
• MC/Visa accepted
• Saturday road testing
• Insurance discounts
For info or to enroll please call
978-475-9899
26 Chestnut Street, Suite 1C
(next to the Bicycle Shop)
Office/Telephone hours:
Monday-Friday 9a.m. - 5p.m.
Open 24 hours a day, 7 days a week at
www.agganis.com

Peking Garden

Peking Garden staff

Peking Garden has been an Andover favorite for eleven years, serving quality Polynesian and Chinese cuisine at their downtown Andover location on Park Street. You will find something to please everyone from their selection of Mandarin, Szechuan, and home-style Cantonese dishes, as well as Polynesian treats.

See the chefs cook your meal to order in their open kitchen and then eat in the dining room or take your food home. For added convenience, you can call ahead for take-out service, and delivery is available anywhere in Andover for only $1.50, with no minimum order required.

Peking Garden's staff takes pride in their dedication to pleasing their customers.

Manager David Kiu says that they are happy to fill special requests for extra spicy dishes, orders without MSG, and vegetarian entrees. They are skilled at preparing and delivering meals for large or small groups. Surprise your colleagues at the next office meeting with something out of the ordinary or give your guests a special treat at your next party.

Peking Garden offers 10 different combination meals throughout the day. Lunch specials are served between 11 a.m. and 3 p.m. Monday through Saturday.

Peking Garden is located at 36-36A Park St. in downtown Andover. They are open seven days a week: Mon.- Tues. 11 a.m.- 10 p.m. and Wed.- Sun. 11 a.m.- 1 a.m. Telephone: 978-749-9919 and 749-9922. You may fax an order or request a menu by fax: (978) 749-9958.

Andover Tailoring
Quality Alterations, Repairs
Custom Fittings for Men, Women & Children
11 Chestnut St., Andover, MA
978-475-1447
Serving Andover for 25 Years

ANDOVER PLUMBING & HEATING
We Feature KOHLER Elegance and *also* Install Complete BATHS & KITCHENS
Repairs & Remodeling
978-475-5121 978-685-8383
978-689-9515
P. O. Box 262, Andover
Lic. No. 9983
Find Us Fast In The BELL ATLANTIC YELLOW PAGES

Center for the Performing Arts
Where Everyone's a Star!
Andover's Newest Dance Studio
AGES 3 TO ADULT
★ Creative Movement
★ Ballet
★ Pointe
★ Lyrical
★ Jazz ★ Hip Hop
★ Modern ★ Tap
★ Musical Theatre
★ 5,000+ Sq. Ft. Studio ★
16 Haverhill Street, Andover, MA
978-749-7373
www.cpadance.com

ANDOVER BARBER SHOP
Specializing in all men's & boy's cuts
Fades, flat tops, and regular men's cuts
Only $15.00
Straight-edge shaves, beard trims, neck shaves
Senior Discount
Tues., Wed., & Thurs. 8:30am-12pm
HAIRCUTS JUST $10.00!
17 Main Street, Andover, MA 01810
978-475-1955
Hours: Tues - 8:30am-7:45pm; Wed & Fri - 8:30am-5:45pm; Thurs 8:30am-7:45pm; Sat 8am-3:45pm (Sept-June)

WHITE STREET Paint & Wallpaper
Benjamin Moore Paints
• WHOLESALE
• COMMERCIAL
• ARCHITECTURAL
• INDUSTRIAL
15 Broadway, Lawrence
978-688-6078 • 978-683-8694
Rte. 125 (Butcher Boy Plaza) No. Andover (978) 688-4442
399 S. Main St., Bradford (978) 375-4320
419 So. Broadway, Salem, NH (603) 890-5345
66 East Main St., Georgetown, MA (978) 352-7337

ANDOVER COLPITTS Travel
Serving Andover for 34 years
Cruise from Boston to Bermuda this summer!
978.475.8035

PLACE YOUR AD HERE!
Call 978-475-7000

Peter Orphanos PIANO Instruction
• At my studio or your home
• Beginning & Advanced Students
• Patient & Supportive Teacher
25 Years Experience
(978) 452-4251

CLOSET CLASSICS Of Andover
Organize Your Life
• Closets, Garages, Home Offices
• In-Home Free Estimates
• Professional Installation
• Lifetime Warranty
• Locally Owned & Operated
Call now for your free in-home estimate. Custom Storage for every part of your home...at affordable prices.
Authorized Dealer
978-475-2433
www.ccandover.com

OBITUARIES

Herbert A. Skinner

Formerly of Andover

Herbert A. "Bob" Skinner, 86, of St. Augustine, Fla. and formerly of Andover, died peacefully at home on Thursday, April 21, following a short illness.

He was born in Karachi, India in 1919 to Arthur and Geraldine (O'Reilly) Skinner.

Herbert A. Skinner

He attended British military schools and became a British Naval submarine officer and served during World War II.

Crossing the equator twice, his submarine docked at Portsmouth Naval Shipyard for repairs and he was invited to dinner at his future wife's home in Andover.

Mr. Skinner lived most of his life as a resident of Andover.

He retired, after 25 years as an electronics technician, from Western Electric in North Andover, and moved to York, Maine and eventually to St. Augustine.

He was the author and self-publisher of the book, *Origin, Could It Have Happened this Way?*

Members of his family include his beloved wife of 63 years, Catherine V. "Kay" (Craig) Skinner; one son, Dr. Kirk Skinner and wife Christine of Reading; two daughters, Karen J. Hirsch and husband Kenneth of York, Maine, and Kerry G. Hatch and husband Timothy of Andover; a sister, Margo Skerman and husband Harold of Cheam, Surrey England; eight grandchildren; six great-grandchildren; and many nieces and nephews.

A memorial service was held at the Craig Funeral Home in St. Augustine on April 25, with neighbors and family attending.

Mr. Skinner's family is planning a celebration of his life with a memorial service to be held in Andover.

Rita V. Powers

Retired from DMV after 42 years

Rita V. Powers, 95, of Andover, died Monday, April 25, at Wingate at Andover.

She was born in Lawrence, educated in St. Mary's Grammar School, and she was a 1926 graduate of St. Mary's High School in Lawrence.

She worked for 42 years for the Department of Motor Vehicles, until her retirement in 1970.

Ms. Powers belonged to St Mary's Alumni, and she volunteered her time at bingo at St. Mary's Church, and was a lifelong parishioner of the church itself.

According to her family, she loved the Red Sox, and loved to knit and solve crossword puzzles.

Members of her family include one brother, John B. Powers and his wife Jane of Aiea, Hawaii; one sister, Helen Dobeck of Lawrence; four nieces; and five nephews, including Jay Costello of Andover; as well as several grandnieces and grandnephews, and great-grandnieces and great-grandnephews.

Arrangements were by John Breen Memorial Funeral Home, 122 Amesbury St., Lawrence.

Howard L. Norton

Avid golfer; retired after 30 years at the Boston Naval Shipyard

Howard L. Norton, 86, of North Andover and formerly of Andover, died Thursday, April 28, at Lawrence General Hospital.

Howard L. Norton

Born in Boston, he served in the US Navy during World War II, in the Asiatic-Pacific Theatre, the Philippine Area and the American Theatre. He was stationed on the Aircraft Carrier *Monterey*.

Mr. Norton worked for 30 years at the Boston Naval Shipyard.

He was active in Masonic services. He was a member of St. Matthew's Lodge AF&AM of Andover, and received a 50-year pin from his lodge in Reading. He was a Shriner, Aleppo Temple of Wilmington.

Mr. Norton was an avid golfer.

Family members said his greatest enjoyment was the time spent with his family. He was a devoted grandfather, and loving father.

He was the widower of Esther M. (Bryant) Norton.

Members of his family include his two daughters and their husbands, Susan Pfeil and Karl of Methuen, and Glenda Schaake and Paul of Andover; a sister-in-law, Bernice Downs and her husband William of Andover; four grandchildren and their spouses; and a great-granddaughter.

Arrangements were by Dewhirst & Conte Funeral Home, 17 Third St., North Andover.

Elizabeth Carey

Calling hours today for retired loan officer

Elizabeth "Betty" (Bernard) Carey, 68, of North Reading, a retired legal secretary, died at home on Monday, April 25.

She was born in Lawrence and was raised in Lawrence and Andover. She later moved to Melrose, graduating from Melrose High School in 1954. She had resided in North Reading for the past four years, and was a former 25-year resident of Wakefield.

For several years, she was a legal secretary for Skulley and Snyder in Wakefield and also for Davis & Welch in Wakefield. For 26 years, she was a loan officer at the Melrose Savings Bank/MassBank.

Members of her family include her son, J. Michael Carey and his wife Liz of North Reading; daughters, Joanne E. Carey of North Reading, and Virginia M. "Ginger" Lord and her husband Sean of Wilmington; sisters, Ann F. Mahoney of Melrose, and Janet S. Ray of Florida; brothers, Frederick W. Bernard, of Florida, and Andrew Bernard of Lynn; five grandchildren; and several nieces and nephews. She was the mother of the late James B. Carey.

A funeral service will be held at the Robinson Funeral Home, 809 Main St., Melrose, tomorrow, Friday, May 6, at noon.

Calling hours are from 4 to 8 p.m. today, Thursday, May 5 at the funeral home. Burial will be in Puritan Lawn Memorial Park, Peabody.

Rosario DiGiovanni

Recently celebrated his 100th birthday; owned and operated the Cedar Crest Restaurant

Rosario "Sully" DiGiovanni, 100, of Andover, died Thursday, April 28, at his home.

Born in Sicily, he came to Lawrence with his parents, as a child. He was educated in Lawrence schools.

He owned and operated the Cedar Crest Restaurant on Broadway in Lawrence. He established the restaurant in 1936, and oversaw its daily operations until recently.

He was an accomplished banjo player and was a member of several orchestras in the "Big Band" era. He later established his own "Big Band" orchestra and played throughout New England and the East Coast of the United States. He attended the former Holy Rosary Church, the former St. Francis Church, and St. Mary's Church, all in Lawrence. He was a charter member of the Bon Secours Hospital Men's Guild, now Caritas Holy Family Hospital Men's Guild. He was a member of the Merrimack Valley Chamber of Commerce, and the Massachusetts Restaurant Association.

He was a veteran of World War II, serving in the United States Army.

He recently celebrated his 100th birthday. He supported many local charitable organizations.

He was the widower of Lorraine R. (Dolan) DiGiovanni, to whom he was married to for 59 years. She died in 2002.

Members of his family include his sister, Rose Pomerleau of Methuen; and nieces and nephews.

He was the father of the late Donald J. DiGiovanni, who died in 1990.

Arrangements were by the Boles Memorial-Baron-McAuliffe-Yameen Funeral Home of Lawrence.

Memorial contributions may be made to St. Mary of the Assumption Church, 205 Haverhill St., Lawrence, MA 01841; or to the Lawrence History Center, 6 Essex St., Lawrence, MA 01840.

Lois C. Eddy

Lifelong avid golfer and bridge player

Lois C. (Grout) Eddy, 80, of Andover, and Stuart, Fla., died unexpectedly on Thursday, April 21, in Boston.

She was the widow of Ernie A. Calverley Sr., and Nelson Eddy.

She was born in Providence, R.I., on Sept. 12, 1924, the daughter of the late Henry and Dorothy (Halladay) Grout.

She was a lifelong avid golfer and an accomplished bridge player.

Members of her family include a son, Ernie A. Calverley Jr. of Andover; a daughter and son-in-law, Lynne and Robert Hunter of Stuart, Fla.; a sister, Beverly Beaven of Lincoln, R.I.; two granddaughters; and two great-grandsons.

Services were private.

Memorial contributions may be made to the Greater Lawrence Technical School Scholarship Fund, 57 River Road, Andover, 01810.

Dominic L. Consoli

President of the Lawrence Beverage Co.

Dominic L. Consoli of Andover died Tuesday, April 19, with his family by his side.

He was president of the Lawrence Beverage Co. until his retirement.

He served as a gunner pilot with the United States Army Air Forces in World War II.

Members of his family include his wife, Hilda (Silva) Consoli; two children, Karla-Luise Consoli, and Blair L. Consoli; his brother, Henry Consoli, and his wife, Vilma; four grandchildren; and one great-grandchild.

Services were private.

DEATHS

Elizabeth Carey, 68
Dominic L. Consoli
Rosario DiGiovanni, 100
Lois C. Eddy, 80
Howard L. Norton, 86
Rita V. Powers, 95
William A. Salois, 68
Herbert A. Skinner, 86

DEATHS ELSEWHERE

SALOIS — William A. Salois, 68, of Methuen, died Saturday, April 30, at Dartmouth Hitchcock Medical Center in Lebanon, N.H. He had formerly been employed with the Raytheon Co. He played basketball for the Raytheon Co. in Andover.

OBITUARIES ARE SUPPLIED BY FUNERAL HOMES AND FAMILY MEMBERS

ALL THOSE YEARS AGO

■ 50 YEARS AGO – 1955

Continued from page 26

With the attendance again near capacity, the Ballardvale Community Church held the second worship service Sunday at the Methodist auditorium. More than 130 persons gathered for the service, which followed the theme of "The Christian Life."

The Catalinas, a girls swimming group from the Andover Youth Center, are presenting an aquacade on Saturday evening at Phillips Academy pool. The group consists of 30 junior and senior high school girls. These girls have planned their routines, which consist of synchronized strokes, floating, and formations.

The Shawsheen Village Woman's Club held its annual banquet on May 2 at Andover County Club. The program for the evening was entitled "Let's Fact It."

25 Years Ago – 1980

Months of talking paid off for the school administration and the School Committee, as Town Meeting accepted their $13,010,000 budget. It was the first time in a while that the budget was accepted by unanimous vote.

The Phillips Academy Orchestra, conducted by David Irwin, will present a concert featuring student soloists on Friday evening. Several Mozart pieces will be played, including *Violin Concerto No. 5* and *Clarinet Concerto*. There is no charge for admission and the public is invited to attend.

On Sunday, Essex County Greenbelt Association is holding a walk on its Wingaersheek Uplands Reservation in Gloucester. Come and enjoy the breathtaking views of ocean and marsh from the highest sand dunes on Cape Ann. The 65-acre reservation, the gift of several generous landowners, preserves one of the most exquisite coastal areas in Essex County.

Andover's water system contains no TCE (tetrachloroethylene), according to the health and public works officials. Several residents had called expressing concern over the possible existence of the chemical used in the vinyl lining of water pipes.

FAST (Fight Against Starvation Today) Week, which took place from April 7-13, proved once again to be successful. The money raised was divided among three organizations which help the people of Cambodia. Those are: CARE, OXFAM, and HEIFER.

If your car's owner's manual suggests a spring tuneup, this is also a good time to check the battery, fuel pump, drive belts, and engine compression, suggests the ALA Auto and Travel Club.

Selectman Chairman Kames Abramson called former colleague Larry Sullivan to the podium in Case Cage Monday night, and presented him with a plaque for his past year of service on the board.

Now that town meeting has approved the $11 million school building program, Andover can look forward to having a new junior high school and high school auditorium, and a renovated West Junior High by the end of 1983.

A new slate of officers and new directors for the Andover Historical Society were elected at the annual business meeting held April 17 at the Society's Blanchard House. The new president is Mrs. James Sellers, succeeding Austin E. Anderson who served in that position for two years.

The Andover Department of Community Services Annual Spring Exhibit was held April 24 at West Jr. High School cafeteria. It was an opportunity to speak with the instructors of craft classes and to see the creations made by students; such as oriental rug hooking, children's art, and needlepoint.

Selectmen and Public Works Director Robert E. McQuade will discuss the gypsy moth problem and plans to combat the anticipated infestation this year, at the Monday meeting of the board in the library. Town Meeting appropriated additional funds to the foresty department this year to work on the gypsy moth problem.

Finance Committee member Robert Merrill has asked to be relieved of his duties due to the pressure of business. Merrill completed a three-year term on the FinCom.

An additional 10 units have been made available for low-income individuals and families under provisions of Chapter 707 Rental Assistance program. The Chapter 707 program allows local housing authorities to place individuals and families in privately owned, moderately-priced units and pay the difference between the rent charged by the landlord and the rent which the tenant would be required to pay.

The Patriotic Holiday Committee, with the assistance of the local veterans organizations, will replace the American flags on the graves of all veterans who are interred in Andover cemeteries prior to Memorial Day.

The second in a series of health-education programs hosted by the West Junior High School Parents Advisory Council was presented by the Health Education Department of the Andover Public Schools Wednesday April 30. The program entitled "Alcohol Awareness Seminar" was held in the cafeteria. Speakers include Andover Police Chief Jim Johnson and Health Education Coordinator Pat Fisher-Miller.

The New Black Eagle Jazz Band will be in concert at the Andover Unitarian-Universalist Church, Saturday, May 3. The group's performance is sponsored by a partial grant from the New England Foundation for the Arts.

The Andover Village Improvement Society (AVIS) will sponsor its 10th annual canoe and kayak race on Saturday, May 3 on the Shawsheen River. Events for all ages and abilities will be scheduled, as well as a separate category in each race for kayaks. The beginners race, downstream only, will begin at 10 a.m., the intermediate race at 11 a.m., and the open race starts at noon. The canoe races have always been a popular family activity.

10 Years Ago – 1995

Students, teachers, administrators and other town dignitaries will meet to play donkey basketball on Saturday in the AHS gym. They will be raising funds for the Hole in the Wall Gang Camp, in memory of Stephen Milmoe. Tickets will cost $5 for students, $3 for children, and $6 at the door.

The Greater Lawrence Technical School and the Merrimack Valley Red Cross will co-sponsor a water-safety instructor course. The six-week course will train candidates to be able to teach all levels of the American Red Cross swimming and diving program.

US Sen. John Kerry will address the Merrimack Valley Chamber of Commerce at its annual dinner. Senator Kerry will speak on the government's role in business and economic development relative to the chamber's activity.

The West Middle School student Cabaret, with a "Stone Age" theme, sold out Thursday and Friday night performances. The Cabaret opened with a performance by the Jazz Band, followed by songs, dances, and skits. More than three-fourths of WMS students were involved in the production.

The Five of Harts will perform a medley of the greatest American songs at Memorial Hall Library. Tickets are free. The public is cordially invited to attend.

Christ Church Children's Center will host a 25th anniversary celebration in Christ Church Parish Hall. There will be refreshments, balloons and entertainment. As part of its celebration, the center will kick off its scholarship-fund campaign to help children who need financial assistance.

Several Sanborn School students and their parents are going without television this week as part of a national TV-turnoff Week.

– Compiled by What's Up contributor Caroline Whalen

DEWHIRST & CONTE FUNERAL HOME

28 FLORENCE STREET
ANDOVER, MA
978-470-8000

• *Large, Luxurious Chapel In Residential Setting*
• *Sensitive To Costs • Sensitive To Details*
• *Serving All Faiths*
• *Cremation Specialists*
• *Pre Need Specialists*

A Recognized Leader in Funeral Service

JOHN BREEN Memorial Funeral Home, Inc.
EST. 1869

35 Merrimack Street
North Andover, MA 01845
978-682-8381

122 Amesbury Street
Corner Lebanon Street
Lawrence, Ma 01841

hartney greymont

Lawn Care
Landscape Design
Tree Care

Hartney Greymont, Inc.
Tree and Lawn Specialists, South Union St., Andover
(978) 475-5411
Massachusetts Certified Arborists

Sports

AHS Roundup

Pitching in

Softball team in the hunt for a tournament berth

By Rick Harrison

Sparked by the slugging of two-sport star Maria Nasta, and the consistent pitching of Caitlin Carpentier, the Andover High varsity softball team inched closer to a Division 1 North Tournament berth with victories over non-league Nazareth Academy of Wakefield, 10-3, and Haverhill, 4-1.

Nasta, the all-time AHS scoring leader in girls ice hockey, may be the first Andover softball player ever to belt two home runs in the same inning as she powered a nine-run uprising that keyed the triumph over Nazareth.

The junior second baseman, who also plays soccer in the fall, also launched the scoring against stubborn Haverhill with a long RBI double.

"Maria's on a tear right now," said coach Stephanie Ragucci. "She's hitting the ball hard every time up – and when she tees off it usually goes to the left-center gap which is her power alley and favorite part of the field."

Carpentier, meanwhile, had strong complete-game outings versus Haverhill and in a loss to powerhouse Tewksbury.

She also pitched four perfect innings against Nazareth, making an unexpected mound appearance after scheduled starter Katie Anderson was struck in the face by a thrown ball during pre-game warmups.

Anderson suffered a broken nose and a cut that required four stitches to close.

The sophomore hurler refused to let the injury interfere, however, as she was the anticipated starter in yesterday's (Wednesday) game played after *Townsman* deadline at Notre Dame Academy in Tyngsboro.

"Katie's a tough kid," said Ragucci. "She was a little bruised and bloodied – but she never cried or complained.

"It was a little extra drama thrown into our season."

After Carpentier tossed her four no-hit innings, and the Lady Warriors produced their nine-run explosion, junior Noelle Petrillo made her varsity mound debut in relief.

Petrillo opened with two scoreless innings and finished with three frames of four-hit work, allowing three harmless Nazareth runs in the top of the seventh.

Elsewhere on the AHS sports scene:

• Boys lacrosse came up with a monstrous one-goal win over previously-undefeated Billerica and has extended its win streak through four games.

• Girls lacrosse is 8-1 and shows no signs of slowing down after MVC romps over Tyngsboro, Tewksbury and Lowell.

• Baseball (9-1 record) was bounced from the unbeaten ranks with a stunning one-run loss to Lowell, then bounced back with close victories over Dracut and Methuen.

• Girls and boys track and field athletes flexed their muscles with outstanding efforts at the State Class A Relays in Peabody.

• Both tennis teams continued their domination of the Merrimack Valley Conference.

• Boys volleyball crept closer to a Division 1 North Tournament berth by routing Billerica and outlasting Central Catholic.

SOFTBALL

Andover could get on a roll as it is in the midst of a stretch of five straight games against very beatable opponents whose combined won-lost record at presstime was 9-36.

Andover entered yesterday's Notre Dame game at 6-4 overall, 3-3 in Merrimack Valley Conference play, at the midway point of the season.

The Lady Warriors need four more wins (three if they beat NDA) to qualify for the tourney. NDA entered at 1-10 overall.

Schedule

Andover travels to Lowell (2-6) tomorrow afternoon (Friday) for a 3:30 p.m. MVC crossover game at Martin Field, where the New England Riptide professional team plays throughout the summer.

Next Monday afternoon the Lady Warriors host Billerica (3-7) and next Wednesday (3:30) they are at Lawrence (2-7).

Andover 4
Haverhill 1

Caitlin Carpentier (4-4) scattered six hits, struck out 10 and walked two on a cold and rainy afternoon at the AHS field.

She lost the bid for her second shutout of the season in the seventh inning, when Haverhill delivered back-to-back two-out extra base hits.

"The Haverhill pitcher (Amanda Martori) throws meatballs," said coach Stephanie Ragucci. "It was hard to adjust to the slow stuff coming off the Tewksbury game and Liz Mucica who throws BBs.

"We needed patience at the plate – and we were finally able to get a couple big hits."

Martori allowed only six safeties, walked one and didn't have a strikeout.

The locals grabbed a 1-0 lead in the bottom of the third when Maggie Hanlon singled to center, Kerry Haugh bunted her into scoring position, and sizzling Maria Nasta ripped an RHI single to left-center.

A three-run fifth broke it open. Emily Cummings singled to center, took second on an infield out and scored on Hanlon's single to right.

Haugh reached on a fielder's choice and stole second. Nasta walked, both advanced on a wild pitch and Allie Navarro spanked a two-run single up the middle.

After Carpentier surrendered a two-out double and triple in the seventh, she fanned the next batter to end the game.

Leadoff hitter Nasta (double) and Hanlon both finished 2-for-2 at opposite ends of the order.

"Defensively our outfielders (Tamar Brady, Cummings and Haugh) all did a terrific job getting to the ball quickly and making accurate relay throws to keep Haverhill runners from taking extra bases," said Ragucci.

Andover 10
Nazareth Academy 3

The Lady Warriors' game-breaking nine-run third inning, highlighted by Maria Nasta's second and third homers of the spring, could have been over much sooner.

Eight of the runs came with two outs after a pair of Nazareth errors kept the huge inning alive.

A bases-empty one-out homer to left-center by Nasta got things started.

Allie Navarro followed with a double to center, moved to third on a passed ball and scored when Caitlin Carpentier's grounder was misplayed.

With two outs Emily Cummings hit a comebacker to the mound which could have ended the inning, but an error allowed her to reach and opened the floodgates.

Becky Cairns drilled a two-run double to center, Summer Key slapped an RBI single to left and Maggie Hanlon singled to left.

Kerry Haugh singled to plate Key with the sixth run, and Nasta capped the eruption with a long three-run homer to left-center.

AHS added a season-high 10th run in the fifth when Cairns tripled to right-center and scored on Key's infield groundout to second base.

Carpentier (4-4), stepping in for injured Katie Anderson (broken nose), pitched four hitless innings with eight strikeouts and no walks.

Noelle Petrillo mopped up with three frames of four-hit relief, fanning one and issuing no walks.

Nasta led the nine-hit AHS assault with 3-for-4, four RBIs and two runs scored.

Tewksbury 6
Andover 1

The Tewksbury hex over Andover continued as the visitors, leading MVC Division 1 and 10-1 overall after a 2-1 loss to Methuen earlier this week, broke a 1-1 tie with two runs in the fourth and three more in the fifth to register their 10th straight win.

The Lady Warriors claimed a moral victory of sorts by scoring the first earned run TMHS ace hurler Liz Mucica (6-0) had surrendered in 38 1/3 innings this spring.

It tied the game 1-1 in the third when Becky Cairns laced a single and later scored on a single by Maria Nasta.

Those were two of only three hits mustered by the locals, the other a single by Tamar Brady.

Andover hurler Caitlin Carpentier was touched up for 10 hits, including a near-cycle home run, double and single by power-hitting catcher and college scholarship recipient Danielle Delponte, who drove home four runs.

Mucica contributed two hits and an RBI while Erica Matranga had a double, single and RBI.

"Our girls came ready to play and did a good job against one of the best teams and pitchers in the state," said coach Ragucci. "We only had three hits but there were some shots that were caught. And her (Mucica) seven strikeouts were well below her average.

"It's always exciting to test yourself against an opponent of Tewksbury's caliber."

TMHS, which qualified for the Division 2 North Tournament with this victory, also edged AHS 2-0 in a non-league game earlier this season.

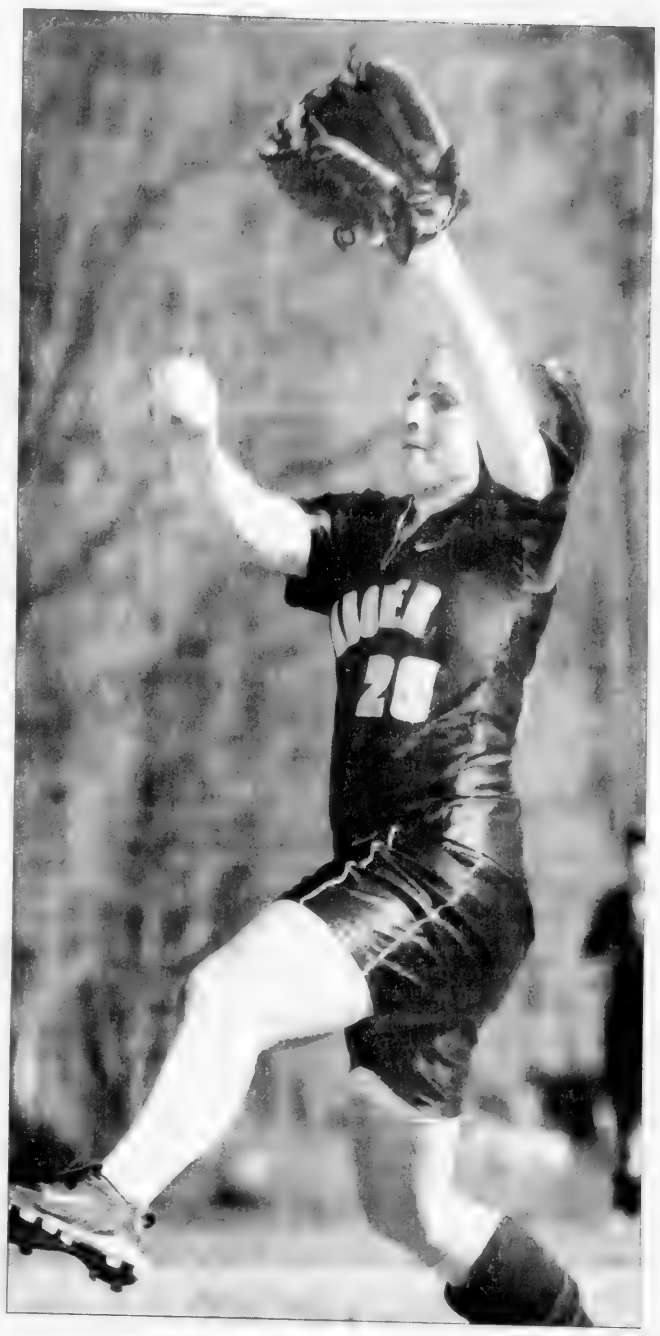

Caitlin Carpentier (4-4) pitched for Andover as the Golden Warriors lost to Tewksbury, 6-1. Carpentier surrendered 10 hits in the loss to TMHS.

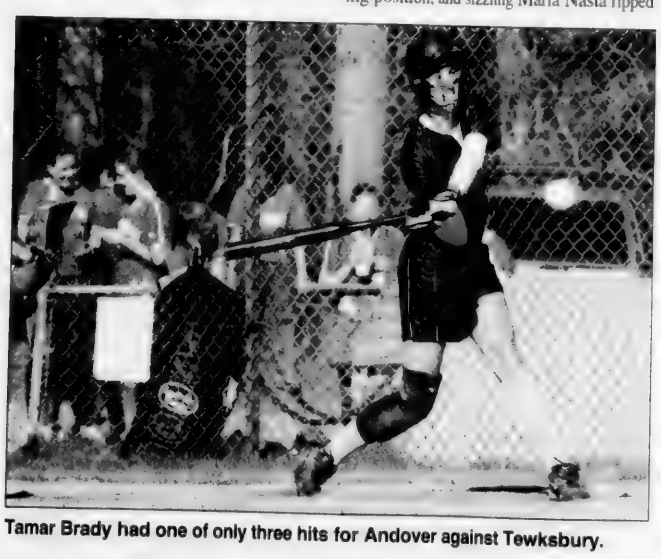

Tamar Brady had one of only three hits for Andover against Tewksbury.

BOYS LACROSSE

Three late third-period goals less than six minutes apart by Eric Hanson, A.J. Drivas and Buddy Farnham snapped a 3-3 halftime tie and sparked the Andover High boys varsity lacrosse team to a huge 6-5 victory over host Billerica in a Merrimack Valley Conference game, played under the lights at the Marshall Middle School field.

The win moved AHS into a tie for first place in the MVC standings with Billerica and Chelmsford – the same three teams that shared the conference title last spring.

It was also the second impressive one-goal triumph over an established powerhouse this spring, the earlier eye-opener a 5-4 decision against Lincoln-Sudbury on April 12.

A subsequent [illegible] past Concord-Carlisle Tuesday afternoon, coupled with an 8-7 squeeze past Lexington, and a 13-2 romp over Tyngsboro, stretched the locals' win streak to four games.

AHS stands [illegible] and 3-1 in conference games at the midway point of the season.

"Our guys are playing hard and making good decisions," said AHS head coach Wayne Puglisi. "I feel like they've bought into the system and believe in what we're doing.

"Buddy (Farnham), Eric (Hanson), Mike (Lamagna) and Andy (Boudreau) have come together as a group and are playing their best lacrosse."

Leading scorers

Junior midfielder Buddy Farnham was Andover's top point producer through the first nine games with 17 goals and six assists.

Junior attack Mike Lamagna was second with 14 goals, four assists.

Continued on page 30

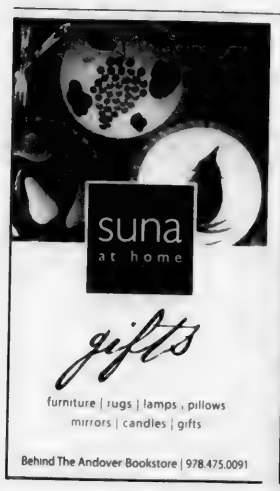

Night Day
Night & Day
distinctive lingerie, apparel and accessories
63 Park Street
Andover, MA 01810
978.475.0343

Tewksbury Home Painting
Est. 1955
5 YEAR GUARANTEE
EXTERIOR AND INTERIOR
Free Estimates • Fully Insured • No Deposit •
References • Power Washing • 50 Years in Business
(978) 851-2725 Lic. # 023729
Owner Wayne Murphy
"We have painted over 11,000 homes."

Math Enrichment this Summer
Mathkey
• Intensive programs to sharpen skills
• Flexible schedules
• SSAT and SAT Preparation
• Grades 5-12
Call Today 978 409 0051
www.mathkey.net

Every day Banknorth goes above and beyond.
(Thursdays, we go crazy.)
Special deals, every Thursday 7 am to 7 pm.
May's special offer:
Apply for a home equity line or loan and get a $50 VISA® gift card at closing.*
Stop by your local branch or visit BanknorthMA.com for details.
SPECIAL DEALS OVERTIME THURSDAYS 7AM TO 7PM
Banknorth
Above and Beyond™
*Application must be submitted on Thursday, May 5, 12, 19 or 26, 2005. Subject to credit approval. | VISA® is a registered trademark of VISA International. Member FDIC. | Banknorth Massachusetts is a division of Banknorth, N.A., and is now part of the TD Banknorth family. Equal Housing Lender

AHS Roundup

■ BOYS LACROSSE

Continued from page 29

Schedule

Tomorrow Andover hopes to avenge an earlier 13-8 loss to Chelmsford when the locals battle the Lions on the road at Simonian/Alumni Stadium (4 p.m.).

Next Monday AHS travels to Tewksbury (4 p.m.) and Wednesday marks the rematch with Billerica at home.

Andover 6
Billerica 5

In addition to the timely scoring, Andover received an outstanding goaltending performance from senior Capt. Zach Gostanian.

"Zach was awesome," enthused coach Puglisi. "He was absolutely the main reason we won this game."

Billerica, 7-0 entering the contest including victories over Chelmsford and North Andover who handed AHS its two losses, grabbed a 3-1 lead early in the second quarter.

But the Golden Warriors climbed back to a 3-3 tie at the half, took the lead with three rapid-fire goals in the third, and then held on as BMHS clawed to within one.

"We changed up our offensive look in the third period," said Puglisi. "It opened up the middle more and took away what they were trying to do against us defensively."

Eric Hanson scored with 8:03 left in the third, A.J. Drivas with 4:53 remaining and Farnham's eventual game-winner came with 2:41 on the clock.

Senior midfielder Hanson led the balanced attack with two goals while Drivas, Farnham, sophomore middie Jeff Martin and Andy Boudreau added one each.

Luke Bryden and Drivas had an assist apiece.

Gostanian finished with 15 saves, including six in the fourth quarter while protecting a slender two-goal lead.

Defensive standouts for the winners were Capts. John Fox and Jon Yost, John Minahan and junior Andy Gatti.

Netting a goal each for Billerica were Steve Murray, Danny Granfield, John Merluzzo, Dave Spivey and Dave Scarfo.

Busy BMHS goaltender Billy Shaw was credited with 25 saves as he kept his team in contention.

Andover 11
Concord-Carlisle 4

Hat tricks by midfield partners Buddy Farnham and Eric Hanson paced the visiting Golden Warriors to victory at C-C.

Andover jumped ahead 5-2 after one quarter and led 9-3 at the half before the rival defenses took over.

"Our kids got out of the gate fast," said coach Puglisi. "They generated some strong offense in the first half – and Zach (Gostanian) again made some outstanding stops."

Mike Lamagna contributed two goals and an assist, while Andy Boudreau and A.J. Drivas added a goal and assist each.

Junior midfielder Mike Ahern netted one goal and junior middie Phil Kim had an assist.

Zach Gostanian played all but the final five minutes in net and made 12 saves. Mike Anderson mopped up and had one stop.

"Jon Yost was solid on defense and Buddy (Farnham) played another excellent all-around game," said Puglisi.

Ted Barnard netted two goals and Greg Sbardella made 17 saves for C-C, which has won several state titles in its lengthy lax history but is only 4-6 this season.

Andover 13
Tyngsboro 2

Senior attackman Vic Lanio had a career day in this MVC home game at the Shawsheen field, pumping in five goals and passing out two assists to complete a seven-point performance.

"It was terrific to see Vic bust loose," said coach Puglisi. "He's a great teammate and he deserved this kind of day."

Other top efforts came from senior attack James MacDonald, with two goals and one assist, and Phil Kim one goal, three assists.

Mike Anderson and Zach Gostanian played one half each in net and combined for 15 saves.

Puglisi also lauded the play of junior defenders Mike Shea, Sam Ball and Mike Stewart.

Andover 8
Lexington 7

Mike Lamagna was the offensive catalyst with four goals, while Buddy Farnham contributed two goals and an assist, as Andover slipped past the host Minutemen in this non-leaguer.

AHS managed to stay ahead throughout, leading 2-1, 5-3 and 6-5 at the first three quarter breaks.

The locals were up 8-6 when Lexington connected with 30 seconds left to cap the scoring.

Mike Anderson went the distance in net for the Golden Warriors and made eight saves.

GIRLS LACROSSE

The Andover High girls varsity lacrosse team made final preparations for tonight's first of two showdown battles against Billerica by recording back-to-back Merrimack Valley Conference romps over Tewksbury (14-7) and Lowell (17-5).

The lopsided victories left coach John McVeigh's club at 8-1 overall and 3-0 in MVC play.

Billerica, which hosts AHS tonight under the lights at the Marshall Middle School (7 p.m.), is realistically the only team standing between the locals and the conference title.

The Indians will enter the game with a deceptive 3-6 record. They are also 8-1 on the field, with the only loss 6-4 to Lincoln-Sudbury earlier this week.

But, after discovering the inadvertent use of an ineligible player, Billerica turned itself in to MIAA officials and was forced to forfeit five wins.

"We won't let the record fool us," said McVeigh. "Billerica is one of the top two or three teams we'll face."

The rematch with BMHS, whose goaltender Jamie Lee Whiteway is among the best around, will also be under the lights on May 17 at Lovely Field (7 p.m.).

Schedule

The Lady Warriors are at Chelmsford this Saturday before playing three home games next week.

AHS will host first-year Tewksbury on Tuesday and Chelmsford on Thursday at the Doherty Middle School (both 3:30 p.m.).

On Saturday night (May 14) Concord-Carlisle will be at Lovely Field for the makeup of a non-leaguer originally rained out last weekend. Game time is 6:30 p.m.

Leading scorers

Capt. Maggie Lamond leads the balanced AHS point parade after nine games with 18 goals and 18 assists for 36.

Swift sophomore Rachel Fox is the top goalscorer with 24, and she also has nine assists for 33 points, while senior Capt. Kate Nichols boasts 18 goals and 14 assists for 32.

Andover 17
Lowell 5

Rachel Fox led nine players into the goalscoring column with four, and she passed out two assists to power this MVC rout Tuesday afternoon at the Doherty Middle School field.

Contributing two goals each were Kate Nichols, sophomore attack McKenzie Trainor, sophomore midfielder Lindsay Hegarty and freshman Katelyn Caro.

Bryanna Casey and Briana Gross scored once each while senior attack Ali Reeder and junior defender Kirsten Carver netted their first varsity goals.

Also collecting assists were Nichols (two), Casey (two), Maggie Lamond (two), Ally Brown, Sarah Lomedico and Caro.

Elissa Slovin played the first half in net and made four saves, while Leslie Barber had two stops in the second half.

Junior midfielder Amy Boxell was a defensive standout for McVeigh's squad, which held a commanding 11-3 lead at the half.

Lowell's prolific 1-2 offensive punch of Jami Shugrue and Kerri Bomil, both of whom have posted seven-goal games this spring, combined to score the five Red Raider goals versus the stingy AHS defense.

Andover 14
Tewksbury 7

The Lady Warriors used several junior varsity players to help keep the game against fledgling first-year team Tewksbury competitive.

Ten girls scored including first varsity goals notched by Jordy Shoemaker, who had two, Lauren Colby, Allie Umlah and Katelyn Caro.

Rachel Fox, Briana Gross and Lindsay Hegarty also potted two goals apiece, while other singletons were contributed by Maggie Lamond, McKenzie Trainor and Kate Nichols.

Nichols delivered two assists and solo setups went to Gross, Shoemaker and Bryanna Casey.

Elissa Slovin played three-quarters of the game in net and finished with eight saves.

Leslie Barber was a field player before finishing up in goal and stopping four shots.

AHS led 8-1 at the half before both teams scored six times after the break.

BOYS VOLLEYBALL

The Andover High boys varsity volleyball team closed within one victory of its 15th Division 1 North Tournament berth in the last 18 years, registering Merrimack Valley Conference wins over Billerica (2-0) and Central Catholic (2-1).

The Golden Warriors, who took all three games to overtime in the marathon win over Central, also dropped an exciting 2-1 decision to St. John's Prep of Danvers.

Those results left AHS at 10-3 overall, 9-3 in MVC matches, heading into yesterday's battle with undefeated Lawrence.

Ten wins are needed to qualify for the tourney, but since the non-league triumph over prep school Phillips Academy is not recognized by the MIAA the locals still needed one more at presstime.

Schedule

Andover attempted to avenge a season-opening loss and pull an upset when it played at undefeated Lawrence High (12-0) yesterday after *Townsman* presstime.

AHS hosts Dracut tomorrow at the Dunn Gym and travels to Westford Academy next Monday and Methuen on Wednesday.

All matches have 5:30 p.m. starts.

St. John's Prep 2
Andover 1

Although the Golden Warriors lost the home match at the Dunn Gym, it was the most exciting competition thus far this spring.

"This was a real crowd-pleaser," said AHS head coach George Sullivan. "Everyone was really into it including players, coaches and fans."

AHS captured the first game handily, 30-20, before SJP rallied for 30-27 and 30-22 victories.

"The second game was a heartbreaker for us – definitely one we could have won," said Sullivan. "And in the third game the lead went back and forth until they took over down the stretch."

The Eagles, second to undefeated Lawrence in tightly-bunched MVC Division 1, left the court with a 9-1 overall record.

"We played a tremendous match," said Sullivan. "The defense was unbelievable. Players on both teams were diving all over the court to keep the ball alive.

"The major difference was the St. John's outside hitters were banging away like mad. We pass, set and hit while they pass, set and crush the ball. Our blocking eventually broke down under their (relentless power) assault."

Jerry Mohan and Luke Bruno led the AHS attack, Mohan 36-for-41 with 14 kills and Bruno 23-for-25 with nine kills.

"Jerry and Luke were our crushers," said Sullivan. "But we needed a few more hard hitters to keep up with St. John's."

Nick Assad went 12-for-15, with two kills, and contributing one kill each were Darren McRoy (7-for-7 hitting), Chris James (12-for-13) and Alex Levine (9-for-13).

Mike Gianopoulos finished 3-for-3 hitting, Pat Hughes 2-for-2 and Sam Silverman 2-for-2.

The Golden Warriors continued their extremely accurate serving.

Tyler Carroll was 20-for-20 with one ace, Mohan 15-for-15 with two aces, Gianopoulos 14-for-14 with one ace, Pardeep Thandi 12-for-12, Silverman 10-for-11 and McRoy 9-for-9.

Thandi and Carroll were also outstanding on defense, the former 46-for-48 passing and the latter 34-for-36.

As a team, the locals went 112-for-124 hitting (90 percent) and 80-for-81 serving (99 percent) with 28 kills and four aces.

The Andover JVs dropped the prelim, 2-0, by scores of 30-17 and 30-21. Pat McGovern was cited for his hustle and strong defensive play.

Andover 2
Billerica 0

The Golden Warriors completed a season series sweep of the Indians with a 30-12, 30-13 romp at the Dunn Gym.

"We started fast and never had a lull," said coach Sullivan.

In a solid exhibition of consistency and accuracy, Andover finished 62-for-67 hitting (92 percent) and had its second perfect serving match with 58-of-58.

"We were serving hard – no lollipops," said Sullivan.

The locals mixed in 22 kills and nine aces.

Jerry Mohan was devastating at net, 17-for-17 hitting with 12 kills, and he also went 8-for-8 serving with one ace.

"Jerry was absolutely pounding the ball," noted Sullivan. "It was bouncing off their guys who had problems blocking."

Pardeep Thandi was the top server with five aces and 16-for-16.

Junior outside hitter Nick Assad went 9-for-10 with five kills, while Chris James (4-for-4) and Luke Bruno (3-for-3) made the most of their opportunities with two kills each.

Notching a kill apiece were Tyler Carroll (5-for-5 hitting), Alex Levine (6-for-8), Darren McRoy (5-for-6) and Pat Hughes (3-for-3).

Other top servers included McRoy and Mike Gianopoulos, both 9-for-9 with one ace, Tyler Carroll (9-for-9) and Sam Silverman (6-for-6).

Matt Jacobs contributed strong defense and senior outside hitter Alex Day also played well.

The AHS junior varsity played its best all-around match of the season, winning the prelim 2-0 with convincing game scores of 30-13, 30-15.

Continued on page 31

BARK MULCH
Pine • Red Hemlock • Spruce
Red Enhanced • Dark Spruce • Mix
SCREENED LOAM
WE SPECIALIZE IN:
• Premium Quality • Deliveries/Mon.-Sat.
• No Minimum • Courtesy & Service
• Sand • Stone
• Stone Dust • Compost
ALFRED J. CAVALLARO, INC.
Landscape Contractors
978-475-2466

978.474.1888
GOLD'S GYM
10-12 Main Street
Andover, MA
Licensee of GOLD'S GYM franchise, Inc.
Major Cards and Checks Accepted

"Banking The Way It Used To Be!"
Southern New Hampshire Bank & Trust
FDIC
12 Kimball St., In Downtown Village | Andover • 978-749-0711

Savoir faire, tome
23 Barnard Street
Andover, MA 01810
978.409.6188

Diva by WIDEX
The Smallest Digital Hearing Aid in the World
The Hearing Aid with a Brain℠
• Digitally pre-processes sound 1 million times per second with no buttons, knobs or manual adjusting.
Call us to find out more about programmable Digital Hearing Aids ~ 978-475-9595
Audio Hearing Center
1 Elm Square (lower level)
Andover, MA 01810
Certified Licensed Audiologist

2 Elm Square
Andover
Massachusetts
978.470.0300
new season.
new store.
new style.
dresscode

John Smith #1 Soccer School
Overnight & Day Camps
Merrimack College
N. Andover, MA
Co-ed July 17-22
Girls Week July 24-29
Dana Hall School
Wellesley, MA
Co-ed July 31-Aug 5
Girls Team Week Aug 7-12
Ages 7-17
johnsmithsoccer.com 800-998-7622

Samples & Giveaways
Free Admission
Complimentary Breakfast!
Prizes
Free Transportation
National Senior Health & Fitness Day
Wednesday, May 25, 2005
9 am-12:15 pm
Marland Place
15 Stevens Street • Andover
Sponsored by: Marland Place • Andover Spine Center • Angel Home Care
Audio Hearing Center • [illegible] • Elder Services of the Merrimack Valley
Geness Elder Care • Geriatric Assistance • Health Tech Ambulance
Home Health VNA • Home Instead • Lawrence General Hospital • Northeast Rehab Hospital • Pfizer • Wingate at Andover
For a complete schedule of events or to arrange transportation please contact Michelle Muller at 978-475-4225
Free Admission!
Get all of your questions answered at one location!
Free Screenings–
blood pressure, body mass index, vision, hypertension, oximetry, low vision screening
–Chiropractic Information
–Brown Bag Prescription Questions & Diabetes Information
–Health Insurance Check Up
–Safety in the Home
–Stroke Prevention
–Exercise Class
–Keynote Speaker: Dr. Robert Portney "Prevention and Treatment of Memory Difficulties."
MARLAND PLACE
Independent and Assisted Living
Pathways Program for the Memory Impaired
15 Stevens Street, Andover • www.newtonseniorliving.com

29th Annual
Phillips Academy
Andover Soccer Camp
2005 Andover Soccer Camp
at Phillips Academy, Andover, MA 01810
Half Day Program
Week #1 - June 27 - July 1
8:30 a.m. - 12 noon
Coed Ages 5 - 7
Coed Ages 8-12
8:00 a.m. - 4 p.m.
Week # 2 July 11 - 15
Week # 3 July 18 - 22
Week # 4 July 25 - 29
Senior Session BOYS/GIRLS
Age 12 - 12th Grade
Preparation for High School Competition
Week # 5
August 1 - 5
Goalkeeper Program
Ages 8-12
Week # 4 July 25 - 29
Age 12 thru 12th Grade
Week # 5 August 1 - 5
Over A Quarter of A Century of Successful Soccer Instruction
Play the world's greatest game!
ENROLL NOW!
For Information:
978-681-8222
www.andover.edu/soccercamp/

Recommended for Mother's Day
OUR BEST SELLER!
The Famous Red's Shoe Barn Gift Certificate
Gift Certificate 30227
Always In Stock • Guaranteed To Fit!
Dover
35 Broadway
603-742-1893
M-F 9:30-8 | SAT 9:30-5:30 | SUN 12-5
Red's Shoe Barn Since 1958
Plaistow
Rte. 125
603-382-7688
M-F 9:30-8 | SAT 9:30-5:30 | SUN 12-5

MOTHER'S DAY
EXQUISITE SELECTIONS
Rose & Dove
GOURMET, LLC
HOME ACCENTS & FINE FOOD
10% OFF ONE ITEM OF YOUR CHOICE WITH THIS AD
CUSTOM GIFT BASKETS
TABLEWARE BY VIETRI & MARIPOSA
JEWELRY, PERSONAL CARE, & CANDLES
ROSE & DOVE GOURMET, LLC
FORMERLY TURTLEDOVE GOURMET PANTRY
181 CANAL ST., LAWRENCE MA 978-689-4141
OPEN UNTIL 8:00PM FRIDAY, MAY 6TH
REGULAR HOURS: TUESDAY - SATURDAY 11:30-4:00

AHS ROUNDUP

■ BOYS VOLLEYBALL

Continued from page 30

Leading the way were Kyle Butler (hitting), Greg James (setting), Eric Latsey (defense), John Henry Heckendorn (defense) and Pat McGovern (hitting, blocking, defense).

Andover 2
Central Catholic 1

Players and coaches alike were physically and emotionally spent after this draining two-hour tug-of-war at Central.

Andover won the first game, 32-30, Central the second, 34-32, and AHS the third, 31-29.

"It was an exhausting match," said Sullivan. "Nice for the winners and discouraging for the losers.

"The lead changed hands several times in each game. We we down by five before ralling in the first game – and up by six before losing the second. We started slowly in the third but thankfully picked up the pace quickly.

"A big factor was the hitting of Jerry (Mohan) and Luke (Bruno). They combined for 40 kills. Central couldn't stop them."

The visiting Golden Warriors finished with 58 kills and three aces, going 93-for-123 hitting (76 percent) and 84-for-91 serving (92 percent).

"We missed seven serves and most came at crucial times," said Sullivan. "We've been spoiled this season because we've been almost perfect in every match."

Mohan's 20 kills came on 30-for-36 hitting and Bruno's 20 on 24-for-29.

Nick Assad contributed 7 kills (10-for-13 hitting), Alex Levine four (10-for-15), Darren McRoy four (8-for-10) and Chris James three (6-for-10).

Leading servers were Pardeep Thandi, 21-for-23, and Mohan, 19-for-19, with each producing one ace.

Sam Silverman was 11-for-11 with one ace, Mike Gianopoulos and Tyler Carroll both 12-for-13 and McRoy 11-for-12.

Central, 6-6 overall, also took Andover the distance before bowing 2-1 earlier this season (April 15) at the Dunn Gym.

The Andover JVs (6-7) were blanked 2-0 in the prelim, dropping the games 30-27 and 30-20.

Top players for the locals included Kyle Butler (hitting), Pat McGovern (defense) and John Henry Heckendorn (defense).

BOYS TENNIS

Looking very much like the class of the Merrimack Valley Conference, the Andover High boys tennis team improved to 5-0 atop the standings with convincing wins over Billerica (4-1), Lowell (5-0) and Methuen (4-0).

Overall the Golden Warriors are 5-2 with non-league losses to potential Division 1 North Tournament foes Reading and St. John's Prep of Danvers.

Schedule

Coach Mike Wartman's well-traveled AHS squad came right back with a second match against Lowell yesterday, after *Townsman* presstime, beginning a stretch that features seven of eight matches at home.

Tomorrow AHS is at Chelmsford for the first of two highly-anticipated matches, and next Wednesday and Thursday Haverhill and Lawrence come to town.

All matches start at 3:30 p.m.

The annual North Sectional Individual Singles & Doubles Tournament, which runs over several weekends, begins Saturday and Sunday, May 14-15, with the boys playing single-elimination matches in Chelmsford.

Andover 5
Lowell 0

The Golden Warriors won everything in straight sets and were never seriously challenged in this lopsided triumph at the Shedd Park courts in Lowell.

Freshman first singles Dave Adams overpowered Alvaro Soares 6-0, 6-1, junior second singles Jeremy Hogan swept past Titto Vann 6-2, 6-1 and senior Capt. Josh Caplan blanked Lowell's Justin Lipomi 6-0, 6-0 at third singles.

AHS did not lose a game in doubles, as senior Capt. Mike Zakin and junior Eric Krupnic rolled 6-0, 6-0 against Joshua DaSilva and Peter Theodoros at No. 1.

"Mike and Eric are really starting to jell as a doubles team," said coach Wartman. "They took control at the net and overcame some strong serving by their opponents."

Juniors Seth Davidovits and Julian Vastl were equally dominant at No. 2, matching the 6-0, 6-0 blitz versus Red Raider foes Jordan Ellis and Adam Youngblood.

It was the first time Davidovits and Vastl had teamed in awhile – and they played like a seasoned duo.

Andover 4
Billerica 1

The Indians (5-2) played Andover tough, winning at first singles and taking second doubles to three sets.

Posting easy wins for the locals were second singles Jeremy Hogan, a 6-0, 6-0 victor over Andrew Thompson, and third singles Josh Caplan who bested Rafael Rios of BMHS 6-3, 6-1.

First doubles also went to the Golden Warriors 6-3, 6-1, with Mike Zakin and Eric Krupnic topping Billy Rios and Aaron Hopkins.

Seth Davidovits and sophomore Steve Ochs had a competitive battle at second doubles, finally disposing of Billerica's Peter Bour and Josh Bilodeau 6-3, 2-6, 6-4.

"This was a first-time pairing for us," said coach Wartman. "The difference was Seth and Steve played better at the net."

Dave Adams had his hands full at first singles against undefeated Rob Brodowski, who transferred to Billerica from Germany last year.

Senior standout Brodowski, three years older than Adams, slugged his way to a 6-1, 6-3 straight-set triumph to keep his perfect record intact.

"Brodowski is probably the best player in the league this year," said Wartman. "They were on serve early in the second set before Brodowski took over by being a little steadier with his groundstrokes."

Adams gets another shot at Brodowski May 18 when AHS hosts Billerica.

Andover 4
Methuen 0

Josh Caplan moved up to first singles and slammed the Rangers' Brian Riopelle 6-1, 6-0.

Mike Zakin shifted from first doubles to second singles and made the transition look easy in a 6-0, 6-0 whitewash of John Kelly.

Steve Ochs played third singles and had no problems disposing of Taek Soo Kim, 6-0, 6-2.

First doubles was a symmetrical 6-1, 6-1 romp for AHS dup Julian Vastl and Seth Johnson over Methuen's Dave Andrews and Cameron Daducci.

With the victory already clinched, it mattered little that Seth Davidovits and freshman Jason Lasser had their match halted just short of completion by rain.

Davidovits and Lasser were on the verge of victory, leading Sam Hajj and Joe Valdez 6-0, 4-1 when the skies opened.

"Two of our captains led us in singlkes and we were able to play two new combinations in doubles," said coach Wartman. "And for Jason Lasser in was his first varsity match.

"Everyone was focused and they all played very well."

JV Tournament

Andover had several excellent performances at the inaugural Conference JV Tournament hosted by Methuen.

In the first doubles flight, freshmen Phil Johnson and sophomore Rohit Sangal tied for second place after winning all but one match (versus Chelmsford)

Sophomores Ryan Frerichs and Jason Dashtpeyma also lost just once – also to a Chelmsford team.

The freshman tandem of Adam Trotta and Josh Mack went undefeated (3-0) on the way to first place in the second flight.

Sophomore Greg Boumil was unbeaten in singles and at third doubles, while sophomore Alex Liu and junior Chris Chen went undefeated in doubles

GIRLS TENNIS

The Andover High girls tennis juggernaut remained on track for yet another undefeated regular season, improving to 6-0 overall and 5-0 in Merrimack Valley Conference play following three more 5-0 sweeps over Billerica, Methuen and non-league Lynnfield.

Schedule

Andover played at Lowell yesterday, after *Townsman* presstime, as the road portion of the locals' schedule began

After playing five straight matches at home, the Lady Warriors have six of the next nine on enemy courts

Tomorrow the locals host Chelmsford, while next week they are at Tewksbury on Monday and at Haverhill on Wednesday.

All matches start at 3:30 p.m

The annual North Sectional Individual Singles & Doubles Tournament, which runs over several weekends, begins Saturday and Sunday, May 14-15, with the girls playing single-elimination matches in Wayland.

Andover 5
Lynnfield 0

Lynnfield came into the non-league match undefeated (4-0).

"They are one of the best teams in the Cape Ann League every year," said Andover coach Dave Hughes. "They graduated several seniors but still have a strong squad.

"We scheduled Lynnfield in anticipation of facing a sterner test than we get from most conference matches – and although the scores don't show it this was highly-competitive tennis with a lot of long rallies and deuce games."

Junior Hannah Zarkar stopped the Pioneers' Julie Brown 6-2, 6-2 at first singles.

"After her (three-set) loss to Amanda Carroll of Central, Hannah bounced back nicely with this win and an earlier victory over Billerica's Julia Brodowski," said Hughes. "Those are two good players and Hannah defeated both convincingly

Sophomore second singles Caroline Koch and senior Capt. Christie Spang at third singles both remained undefeated, Koch trimming Diana George 6-4, 6-0 and Spang blitzing Abby Carroll 6-0, 6-0

Sophomore Rikki Sartor and senior Capt. Lindsay Davidson popped Pioneers' pair Liz Johnson and Lindsay Buchanan 6-0, 6-1 at first doubles

Sophomore JooHee Yoon and junior Meredith Levenson completed the AHS sweep with a 6-2, 6-0 conquest of Sarah Furlong and Courtney Bourque at No. 2 doubles.

There were five exhibition matches captured handily by Andover

Shannon Fitzgerald was a 6-2, 6-1 victor in singles, while doubles decisions went to Emma Haak/Liz McPartland 6-1, 6-1, Heather Arvidson/Kristina Black 6-0, 6-0, Patty Collins/Hannah Hoerner 6-0, 6-0 and Athena Lynch/Rachel Wetmore 6-1, 6-0

Andover 5
Billerica 0

The locals won all five matches in straight sets, the toughest struggle at first singles where Hannah Zarkar tussled with German transfer Julia Brodowski before notching a 7-5, 6-3 victory.

Second singles Meredith Levenson was a 6-2, 6-1 victor over Brianna Torpey, and junior Liz McPartland completed the sweep with a 6-1, 6-0 romp over Andrea Dupre of BMHS.

At first doubles, the sophomore tandem of Heather Arvidson and Kristina Black knocked off Anastasia Mills and Kelly Duane 6-1, 6-3.

Second doubles was a 6-0, 6-0 sweep for AHS duo Shannon Fitzgerald and sophomore Patty Collins over Gina Uglietta and Leana Suarez

Andover also won a pair of exhibition doubles matches, junior Emma Haak and freshman Hannah Hoerner cruising 6-0, 6-0 while the freshman pair of Athena Lynch and Rachel Wetmore posted a 6-2, 6-1 win

Andover 5
Methuen 0

There were no close calls as the locals dropped only four games in singles and two in doubles at the AHS courts

Both doubles matches finished with identical 6-1, 6-0 AHS victories Lindsay Davidson and Rikki Sartor topping Methuen's Rebecca Curry and Diana Biancardi while Emma Haak and JooHee Yoon dropped Rosalind O'Connor and Julia Jammal

In singles, No. 2 Caroline Koch and No. 3 Christie Spang rolled to 6-0, 6-0 romps over the Rangers' Natalie Ferreiro and Kim Koholan respectively

First singles Hannah Zarkar, facing the younger sister of one of Methuen's all-time top players (Trai Nguyen), pounded out a 6-2, 6-2 triumph over Han Nguyen.

Two exhibition doubles matches were also swept 6-0, 6-0 by Andover duos Meredith Levenson/Liz McPartland and Kristina Black/Heather Arvidson

Continued on page 32

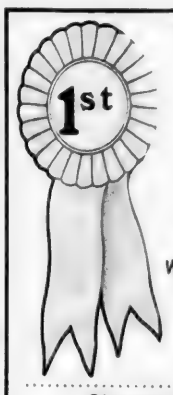

You know your child is a star athlete.

At Champion Video Productions, we've been helping parents and students realize their dreams of college scholarships through recruitment videos.

We offer
- More than a decade of professional video experience
- The flexibility to work with your home videos or to shoot new video

Give your child a competitive advantage.
For more information on how we can bring your "champion" into the spotlight, call Patricia Konjoian today at (978) 686-5405

FOR THE KID IN YOU
Newspapers In Education

Thanks to mothers

A mother is the person who kisses your boo-boos, cooks your dinner, washes your clothes, helps you with homework, takes you to sports practices and games, tells you to have a good day at school, and ties your shoes, along with hundred other things.

In some families, a grandmother, stepmother or other family member gives special attention to the children. Whoever takes that role in your home, it is time to say "Thank you for all you do."

In America, we honor our mothers on the second Sunday in May. Anna Jarvis began the drive to establish Mother's Day in 1905. The celebration became official in 1914.

Americans celebrate by gathering for a special meal and giving their mother flowers, a gift or a card.

Jarvis thought that sending flowers or a card was too commercial. She believed that children should take time to write a real letter.

Not all countries celebrate Mother's Day at the same time or in the same way

In Sweden mothers are honored on the last Sunday in May. The Swedish Red Cross sells plastic flowers to raise money to provide vacations for needy mothers and their children.

In Portugal and Spain children honor their mothers on Dec. 8. That day is the Roman Catholic church holiday honoring Mary, the mother of Jesus.

In France, Mother's Day is celebrated with a family meal on the last Sunday in May. The Mother's Day cake is decorated to look like a bouquet of flowers.

The Japanese celebrate Mother's Day when we do. Every four years, children between the ages of six and 14 draw pictures called "My Mother". These pictures become a traveling exhibit that is sent to different countries so other children can see how children live in Japan.

No matter how you decide to celebrate Mother's Day, make it a special day.

What a mom!

Leotina Albina of San Antonio, Chile had the last of her 55 children in 1981. She and her husband were married in 1943 and had five sets of triplets (all boys).

A Rusian peasant from Shuya (near Moscow) gave birth to 69 children. She had 16 pairs of twins, seven sets of triplets and four sets of quadruplets. This record was reported in 1782 and has never been broken.

Activities

Look through the newspaper for words that could be associated with your mother or other special woman in your life. Cut and paste these words together to make a short verse.

Count the number of times mother appears in this newspaper. Remember to look at the ads.

A gift for Mom

1. Tear three sheets of newspaper into tiny pieces.
2. With the help of an adult, put the pieces of newspaper in a blender and add water. Use the blender to chop up the wet paper.
3. Line a colander with a paper towel and drain the excess water out of the paper pulp.
4. Line a paper plate or pie pan with a couple of paper towels. Press the wet paper pulp into a thick pancake shape. Smooth the top of the paper pancake.
5. Press your hand or foot firmly into the wet paper to make a handprint or footprint.
6. Let dry for a couple of days. Use a marker to write your name and the date on your handprint plaque.

© 2005 OOLOGAH LAKE LEADER LLC 918-443-2428 KIDINYOU@AOL.COM

Caritas Christi Health Care
CARITAS CHRISTI HEALTH CARE

It's closer than you think!

SPORTS for LIFE 2nd anniversary

Sports for Life

Join the Hospital community in the fight against cancer.

Proceeds benefit the
William L. Lane Cancer Management Center.

Seacoast Bike Ride
Saturday May 21, 2005

5K Walk/Fun Run & BBQ
Sunday May 22, 2005

The FIRST 1,000 to register receive a complimentary 1-week pass to Boston Sports Club.

Visit our website: www.hfhsportsforlife.org

Register online or call the Foundation office for more information: 978-687-0156 x 2104

"Having been born and raised in Methuen, MA, I'm biased... Caritas Holy Family Hospital provides the best care in the area."

"Cancer is a disease that affects all of us in one way or another, so I encourage our community to support this cause by coming to Sports for Life and having a great time!"

Susie Castillo
Honorary Chairperson

On May 21 and 22, Caritas Holy Family Hospital's Sports for Life will offer area walkers and cyclists a chance to improve their own health and well-being while raising funds to fight cancer. Preparing for this year's event are (left to right) Fred Defrancesco; Dr. Santos Shetty, medical director of radiation oncology; Fritz Murphy, Sovereign Bank's community development officer; and Beth Pierce, executive assistant for the Caritas Holy Family Hospital Foundation.

Walkers receive a complimentary copy of the Sunday Eagle Tribune

SPONSORED BY
Sovereign Bank · Banknorth · WATTS · Market Basket · Eagle-Tribune Publishing Company · Equity · RE/MAX · Danvers Savings · Wheelabrator North Andover Inc.

AHS Roundup

■ GIRLS TENNIS

Continued from page 31

JV Tournament

Andover hosted 28 doubles teams (56 players) from 10 MVC schools in the inaugural Conference JV Tournament.

When all the stroking was over the Lady Warriors had grabbed the top three places.

In the all-AHS final match, Heather Arvidson and Kristina Black edged Patty Collins and Hannah Hoerner, 5-4.

Athena Lynch and Rachel Wetmore placed third after dropping a 6-3 decision to Arvidson/Black in the semifinals.

"Taking the top three spots just shows the incredible depth of our team," said coach Hughes. "It's nice to know we have so many good players we can count on."

BASEBALL

The Andover High varsity baseballers shook off the tough 7-6 loss to Lowell to register a pair of close wins over Dracut, 4-3, and Methuen, 5-3.

Those results left the Golden Warriors at 9-1 overall, including 6-1 atop Merrimack Valley Conference Division 1.

At presstime the locals, midway through the season, needed just one more victory to qualify for the Division 1 North Tournament for the 31st time in the last 34 years.

They may have gotten that win last night at Haverhill.

Schedule

Head coach Ken Maglio's AHS crew played last night at surprising Haverhill (7-2), after *Townsman* presstime, and Saturday afternoon (3 p.m.) the locals travel to Topsfield for a non-leaguer against first-time opponent Masconomet Regional.

Three MVC games are on tap over a four-day stretch next week, home versus Chelmsford (Monday) and Lawrence (Wednesday) and away against Central Catholic at Merrimack College on Thursday (all 3:30 p.m.).

Stat leaders

At the halfway mark three AHS regulars are batting over .400 with Matt Hogan at .481, Paul Malaguti .414 and Dan Godefroi .412.

Andrew Hennessy is at .346, Matt Hennessy and Matt Iorio .333 and Joe Gil .294.

Godefroi is tops in basehits with 14 while Hogan has 13, Malaguti 12, Iorio 11 and Matt Hennessy 11 in 10 games.

Godefroi and Iorio have scored 12 runs each, Malaguti 10 and Matt Hennessy 10.

Hogan has 14 RBI, Matt Hennessy 10, Godefroi nine and Greg Carroll eight.

Hogan, Iorio and Malaguti have three doubles each while Godefroi boasts three triples, Carroll two and Matt Furness two. Hogan owns the lone homer and also has a three-bagger.

The team batting average is a healthy .342.

On the mound, Godefroi is 3-0 with a 1.24 ERA, Myke Fortier 3-0, 0.97 and Craig Lanciani 3-0, 2.15.

Godefroi has 30 strikeouts and has allowed only 13 hits in 22 2/3 innings.

Peter Burke and Fortier have one save each.

The team ERA is a crisp 1.72 and the pitchers have 69 Ks in 69 2/3 innings.

Andover 5
Methuen 3

Playing their third game in four days, AHS rallied to score four runs in the bottom of the fifth and overcame a 3-1 deficit in the MVC 1 game at Peter Aumais Park.

Myke Fortier went the distance on the mound, scattering eight Ranger hits while allowing only two earned runs in this battle of last year's division co-champs.

The junior got stronger as the game progressed, retiring eight of the last nine batters he faced (one infield hit) and finishing with a 1-2-3 seventh capped by a last-out K.

It was a much-needed route-going performance for the AHS mound staff because of the crammed schedule.

The visitors took a 2-0 lead in the top of the second, but Andover countered with a run in the home half when Matt Hogan beat out an infield hit, took second on Andrew Hennessy's sacrifice, third on a passed ball and scored on a two-out single to center by Joe Gil.

The Rangers added an unearned run in the fourth to make it 3-1.

The pivotal Golden Warriors' fifth opened with a single by Matt Furness, sacrifice by Matt Iorio and infield hit by Paul Malaguti.

Dan Godefroi was hit by a pitch, Matt Hennessy drilled a double to right field, and Matt Hogan launched a game-winning, two-run triple to right.

Hogan led the nine-hit Andover attack with a perfect 3-for-3 day, scoring twice, while Malaguti was 2-for-2.

Iorio slammed a sixth-inning two-out double that didn't figure in the scoring.

Andover 4
Dracut 3

Just 17 hours after bowing to Lowell, the Golden Warriors were back on the diamond for a tough one-run triumph over host Dracut in an MVC makeup game.

There was some unsettling deja vu involved, as the rebounding locals bolted to a 4-0 lead in the third inning before being shut down the rest of the way by Middies' imposing 6'4", 245-pound complete-game pitcher Brian Frederick.

Dracut, meanwhile, rallied for its three runs in the sixth and would have tied it if not for an outstanding clutch defensive play by shortstop Paul Malaguti.

With three runs home, one out and the tying run at third base for Dracut – the AHS infield was drawn in on the grass.

Malaguti knocked down a hard-hit ball, checked and held the runner at third and threw the batter out at first.

Reliever Myke Fortier, who notched the save by retiring all five batters he faced, got the next hitter and breezed through the seventh to preserve the victory.

Craig Lanciani earned the mound win after tossing 5 1/3 frames of four-hit ball, fanning six and walking three before giving way to Fortier.

Frederick finished with an eight-hitter, five strikeouts and four walks in a strong performance.

Andover scored a run in the first and added three more in the third.

In the opening session Iorio drew a leadoff walk and Malaguti ripped a double.

The third featured a one-out infield single by Matt Furness, walk to Iorio, two-run triple to right-center by Dan Godefroi and RBI infield hit by Matt Hennessy.

Malaguti also had a solid morning at the plate with a double, single and RBI.

Godefroi tripled, drove home two runs and scored one.

Andrew Hennessy and Matt Furness laced two safeties each, Matt Hogan had one and leadoff batter Matt Iorio reached base twice and scored a pair of runs.

Dracut's only hits were a double by Matt Thomas (two RBI) and singles by Frederick, Corey Pare and Justin Ducharme.

Lowell 7
Andover 6

After grabbing a seemingly-comfortable 6-0 lead in the second inning, Andover uncharacteristically stumbled as the host Red Raiders roared back with four runs in the fourth and three in the bottom of the seventh to pull out the stunning come-from-behind win at Stoklosa/Alumni Field.

The Golden Warriors moved ahead 2-0 in the top of the first on a one-out infield single by Paul Malaguti, RBI triple to right field by Dan Godefroi and run-scoring double to left from Matt Hogan.

A four-run second was aided by a wild pickoff throw to second base that rolled past the Lowell centerfielder as two runs crossed.

Greg Carroll led off the stanza with a triple to center and Joe Gil singled him home. Matt Furness walked and Matt Iorio also had a single.

After AHS ace lefty Dan Godefroi pitched three strong shutout innings, Lowell nicked him for four runs in the fourth to trim the deficit to 6-4.

In the fateful seventh, a pair of back-to-back walks off reliever Peter Burke and a balk put the tying runs in scoring position with no outs.

Dave Kiloski and Will Rodriguez rapped consecutive RBI singles to deadlock the game.

With runners at second and third base, second reliever Tom White intentionally walked Brian Taylor before Brett Boyle laced the game-winning RBI single to center.

Godefroi led Andover's six-hit attack with a triple and single.

He also pitched five innings of five-hit ball, fanning seven and walking two.

Rodriguez paced Lowell at the plate with 3-for-3, including a double, and drilling two hits each were Taylor, Boyle and Mike McCormack.

Sophomore righthander Leo Sheridan (1-0) earned his first pitching victory in relief, shutting the Golden Warriors down on two hits over the final four innings. He issued no walks, fanned one and hit a batter.

TRACK & FIELD

Both Andover High track and field teams made strong showings at the 31st annual Girls and 62nd annual Boys Massachusetts State Track Coaches Association Class A Relays held at Peabody Veterans Memorial High.

The AHS girls were second in a 24-school field, piling up 70 points and finishing runner-up in what developed into strictly a two-team battle.

Newton North won the team title with 78 points, and a distant third behind AHS was Acton-Boxboro with 40 points.

On the boys side, Andover chalked up 38 points to take fourth among 23 schools.

Newton North was first with 56 points, St. John's Prep of Danvers had 51 and Xaverian Brothers High of Braintree 42.

The State Relays are the ultimate in team competition, scores determined by the combined performances of three athletes in the seven field events and four in the eight track races.

Schedule

AHS returned to the Merrimack Valley Conference dual meet wars yesterday, after *Townsman* presstime, at Haverhill High.

A pair of Freshman/Sophomore Meets are on tap this weekend, the boys competing at Cawley Stadium in Lowell tomorrow (Friday) at 3:30 and the girls at Haverhill Saturday at 9 a.m.

Next Wednesday afternoon the locals host Chelmsford in an MVC dual at Lovely Field (3:30 p.m.).

The 48th annual Andover Boosters Invitational is scheduled for Saturday, May 14 at Lovely (10 a.m.).

State Class A Relays

Andover girls

The Lady Warriors won the 4x800 relay and placed top six in 12 events on the way to second place.

Members of the victorious 4x800 team were Michelle Pirro, Courtney Hamer, Emily Korba and Brittany Moriarty, whose 9:51.40 time earned 10 points and was more than nine seconds faster than distant runner-up Chelmsford (10:00.80).

AHS cleaned up in the field events, piling up 36 points including a trio of second-place finishes in the long jump, discus and shot put.

Andover was also third in the pole vault (22 feet), 4x100 meter sprint relay (50.7), 4x100 meter shuttle hurdles (1:08.30) and distance medley (13:22.0).

The locals grabbed fourth in the triple jump and 4x200 (1:49.20), fifth in the javelin and 4x400 (4:18.8).

Felicia Thompson led the way for both the shot put and discus teams while Brittany Pierce, Caroline Pierce and Meghan Keefe were on three different relays that scored.

Andover boys

The Golden Warriors won the discus and placed top six in eight events on the way to fourth place.

Tossing the discus 113.09 meters were Chris Cole, Geoff Stevens and John Kim.

The locals also took second to Newton North in the 4x400 (3:35.50), second to Methuen in the pole vault (28'6"), third in the javelin, fifth in the 4x200 (1:36.10) and 4x800 (8:29.20) and sixth in the long jump.

Cole competed on three relay teams that scored.

Bla

Andover High senior football standout Matt Hennessy is one of 22 elite secondary school scholar/athletes who will be honored at the upcoming 30th annual Eastern Massachusetts Chapter of the National Football Foundation Banquet.

The prestigious black-tie awards dinner will be held next Monday, May 9 at Lantana's Restaurant in Randolph (7 p.m.).

Those selected come from more than 200 public, parochial and private schools in the area.

To be chosen, a player must first be recommended for consideration by officials from his school and then picked by a committee made up of college admissions directors, secondary schools principals, athletic directors and media members.

Each honoree will receive a framed certificate at the banquet.

Hennessy, a bulldog-type 5'8," 193-pound running back/cornerback and team captain, was instrumental in guiding the AHS football team to a 10-1 season last fall.

Hennessy ran for six touchdowns as the Golden Warriors posted their best record in 29 years.

The only loss was a last-second 19-16 setback to Chelmsford that denied the locals their first shot at an Eastern Mass. Super Bowl berth since 1975.

He was also a demon on defense and was an All-Conference selection.

As a junior in 2003, Hennessy scored five TDs and rushed for 781 yards on 121 carries (6.5 ave.) before his season was cut short by a knee injury.

Hennessy also played as a sophomore, scoring two touchdowns, and finished his AHS gridiron career with 78 points and more than 2,000 yards rushing.

He was a varsity hockey player before the knee injury forced him to the sidelines two winters ago.

Hennessy is currently a captain and standout DH/outfielder/first baseman on the Andover High varsity baseball team, which opened the season by winning its first four games earlier this month.

Hennessy batted .273 in limited time last spring, and through 10 games this year the AHS lefty swinger is hitting .333 out of the cleanup spot with 11 hits, 10 runs scored, 10 RBI, one double, one triple and a .436 on-base percentage.

"In addition to his obvious football and baseball talents, Matt is a tremendous leader by word and by example," said Ken Maglio, head coach of both AHS sports. "This is a big honor for him and well-deserved."

St. Augustine School plans 15th annual Golf Tourney

St. Augustine School will hold its 15th annual golf tournament on Tuesday, May 31 at Andover Country Club.

The event has a 1:30 shotgun start and includes lunch (at noon) and dinner for $195.

Also included are contests for Longest Drive, Hole in One, Closest to the Line, and Closest to the Pin.

All proceeds go to the School Endowment Fund.

For more information, contact Pete Mancuso at 978-689-4654, or e-mail him at peteamancuso@hotmail.com.

PROFESSIONAL CONNECTION

DENTISTS
Apara Sharma, DMD
A Contemporary Dental Experience
Children Welcome
Cosmetic & Family Dentistry
Call for New Patient Specials!
978.470.2233
16 Haverhill Street
Andover, MA 01810
www.aparasharma.com

PSYCHOTHERAPY
focused problem solving
marital counseling
Donald MacGillivray, LICSW
10 High Street, Andover
Free Initial Consult 978-470-1555

LAWYERS
ATTORNEY DAVID F. BERNARDIN
35 Years Experience
Real Estate - Probate Matters - Accident Claims
GENERAL PRACTICE OF LAW
Shawsheen Square, Andover
(978) 470-3270

LAWYERS
Law Offices of
Marybeth McInnis
Concentrating in the areas of Estate Tax and Business Planning.
Probate Administration and Elder Law
Of Counsel - James J. McInnis
FREE Estate Planning Information Packet
(978) 686-6112
807 Turnpike Street
North Andover, MA 01845

ORIENTAL RUGS
NASYM ORIENTAL RUGS & INTERIORS
Direct Importer of Fine Oriental Rugs
Cleaning • Repairs
Unique Furniture • Accessories
Jasmine Plaza • Rte 114 • North Andover
978-687-9500
www.nasymrugs.com

AUDIOLOGISTS
THERESA (MANZI) AMORE
Certified HEARING AID Consultant
• ALL IN THE EAR HEARING AID
FREE HEARING TEST
FREE HOUSE CALLS MADE
11 Chestnut Street ANDOVER
978-470-4500
978-682-4730

Amore Hearing
Hearing is one of lifes pleasures that most of us take for granted, until there's a problem.

Theresa Manzi Amore, of Amore Hearing Consultants, has offered diagnostic testing and expert hearing-aid fitting for more than 40 years. She still takes pride in helping people regain their hearing and her many loyal customers appreciate her caring and warmth.

"We are indeed very fortunate to have the dedicated engineers who continue to strive for perfection so we can hear in a noisy world with the benefits of digital hearing technology," states Ms. Amore.

There are so many selections; Songbird Disposable Hearing Aids (not available to all hearing losses), the digital, Completely-in-the-Canal Aid, which is displayed in the Smithsonian Institution as a unique digital product that helped set a new standard in hearing amplification, and the list goes on and on.

People who suspect that they may be suffering from hearing loss, shouldn't postpone taking the first crucial step. See your ear canal on our TV screen. If you have wax you can see it on the screen. Ms. Amore does not charge to clean and check your hearing aid, even if it was not purchased from Amore Hearing. A free hearing test and consultation is available.

Because May is better hearing month special discounts will apply to any hearing aids purchased during the month of May. Appointments with Amore Hearing are easy to schedule.

To make an appointment with Theresa or one of her certified audiologists in Andover at 11 Chestnut St., call 978-470-4500. For an appointment in Haverhill at 3 washington St., Room 210, call 978-372-4851.

INSURANCE
SAMEL Insurance Agency Inc.
A Professional Agency with Personal Service
978-474-0810
15 Central Street
Andover, MA 01810

CHIROPRACTORS
Maddox Chiropractic
We Work To The Core Of Your Condition
Dr. Warren A. Maddox, Jr.
Dr. Peter Arsenault
• Workers Compensation
• Household Injuries
• Auto Accidents
• Neck & Arm Pain • Headaches
• Low Back & Leg Pain
(978) 557-8200
180 River Road • Andover
(603) 437-1700
80 Nashua Road, Londonderry, NH

INTERIOR DESIGN
Seating by Design
Design Your Chair
Select From Over 400 Frame Styles
Select From 3000 Fabrics
63 Park Street, Andover
978-474-4566

CHIROPRACTORS
DISCOVER ANDOVER'S ADVANCED CHIROPRACTIC
ANDOVER SPINE CENTER
Dr. Christopher R. Condon
Andover Spine Center
63 Park Street,
Andover, MA 01810
978-474-1700
www.andoverspinecenter.com
MOST INSURANCES ACCEPTED

PRIVATE TUTORING
Beaven & Associates
Private Tutors
Major Academic Subjects and Test Preparations for
SSAT, PSAT, SAT I & II, GRE, GMAT
91 Main Street, Andover • 978-475-5487
www.beavenandassociates.com

QUALITY TUTORING
Andover Tutoring Connection
"linking your kids to better grades"
Betty Singleton: Director
21 Central Street
Andover MA
978-470-4920
andovertutoring@verizon.net

OPTICAL
Exams Glasses
Contact Lenses Sunglasses
ANDOVER EYE CARE
77 Main St. Andover
(978) 749-7300
Optometrists:
Dr. Alan D. Beaulieu
Dr. Yale Shriber
Todd Berberian, R.D.O.
Diane Sawyer, Optician

DENTISTS
THE WILLOWS DENTAL GROUP
Preventive Family Dentistry
John A. Schrader, D.M.D.
795 Turnpike St., Willows
Professional Park
978-685-8313
www.willowsdentalgroup.com

INSURANCE & FINANCIAL
Christine Routhier Burke, CLU, ChFC, CLTC

MEDICATION
DIVORCE MEDIATION
A REASONABLE & COST EFFECTIVE ALTERNATIVE TO LITIGATION
Ronald E. Zagaja, LICSW, BCD
Certified Divorce Mediator
- FREE INITIAL CONSULTATION -
ANDOVER COUNSELING CENTER
Chestnut Green, Rte. 114, Suite #47
North Andover 978-682-1579

REAL ESTATE
SILVA ASSOCIATES
Real Estate Brokerage
Property Management
Property Maintenance
1501-19 Main Street, Tewksbury, MA 01876
978-858-3500 • Fax: 978-858-0145
License 133343/Insured
silrepm@ziplink.net

ACCOUNTANTS - CERTIFIED PUBLIC
TOSCANO & ARDITO, P.C.
CERTIFIED PUBLIC ACCOUNTANTS
Specializing In
Business, Financial and Tax Planning
Forty Bayfield Drive, N. Andover, MA 01845
Voice (978) 688-2880 Fax (978) 688-2759
Two Greenleaf Woods Drive #301
Portsmouth, NH 03801 (603) 427-0900

PERSONAL PROBLEM SOLVING
DR. JOSEPH HARRINGTON
30 Years Experience as Licensed Psychologist
MARRIAGE COUNSELING
Work Issues • Stress • Anxiety
Please visit my Website
www.DoctorHarrington.com
BC/BS - HMO Blue & Other Insurances Accepted
24 York Street • Andover
978-475-5392

CLASSIFIED CONNECTION™

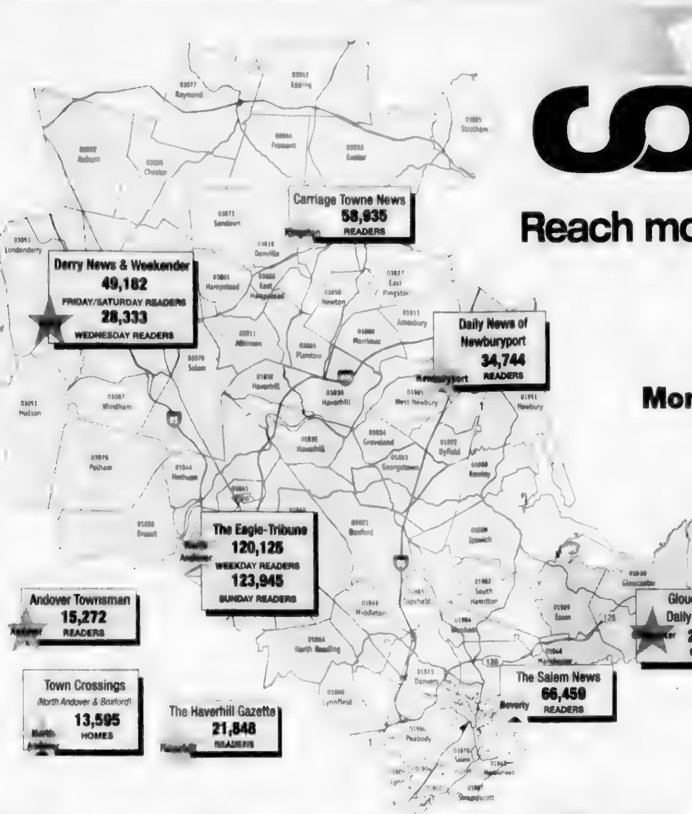

Reach more than 355,000 readers with just one local call!

1-800-927-9200

Monday through Friday 8 a.m. to 6 p.m. • Saturday 8 a.m. to 4 p.m.

ON-LINE
ClassConnNorth.com

FAX
1-877-927-9400

ANDOVER TOWNSMAN
LINE AD PUBLICATION DEADLINE
Tuesday at 5 p.m. for publication the following Thursday.

Cancellation/change deadlines: same as publication deadlines

Policies/adjustments Advertisers must check insertions and report errors immediately. Billing adjustments are made for only one incorrect insertion and then only for the incorrect portion. We are not responsible for failure to publish and reserve the right to reject, edit or cancel any ad. Ads are subject to credit approval unless paid for prior to publication.

Get connected.Get results!™

2-10 Announcements

3A Lost & Found

FOUND young female tan/black Tiger cat, very friendly! Cutler School, So Hamilton area. 978-468-6180.

LOST- Cat, called Fritz Short-haired, black & brown tiger, lost 4/29 in vicinity of Newfields Rd., Exeter. Please call 603-775 7313

LOST CAT - gold/white male tiger, missing since Feb 18th, from Atlantic Ave Amesbury vacinity. 978-388-9164.

■LOST CAT - Male tiger, gone 5/1 evening. King Street Groveland. Please call 978-372-6604 or 978-994-1147

LOST CAT neutered male, Maine Coon mix 16 lbs. dark tabby, white feet, knot in tail, Topaz Cr, No. Derry 4/1 REWARD. 603-434-0057

LOST Cat neutered male short hair tabby black gray stripes Williams St, Salem Common area. 978-744-1047

LOST: NO. ANDOVER/ ANDOVER, MA Blue photo album 8 x 10 filled with roofing pictures .... Please call 978-621-2528

LOST: Pair of brown prescription sunglasses. Possibly High St./Walnut area, Andover 978-475-4472

4 Auctions

Private Auction
Wed., May 18, 9am
FOUR STAR SERVICE, INC
222 Newbury St., Peabody
For a
CHRYSLER, 1987, 5th Avenue, (1C3BF66P2HW119535)
FORD, 1996, Mustang, (1FALP45X2TF16655')
FORD, 1987, F150 (1FTDF15Y9HLA12534)
CHEVY, 1997, Monte Carlo (2G1WW12M8V9144772)
MERCURY, 1991 Grand Marquis, (2MECM74F2MX676982)
HONDA, 1991, Civic (1HGED3545ML003957)
All inquiries can be made to Charmaine at 978-535-3790

6 Personals

SINGLE? Lunch Couples Luncheon. The Chateaux, Andover. May 14th 12:45pm. $20. Open to public. Call 978-470-0519 www.lunchcouples.com

Homes North
Autos North
Jobs North

The **largest classified** advertising marketplace **north of Boston. Reach up to 355,000 shoppers** with one call!

CLASSIFIED CONNECTION
Get connected. Get results.
www.ClassConnNorth.com
1-800-927-9200
fax 1-877-927-9400

LEGAL NOTICE

TOWN OF ANDOVER PLANNING BOARD

Notice is hereby given that a public hearing will be convened on **May 24, 2005**, at **8:45 P.M.**, in the Third Floor Conference Room, Town Office Building, Bartlet Street, on an application submitted by Wiled Realty Trust, for a Special Permit for Earth Movement associated with a 10-lot Definitive Subdivision Plan entitled "Merrimack Estates" located at 461R and 463 River Road on property owned by Society of Friars Minor Order of St. Francis, and being more specifically identified as Lot 5C and Lot 5D on Assessor's Map 231. The application may be examined in the Planning Department between the hours of 8:00 a.m., and 4:00 p.m., Monday through Friday.

THE ANDOVER PLANNING BOARD
Paul J. Salafia, Chairman
ET – April 28, May 5, 2005

9 Special Notices

THANK YOU
ST. JUDE
For Prayers Answered.
A.M.

11-17 Financial

12 Business Opportunities

AN OPPORTUNITY TO WORK FROM HOME Part/ full time. 886 708-8088. Go to: www. homebizforall.com.

BUYING OR SELLING? We have 200+ businesses throughout New England. GALLANT Assoc 978-686-7931

GLOUCESTER, MA - Incredible opportunity to run your own restaurant and market right on the water in Annisquam. Great 54 person fully equipped restaurant with great flexibility on how you would like to run it! Also attached is a brand new start up market for the village. Unbelievable community support! Please call John Egan at 203-221-9114 ASAP! Needs to be opened up for the summer!

HOME BUSINESS OPPURTUNITY
Work around your kids. Up to $500-$1,700 / part time/month. No experience required. www.Money-At-Home.org

15A Money to Loan

COMMERCIAL Real Estate Loans
Call George, 978-373-4444.

15B Mortgages

Construction Loan
Call Multi State, 978-373-4444.
MA Broker, #3194
Licensed in NH

Zero Down Payment
Call Homestead
1-800-649-1614
Lic MA MB-0206

18-24 Instructions

20 Private Tutoring

Academic Subjects & SSAT, SAT, GRE, GMAT
Beaven & Assoc 978-475-5487
beavenandassociates.com

Accredited Educational Therapist Elementary - adult. Phonics, reading comprehension, writing composition, hand writing, math. S.S.A.T., S.A.T. MCAS Miriam Smith M.S.Ed. Orton Gillingham certified 978-683-6129

A.C.E. MATH TUTOR - 20+ years teaching. Math Ph.D. All levels, Middle School-College. 978-475-4285

GET STUDENTS EXCITED ABOUT WRITING! Fun lessons in creative / academic writing with novelist / TV Writer.

LEARN ENGLISH FROM THE BEST! Professional teacher educated MA accent. Experience teaching Asians, Europeans, So. Americans. Excellent References! Call 978-807-6841

SCIENCE SPECIALTIES 20+ years teaching chemistry, biology, history, English composition/term papers. Published scientist/ teacher. Grade 5-college. In your home. 978-475-4226.

21 Music & Dancing

DRUM LESSONS at your home. Berklee graduate. 603-498-3819 www.johnmedeirosjr.com

GUITAR TEACHER Accepting New Students 30 yrs. experience, music degree. All levels. Rentals available. Bass lessons. Your house or mine. 978-975-0335

LEGAL NOTICE

TOWN OF ANDOVER PLANNING BOARD

Notice is hereby given that a public hearing will be convened on **Tuesday, May 24, 2005, at 8:45 P.M.**, in the Third Floor Conference Room, Town Office Building, Bartlet Street, on an application submitted by Wiled Realty Trust, for a 10-lot Definitive Subdivision Plan entitled "Merrimack Estates" located at 463 and 461R River Road on property owned by Society of Friars Minor Order of St. Francis, and being more specifically identified as Lot 5C and Lot 5D on Assessor's Map 231. The application may be examined in the Planning Department between the hours of 8:00 a.m., and 4:00 p.m., Monday through Friday

THE ANDOVER PLANNING BOARD
Paul J. Salafia, Chairman
ET – April 28, May 5, 2005

21 Music & Dancing

PIANO LESSONS
In your home Co. Robert Silver ☎ 978-685-5452

22 Instruction Miscellaneous

Automobile Driving
Allied Driving School, Methuen. Monthly starts. 978-683-5512

Contractor's License Exam Course at North Shore Technical Starts Apr 20. 1-800-221-0578 free education brochure

NURSING ASSISTANT TRAINING PROGRAM
♥ Hearts and Minds LLC ♥
Day & Evening Classes
(603)437-0058

TRACTOR TRAILER TRAINING CDL-Class A & B. Day/Eve Classes Allied Career School 978-683-5370

26-50 Real Estate For Sale

27 Commercial Property

AMESBURY, MA-high traffic & visibility, between Planet Fitness & Eastern Lumber, Rt. 110, off street parking. Retail, office, etc. 2000 sq. ft. By owner, 978-621-9280.

Just Listed
AMESBURY MA Landmark free standing 2 story 1,260 sq. ft. STOREFRONT. Sewer & water. Priced to sell $295,000 MINCO CORP★ 978-499-9700

GEORGETOWN/Groveland line - 1400-2800 new offices. Beautiful 2-story entrance. From $1150 month.
NO. ANDOVER, MA - 1500-4500 sq. ft. multi-level office space. $9.95 + utilities.
COLDWELL BANKER COMMERCIAL
978-373-3897

METHUEN, MA
5,000 sq. ft. Office. 6,250 sq. ft. warehouse. www.home. earthlink.net/~bbev'.
Call 603-566-'900

ROCKPORT, MA, 1st ad, downtown, direct waterfront 2 commercial/ residential, buildings, ...$1,650,000
ROCKPORT, MA, downtown commercial + 4 apartments, Waterfront, ...$750,000
BEVERLY, MA: Downtown commercial units + apartments. Parking. $475,000
Sara Fishbane R.E.
978-921-0050

★★★★★★★★★★★
Tired of Renting? We have the Answer
RED OAK BUSINESS CONDOMINIUMS
Route 108, Plaistow, NH.
New Construction
2300 sq. ft. per unit.
350 sq. ft. Office
12'x14' door
Ideal for Small Business
Coldwell Banker Commercial
978-373-3897
★★★★★★★★★★★

29 Investment Property

LAWRENCE-16 condos in 20 unit brick building. Fully occupied NOI$103K. Asking $1.3 million. Must have 20% cash deposit. Chris 978-479-0897

SALEM, MA, Collins Cove, 4 family, separate utilities, parking. Exclusive $374,900
SARA FISHBANE R.E.
978-921-0050

30 Businesses For Sale

BEAUTY Salon and Day Spa for sale, in great location, all new equipment, 2 booths currently rented and 2 booths available, has established clientele. Call 603-560-7799

ESTABLISHED Local contractor has unique opportunity: Power washing division with recognized Peabody, MA phone #, with opportunity to be subcontractor for our existing business. Includes 1996 Ford L7000 18' box truck with lift gate, 2 Hotsy 3500 psi hot water power washers, two 750 gallon tanks, extra parts, equipment. $15,000. or best offer. Call Phil, 978-535-4177.

MANCHESTER, MA - 2 bay Gas station situated on corner lot, owner retiring, $895,000. Paul P. Brown R.E. Please call 978-526-7333.

MERRIMAC, MA Turnkey! Local diner, start making money today. $69,250. Exit Realty, 978-499-0303

AntiquesNorth
For a **great selection** of **antique items, sales, estate auctions** and **more**, turn to Classified Connection, the **largest classified** marketplace **north of Boston. Reach up to 355,000 shoppers** with one call!
CLASSIFIED CONNECTION
Get connected. Get results.
www.ClassConnNorth.com
1-800-927-9200
fax 1-877-927-9400

30 Businesses For Sale

NAIL SALON
Fully equipped; large clientele, excellent storefront location, Methuen. 978-501-2033

REDEMPTION Center business for sale. Site lease through 2010, storage facilities, transportation equipment, loyal customer base, well established commercial accounts, turnkey operation, excellent location in Salem, MA. Call 781-842-1883 for more information.

RETAIL OFFICE SUPPLY BUSINESS FOR SALE
Cape Ann, established 24 yrs Owner retiring. Call Atty Geo Laventis, 978-283-3835

ROAST BEEF- Busy location. $8K/week. $60K down/terms.
LIMO COMPANY- Established 2 yr. 300 accounts, 3 cars, $15K
PIZZA- $5K/week., new equipment. $89K/terms
LUNCH- Easy hours, $55K.
BRIDAL SHOP- Established & profitable, Nets $75K. $145K/terms

FUND EX
978-463-9993

ROCKPORT, MA: Fully equipped restaurant with parking & 2 bedroom apartment. Newly renovated in 1999. $650K. Call...978-546-6941

SALISBURY,MA Pizza/Roast Beef, Rt 110, motivated. Low down, $65K. RE/MAX Landmark, Steve 978-979-0834

STAND-ALONE RESTAURANT - Full liquor $50K. Owner financing. Exit Realty, 978-388-3353.

Houses For Sale

31MA Homes MA

AMESBURY, MA: Private 3 acres with seasonal view of Lake Attitash! Young 3 bedroom home. $380K 603-329-4580 LESLIE RIEMITIS AGENCY LeslieRealtor@comcast.net

ANDOVER, MA. 11 Cuba St., 3 bedroom Antique Cape. lawrencehouseforsale.com $380K. Brenner R.E. 978-685-7522

ANDOVER, MA - Brick Shawsheen. Beautiful brick Colonial located in one of Andover's most desirable neighborhoods. Completely renovated with hardwood & tile floors. Great detail. New heating system and windows. New kitchen with appliances. 5 bedrooms with private master suite, 2.5 baths, large fenced yard, walk to town. Potential for commercial use $629,900. Call 978-475-0910.

BEVERLY, MA: Great 3 bedroom Ranch, sunroom, attached garage, private fenced yard, near train & 128. Perfect starter! $329,900 Fortunato RE 978-922-3611

BEVERLY, MA, Raymond Farms 3 bedroom, family room, garage, yard, $339,000
BEVERLY, MA, North 7 room Cape, 4 bedrooms, family room, hardwoods, deck, central air,.....$354,900
BEVERLY, MA, Cove, Picture perfect 7 room Cape, 3 bedroom, hardwood, fireplace, garage. $449,900
DANVERS, MA, 6 room ranch, open concept, overlooking half acre. $339,900
CONDOS/TOWNHOUSES
SALEM, MA, 1st ad, 3 bedroom townhouse condo, new conversion. 1450 sq.ft., 2 car garage. $279,900
SARA FISHBANE R.E.
978-921-0050

BRADFORD, MA. $285,000
DESPERATE!
Must Sell! Bring all offers!
3 bedroom, 1 bath.
29 Bradstreet Ave 603-566-6531

BUYING? SELLING?
VADALA REAL ESTATE
www.vadalarealestate.com
978-281-1111

DANVERS, MA:
4-5 bedroom, 2 bath, oversized split level new roof, windows, heating system Large yard above ground pool Great location, walking distance from schools, church and Endicott Park $449,000 978-273-6654

By Owner

DID THIS AD catch your eye? Why not put a bold headline in your ad to catch attention? Call our Classified Dept. today, 978-946-2300.

..DO YOU KNOW the value of your home in today's market? Carlson Real Estate GMAC Real Estate

31MA Homes MA

ERA Brooks & Di-An Realty
434 Main St., Haverhill, MA
☎978-372-1561 ☎ 978-374-0144
www.erabrooksanddian.com

FIXER-UPPER BARGAINS
These homes need work, lowest prices. Call for a free list. Free recorded message. 1-866-747-1750, ID #048
ReMax on the River

GROVELAND, MA:
Price Reduced! 4 bedroom 2 full bath Colonial featuring custom gourmet kitchen with open concept to family / great room. Perfect for family life or entertaining. 2 car garage and above ground pool $469,900
Call Shelley Dame Smith
RE/MAX preferred
978-725-5311 x 1072

HAVERHILL, MA:
$$$$$$$$$
Find Out What Your House is Worth On-Line
Receive information on what comparable homes have sold for in your neighborhood and which homes are currently listed, how long they have been for sale and their prices

Based on this information you will know what your house is worth and it's absolutely FREE, a no hassle service of Ben Consoli Realtors

WWW.CONSOLIPRICE.COM
$$$$$$$$$

HAVERHILL, MA Pristine 8 room 4 bedroom 2.5 bath Colonial. Fully applianced open concept kitchen, fiberon wraparound porch. 2 stall garage, expansion attic $494,900 Yameen RE 978-682-1435

LAWRENCE, MA - 2 bedrooms, 1.5 bath Condex. A/C, new carpet/vinyl, new windows. Easy commute to Rt 93. No Condo fee! .... $172,900 Tom Saab Assoc. 978-683-6699

LAWRENCE, MA: Prospect Hill, new school district. Raised Ranch, hardwood floors, 2 car garage, private yard $299,900 978-314-5805

MANCHESTER, MA, University Ln. area, 4 bedroom split entrance home, living room, dining room, family room, kitchen, 2.5 baths, laundry room, 2 fireplaces, and 2 car garage. Wooded hillside setting. Exclusive Paul P. Brown R.E. $595,000 978-526-7333

MERRIMAC, MA, 5 year young Colonial with use of Lake Attitash, 2 bedrooms, finished basement, $299,900 Call Kim 603-235-1371 Meg Company

METHUEN, MA - 4 bedroom, 2 bath Cape in Marsh School district, large family room, garage, large yard, easy to Rt. 93.........................$349,900 Tom Saab Assoc. 978-683-6699

METHUEN, MA - Completely remodeled 4 bedroom Colonial. Double lot. $379,000 Swan Realty 978-688-2326

METHUEN, MA: Immaculate 3 bedroom 2 bath Ranch in E. Methuen. Fireplace living room, 1 car garage under house. Hardwood floors and finished lower level. $370,000. Call 978-686-1543

NEWBURYPORT, MA- 2 Family, Marlboro St. wood floors, parking, near town, water front, plum island $499,000. 978-499-9980 or 978-609-0616

NEWBURYPORT, MA: By Owner Colorado Cape. 3 bedrooms, 2.5 bath with master suite over 2 car garage. Gas heat, central air, vac. $459,900 978-465-3998

NEWBURYPORT, MA: By Owner, Immaculate 4 bedroom, master on 1st floor, 2.5 baths, gas heat, central air, 2 car garage, gas fireplace & sunroom. $669K. 978-462-4544

NO ANDOVER MA - Duplex, new heat / electric / roof/ siding / windows. New Berber carpet, oak cabinets. 7+ bedrooms 3400sf Owner/Broker $499,900 Swan RE 978-688-2326

OLDE TOWN REALTY PICCOLO
View our listings on www.oldetownrealty.com

Olson Real Estate
21 Broadway, Rockport
978-546-7181

PEABODY MA-58 Franklin St Antique Victorian. Original architecture with some updates. Crown moldings, 9' ceilings, 11 rooms, Seller moving. $369,900. 978-532-8651

SALISBURY BEACH, MA.
From $179,900 to $339,000
3 efficiencies & 1 home, totally renovated. Buy 1 or all. Own a block near the beach. Coldwell Banker Residential Brokerage. Call Jennifer Vandermark. 978-233-2833.

Stone Ridge Properties
1 Merrimac St. Newburyport
77 Main St., Amesbury
978-388-0880 / 978-463-4322

31NH Homes NH

DANVILLE NH: Contemporary in pristine condition! Open Concept on cul-de-sac, private setting. 2 bedroom, 2 bath, 2 car garage on 2 plus acres! Cathedral ceilings, loft and much more..$329,900 Call Bob Aziz RE/MAX Preferred 978-725-5311 ext 332

31NH Homes NH

HAMPSTEAD, NH: Fabulous Country Cape style home. 3 bedrooms, finished family room with French doors to the back yard, new heating system, new septic, appliances stay (3 years old), oil heat $319,000 603-329-942

HOMES
From $199/mo.! 4% down, 30 yrs. at 8.5% apr. Financing referrals available! For listings call 800-385-4006 x. H328

Save Thousands!
Help-U-Sell All Pro Realty
603-893-5533 ☎ 603-437-4744

WINDHAM, NH - Exit 3
3,700 Homes from $649,900
REAL ESTATE RESULTS
603-880-7070
www.re-results.com

32 Condos/Townhomes

AMESBURY, MA Whittier Meadows Townhouse End Unit. 1,965 Sq. Ft., loft 2 bedroom, 2.5 baths, central air, fireplace wood flooring in living & dining rooms, garage, deck $319,900 978-314-5889

BRADFORD MA 1st floor 2 bedroom condo new kitchen bath nice pool landscaping college area near major routes only $165K 978-374-6295

BRADFORD MA Near Common. Charming, updated 1st floor, 1 bedroom, 1 bath Hardwood floors & garage $169,900 978-346-8589

DERRY NH 2 bedrooms at upscale SUNVIEW. These units are spacious Full size washer dryer hookups 1st & 3rd floor s $ 2,995 each Call owner (603 889 07[illegible]

DERRY, NH Hillside Estates 2 bedroom corner unit Parking, pets allowed $109,000 603-490-1707

DERRY, NH Studio Condo Newly renovated, pool, basketball court, vacant $72,000 rose498537@bellsouth.net or call 561-641-5950

First Run
GEORGETOWN, MA
Parker River Landing
by Pulte Homes. Active community for 55+. Come view our Designer Models! Ask us about incentive off options when you participate in our Pulte Rewards Program Open Tues-Sun 10-5 Priced from the high $400K's 978-352-4600 www.pulte.com

Pulte Homes

GLOUCESTER, W., MA - New construction. Introducing Shadow Wood. Convenient location New units form $339,900. 978-828-6226.

HAVERHILL, MA, 2 townhouse, with optional 3rd bedroom/office. 2.5 baths, new kitchen, new floors, working fireplace in living room, garage, central air, lots more. $239,000, For Sale By Owner Call: 978-360-1885

METHUEN MA Riverside Vil large 2 bedroom 1.5 bath Townhouse, move-in condition Newer kitchen baths Pergo flooring, carpeting......$199,900 Call Frank Colizzi RE/MAX Preferred 978-725-5311 x 106 visit www.frankcolizzi.net

SALEM, MA. Luxury 2,800 sq. ft., 2 bedrooms, 2.5 baths 2 fireplaces, 2 car garage central vacuum, A/C, deck Jacuzzi. Pets ok $429,000 Call evenings, 978-594-0289

34 Mobile Homes

SALEM MANUFACTURED HOMES

Mobile Home on it's own land
in Salem, NH. 3 bedrooms bath, upgrades. All appliances stay $190,000

Exclusive Retirement Park
Salem, NH
Must be 55+
1974 Schultz 14x70, 2 bedrooms, 1 bath, excellent condition. Must see...........$55,000
2002 Skyline, 14x60, 2 bedrooms, 1 bath. $99,500
Brand new Skyline, 14x60, 2 bedrooms, 1 bath $105,000
Brand new Skyline, 14x70, 2 bedrooms, 2 baths $115,000

Carriage Town Park
Merrimac, MA
Brand new skyline, 14x60, 2 bedrooms, 1 bath $115,000

Tisdales Park Salem, NH
Brand new doublewide, 2 bedrooms, 2 baths . $165,000.

Call for info 603-898-2144

34 Mobile Homes

DANVERS, MA Affordable 45x10 unit with 30 awning. Needs TLC Only $24,900.
PEABODY, MA: Co-op park, 50x12 2 bedroom unit. New throughout. Reduced $42,900.
DANVERS, MA Large 60x12 2 bedroom unit with addition. [illegible] more $54,900
PEABODY, MA Just listed 64x14 2 bedroom unit. Level lot. Low rent $109,900.

Red Coach Realty
781-233-3331
www.redcoachrealty.com

HAMPTON, NH: Solaris trailer located in Hampton Beach trailer park. Approximately 24'x8'. $20,000. Call................... 978-258-7140

SALEM, NH 2 bedroom, 3X50 applianced, sunroom, tool shed excellent condition $35,500 Good Luck Trailer Ct Rte 28 978-973-7056/ 978-851-2297 financing available

SALEM, NH Lots of upgrades Adult Park 14X70..... $93,500; Great condition, motivated, bedroom reduced $39K SelmasRE.com 603-893-8830

SEACOAST Stonybrook Park brand new mobile home bright cheerful open concept 16 wide Burlington with 2 bedrooms 2 full baths skylights central air & many upgrades new shed included Adult park Quality home Half mile to beach $165,000 603-474-2646

36 Lots/Acreage

First Run
CHATHAM, CAPE COD, MA - Beautiful level lot abuts Cape Cods National Golf Course and located near Pleasant Bay 978-475-1002

KINGSTON NH
Approved house lots 3
4-5 acres ea
$175,000 - $200,000
603-765-5009 603-887-6392

WEST NEWBURY, MA. Approved building lot, view of Merrimac River great location ready to build $335,000 978-807-7733

39 Wanted Real Estate

CASH FOR YOUR HOME
Single or Multi Unit
Top Dollar Any Condition
978-744-3339

LISTINGS WANTED
Fast, Dependable Service
T. A. Sullivan Realty
369 Merrimack St., Methuen
978-681-8511 Since 1963

RUN DOWN HOMES WANTED FOR REHAB OR DEMO. CASH PAID! John Carroll Builder 978-851-4851

51-75 Rentals

52 Houses for Rent

ANDOVER, MA 2 + bedroom, Shawsheen Heights, spacious, immaculate, applianced, garage. $1700/mo + utilities 1st/last/security. 978-470-1817

ANDOVER, MA: 4 bedroom 2.5 bath, large yard $2,300 Methuen, MA: 3 bedroom garage, $1,800. Near major highways. Call 978-687-[illegible]

BEVERLY, North MA - 3 bedroom, Spotless hardwood fireplace, finished basement fenced yard, deck, garage Minutes from 128/train/shops No smokers. No pets. $2100 978-922-6726, office hours

GLOUCESTER MA 2 bedroom newly updated, condo style single family 1.5 bath appliances, yard, decks parking $1500+. 978-239-4184

GLOUCESTER, MA: 3 bedroom, 2.5 bath, large yard, deck, 2 car garage, available 6/15, year-round. $2000/mo +. No pets. 978-281-0174

LONDONDERRY, NH: spacious 3 bedroom, large living room, dining room in 2 family basement, garage, hookups yard heat/hot water included. pet considered. $1,500. Pater RE 603-437-0771

MANCHESTER,MA 3 bedroom 1.5 bath lovingly restored townhouse in Victorian mansion, private estate gardens, large kitchen, sun porch, deck, & laundry Was $2200 now $1900 + 978-526-7555

METHUEN MA 2 bedroom 1 bath Marsh School District deck, off street parking $1200 no utilities no smoking no pets 1st/last. 978-794-3848

NEWBURYPORT, MA 3 bedroom, dining room downtown, new windows fenced yard, washer dryer Pet ok $1,800. +. 978-465-2896

NEWBURYPORT, MA 3 bed room, with 4 fireplaces, sky lights, hardwood floors, hookups, large yard Available 7/1 $1995 + 678-910-0611 (cell)

52 Houses for Rent

ANDOVER, NO., MA - cute 4 room Ranch, bedroom, all appliances, $1350 + utilities Countryside, 978-686-5232

NO. ANDOVER, MA Mass Ave., Newly renovated 3-4 bedroom, 2 stall garage great commuter location Walk to schools $1695 No utilities 508-509-2024 or 978-688-8880

NO. ANDOVER, MA
Spectacular 3 bedroom, 1.5 bath, sun room, large yard with shed, no pets Available 5/1 $2400/mo + utilities Call 978-683-0958

PEABODY MA-Classy Clean, 8 rooms, 3 bedroom + office, 2 levels gourmet kitchen, fireplace porch hook-ups 2 car parking $1800 617-549-3959

ROCKPORT, MA 1 bedroom Cottage cathedral ceiling on deck yard washer/dryer storage $1275 mo+ utilities smoke free 978 283 6837

Rockport MA - 3 Bedroom house, bath, large living room & kitchen dining area 10 minute walk to beach schools & town 1st & last mo. + security deposit $1600 Call 603 895 4092

ROCKPORT MA 3 bedroom house in quiet area Big yard laundry, plenty of parking $1800/mo heat & hot water included 978 546 9529

SALEM MA Beautiful 5 room 2 bedroom 2 bath Ranch Washer dryer hard wood floors basement yard $1350+ Ca[illegible] 978-[illegible]

SALEM MA OCEANFRONT Victorian 3 bedroom hardwood floors new kitchen Sa[illegible] windows spectacular views $2,400 978 [illegible] 368

SALEM NH House for lease set on 3 acres 2 bedroom home Completely remodeled Garage Excellent condition No pets Security deposit required $1450 per month + utilities 603-898 2144

SALEM SO MA 2 house Large 2 bedroom 6 rooms back deck 2 car off street parking dishwasher washer dryer hookup sunroom deep tub Available now $1295 mo Security deposit No pets 978 745-82[illegible]

SALISBURY MA 2 bedroom 1 car garage one level on [illegible] wood stove radiant electric heat all appliances $1500+ June 978-766-0438

SALISBURY MA Square 3 bedroom split on half acre lot No pets $1200 + utilities 1st last & security 603 474 2973

WINDHAM NH 3 bed rooms 2 baths nice lot $1650/mo Call Nancy 603 432 0853 ext 16 ERA Masiello

53 Condos/Townhomes

AMESBURY MA Brand new Condo, 2 bedroom, central air near town garage 1.5 bath, deck, must see! $1500. Call Advantage 978-388-9890

BEVERLY, MA: Townhouse 2 bedrooms with dining room & porch! Gas heat. Dishwasher parking No pets or smoking. $1250. 978-927-5825

BRADFORD, MA LEASE 2 bedroom Townhouse, deck, 1.5 bath, finished play room, new carpets, laundry, gas heat, A/C, references, 1st last, no smoke/pets. $1280 + Security deposit 978-771-3370

BRADFORD MA Luxury 2 bedroom 2 bath fully applianced, A/C, dead end $1600+ security & references Rent to own option. Tony 978-314-5445

DERRY, NH - Beautifully designed, in town. 2 bedroom townhouse washer / dryer dishwasher no pets smoking $1095 mo + utilities 1st & security 603-437-4965

DERRY NH
Garden Meadows, Charming New, 1 bedroom, no pets $750 includes heat 781-938-6065

DERRY, NH: Sunview, modern, large 1 bedroom balcony. No pets. No smoking Washer, dryer $800 a month plus utilities. 617-680-0537

FREMONT, NH 2 & 3 bed room new town house duplex units in country setting, pet ok, gas heat/AC garage From $1500 Pater RE 603-437-0771

GLOUCESTER, MA: 288 Main Street, 2 bedrooms hardwood floors, tile kitchen, washer and dryer A/C, covered parking. $1,000 per month plus utilities Ask for David. 978-758-8001

HAVERHILL, MA, 1 bed room, all appliances, washer dryer in unit, $750 per month. No pets 508-423-9040

HAVERHILL, MA 2 bedroom by river exposed brick/beam big windows parking high ceilings like new heated $950
ALSO
Briarwood" 2-3 bedroom 2 bath townhouse deck loft fireplace, finished cellar tile, $1,350/mo.... 978-374-4784

HUDSON, NH
SHEPHERDS HILL
NEW 2 bedroom 1.5 bath central air washer dryer garage clubhouse pool, fitness center No smoking, no pets. $1395 603-669-6114 X223

MARBLEHEAD, MA
charming 2 bedroom detached townhouse hardwood floor garage close to shops $1525 + utilities. 617-240-4300

53 Condos/Townhomes

SALISBURY BEACH, MA 2 bedroom NEW condo 1.5 baths, oceanview $1700/mo SWAN REALTY 978-688-2326

53A Duplex Rental

ANDOVER MA spacious [illegible] bedroom [illegible] washer dryer dishwasher disposal eat-in kitchen [illegible] min to train. $1195/mo + 978-470-2408

DERRY EAST, NH Deluxe 2 bedroom duplex like new A/C wood stove, attached garage 1st floor laundry hook-ups [illegible] lease & security deposit $1,350/mo. + utilities no pets Available July 1 603-432-0512

DERRY NH
30 Emerald Rd
2 bedroom, 1.5 baths Duplex. $995/mo +
Call 603-434-7048

DERRY NH Large 2 & 3 bedroom units Multi bath Garage storage formal dining No pets $1545 603-432-3380

DERRY NH Quail Hill 3 bedroom 1.5 baths Parking finished basement deck [illegible] heat $1400 monthly Pater RE 603-437-0771 paterre.com

HAVERHILL MA 3 bedroom [illegible] house 1 year old garage deck yard must see $1400 Call Advantage 978-388-9890

LAWRENCE MA Methuen line Available now 3 bed room 1 baths nice area no smokers no pets $1250 + utilities 978 689 9583

MERRIMAC MA Totally [illegible] 4 bedroom 1.5 bath condex Large yard Available [illegible] Nice family neighborhood Pentucket Schools $1600 per mo plus 978-346-8970

APARTMENTS

55M Wanted/ Apartment to Rent

FURNISHED STUDIO in North Shore area preferably 1st floor for July Aug & Sept Cape Ann area would be perfect Non-smokers 727 559 0227

55MA Rentals MA

A RENTALS
& 2 room efficiencies from $150 week Salisbury Inn Motel 978 465 5584

AMESBURY MA month free & 1 bedroom country lake view No pets $720-$950 978 887 8856

AMESBURY MA 2 bedroom apartment newly painted off street parking $800 no utilities Call Sue Advantage Property 978 388 9890

AMESBURY MA 2 bedroom ceramic kitchen bath appliances laundry parking $840 + utilities No pets Call 978 388 2061

AMESBURY MA 3 rooms, 1st floor quiet building walk to town, parking 1st & security No pets $695/mo Call 978-388-9040 after 4 pm

AMESBURY, MA, Bright sunny 1 bedroom parking 2 blocks from downtown $900 978-807-1961

AMESBURY, MA Large 1 bedroom, all new elaborate renovations, quiet area parking, private deck, giant bath with hook-ups, dishwasher $850+ 978-388-4721

AMESBURY MA
"LONVALE GARDENS"
Luxury apartments min to Rt 95 & 495 utilities included 24 hour maintenance and on site management Pool picnic area laundry, and more bedroom starting at $750 Please call 978-388-1745

AMESBURY MA New 3500 sq ft 3 bedroom, 2 bath Condo overlooking Millyard & River Walk in Amesbury Gourmet kitchen granite counter top stainless appliances A/C private roof deck deeded parking $1395 mo 6 occupancy 978-750-6667

AMESBURY MA Spacious 3rd floor 2 bedroom open floor plan Renovated Wood tile & carpet! Great kitchen hook-ups for stackables yard 12x4 deck near downtown parking No pets $1100+ Plum Island R E 978 375-1899

AMESBURY MA
Spacious 1 & 2 bedrooms with great views Heat, hot water & cooking gas included On site laundry pool No cats or dogs 1 bed room from $785 2 bedroom from $885 978-388-4212

AMESBURY, MA Sunny 2 bedroom. Large kitchen & deck. New carpet fresh paint. Quiet area $900. + 1st, last & security. No dogs Broker owned 978-388-6233

ANDOVER, MA bedroom apartment in lovely in-town Victorian home utilities and washer/dryer included $825 mo Broker/Owner 978-269 2212

ANDOVER MA bedroom in renovated historic house between downtown & Phillips Academy Common outdoor patio parking No pets none smoking building $1000 + utilities Call 978-475-0796

ANDOVER MA bedroom near town/train parking coin-op $800+ & $850 + Security No pets 978-771-8246

ANDOVER MA 2 bedroom 2nd floor new kitchen & bath hardwood, dishwasher $1100/mo + utilities Walk to town/train 617-901-7756

55MA Rentals MA

ANDOVER, MA [illegible] near schools/train hardwood hook-ups, parking lease security no pets/smokers $1,600+. 978-685-3344

ANDOVER, MA [illegible] bedroom [illegible] home quiet street parking & private entrance $900 includes all utilities 978-[illegible]

ANDOVER MA downtown center 1st month free bedroom apartment $725 minute walk to train year lease No pets 978-475-9796

ANDOVER, MA
Downtown building
1 Bedroom $600
Extra large bedroom with parking [illegible] modern kitchen bath available now [illegible]
Call 617 448 6175

ANDOVER MA
Free Rent
1st month free on available 2 & 3 bedroom luxury apartment

Riverview Commons
Spacious & modern surrounded by [illegible] landscaping, clubhouse, pool, fitness center & tennis courts. Pet free community. Call Today

CORCORAN
650 Buffnor Dr. Andover Ma 978-685-1550
OPEN Mon-Sat 9-6 Sun 2-5

ANDOVER MA Quiet bed room study eat in kitchen laundry, [illegible] town near [illegible] Ready May No pets smoking $850+ Call 978-423-9016

ANDOVER MA Shawsheen Duplex home 4 room 2 bed room hardwood floors private yard driveway patio washer dryer hook ups beautiful views $1,200 mo + $1200 Security 1 yr lease Available now 978-886-4044

ANDOVER MA Sunny bed room close to town & highways fireplaced living room washer dryer included $1,250 mo + 603-819-8294

ANDOVER MA Totally updated 2 bedroom Washington Park Unit Swimming tennis walk to shops commuter transportation Available immediately $1,250/mo Call Kate Delle Chiaie 978 475 2201 Coldwell Banker

ANDOVER MA Walk to town Bright & sunny 2 bed room $1,100 per month + utilities No pets No smoking Call 978 475 8500

BEVERLY 2 bedroom 4th floor exciting contemporary loft cathedral ceilings skylights palladian windows impressive view $1,600 includes heat hot water electric & A/C No smokers no pets 978-969-1000 view www.northproperties.net

BEVERLY COMMONS
1 & 2 bedroom apartments becoming available. Clubhouse, gym, pool and much more! No pets please Rents include heat & hot water. Visitors welcome daily 10-6, Sun 2-5
978-927-2055
(Rte 128 to exit 20A to Tozer Road) Beverly, MA
www.corcoranapts.com

CORCORAN

BEVERLY Farms, Large 2 bed room study high ceilings parking hookups West Beach deleaded $1350 + no pets 978-468 3794

BEVERLY Farms MA 2 bed room hardwood floors near train private West Beach free heat washer dryer no pets $1450 978-857-5672

BEVERLY MA 1 & 2 bed room apartments Great locations Freshly painted No pets Call 978-473-9989

BEVERLY MA $1335 heated Sunny 6 room 1.5 bath 2-3 bedroom two level apartment Modern kitchen water views parking yard Steps to beach park train www.gis.net/~rome.appt2 978-281-5623

BEVERLY MA 1 bedroom 1st floor parking washer dryer hookup storage non smoker, no dogs. Available 5/15. $875/mo. +. 978-750-0432

BEVERLY MA bedroom great location quiet building Heat/hot water, parking included laundry Non smokers $850 978-273-2334

BEVERLY MA bedroom living room, in Victorian near trains Hookups, deck $800 + 978-744-7211

BEVERLY MA bedroom near the beach waterview Completely remodeled No pets/smoking $850 heated Mega Group 978-762 9771

BEVERLY MA bedroom quiet, large, secure, well maintained parking Near train, downtown No pets. No smoking $750 + 978-921-9333

BEVERLY MA - 2-3 bedroom apartment block from Dane Street Beach Family neighborhood $1,650 heat included 203-515-0774

BEVERLY, MA - 2 bedroom by the sea, lovely, spacious, steps to beach, hardwood, prime area, no pets. $1050 heated 978-922-4348

55MA Rentals MA

BEVERLY, MA 2 bedroom large 3rd floor, hookups, Prospect Hill, parking, June 1st $1100/mo+ utilities, 1st&last. no pet 978-766-0029

BEVERLY, MA- 2 bedroom, near beach & train, new appliances, fireplaced living room, screened porch, $1200/mo. +. 978-927-3685

BEVERLY, MA - 2 bedroom, near Cummings Center, newly renovated hook-ups, 1 car park, no smokers/pets, $1,300+ 978-922-9126 leave message.

BEVERLY MA - 2 bedroom ocean view townhouse AC 1½ baths Washer/dryer Deck Patio Parking. No smoking/pets. $1650+. 978-927-2373

BEVERLY, MA: 2 bedrooms. DANVERS, MA: 2 bedrooms. DANVERS, MA: 3 bedrooms. SALEM, MA: 2 bedrooms From $1000. - $1,700. 978-762-6709 R E fee

BEVERLY, MA 2 bedroom updated bath, large unit, walk to Cummings Center heat/hot water. $1175/mo... Half Mo FREE. 978-887-8856

BEVERLY, MA 2 bedroom, well maintained, secure, quiet, heat/hot water, parking near train, downtown. No pets/smoking $1000. 978-921-9333

BEVERLY, MA 2 or 3 bedroom apartments, large newly redone, hardwood, deck near T/Cummings, no smoke/pets $1200+ 978-302-4985.

BEVERLY, MA, 3 bedroom $1325 SALEM, MA 3 bedroom $1225. Near college/ town, modern, clean. 781-409-0500

BEVERLY, MA 3 bedroom, School St., 1st floor, parking, newly renovated, 5 rooms, hook-ups, near train. 978-922-8552; cell 978-265-9246

BEVERLY, MA: 3rd floor, 1 bedroom, sunny with skylights, walk to beach/train. No Pets $775 no utilities plus security 978-531-7855

BEVERLY, MA: 5 room, 2 bedroom, 1st floor apartment. Parking, laundry. No pets. No smoking. $1,200. plus utilities. 978-739-1477

BEVERLY, MA 5 rooms centrally located, 2nd floor, newly renovated, laundry hook-up, owner occupied, no pets. 978-927-6331, 978-921-0629.

BEVERLY, MA,

Affordable luxury apartments 2 bedrooms, $1100, 3 bedrooms $1200, townhouse w/fireplace & garage. $1300 All with modern appliances. The most sq.ft. for your money No Pets No Fees FINN & SONS, 978-922-0379

BEVERLY, MA All new 2 bedroom. Spacious, hardwood, washer/dryer, dishwasher, new windows. Parking for 2. Close to beach/near train. Includes heat/hot water No pets $1400. 978-921-0024

BEVERLY, MA- All new 2 bedroom. Walk to beach /train. Parking No pets/smoking $1400 with heat & hot water Call... 978-927-2373

BEVERLY, MA: Beautiful 4 room, 1 bedroom on Prospect Hill, near beach, town, train. Hardwoods, washer/dryer in building. $875+ 978-376-6866

BEVERLY, MA: Estate setting 2 bedroom Carriage House apartment, eat in kitchen, hookups, deck, yard, year lease $1800 978-578-1888

BEVERLY, MA

HANNAH VILLAGE 1 MO. FREE!**

55 & OLDER HOUSING COMMUNITY - 17 Conant St. RENT STARTING AT $950 Great location- pool, A/C, heat & hot water included. Convenient to shopping, trains and Rte. 128. CALL 978-922-5100 ** Offer expires 05/31/05

BEVERLY, MA. Jaclen Towers, 1 bedroom apartments, affordable senior housing, 55 +, handicapped or disabled, basic rent $586-market; $705 includes heat, hot water, electricity, A/C and cable. 978-927-6500 Equal Housing Opportunity

BEVERLY, MA - Large 1½ bedroom in antique home. Walk to beach/train/town. Washer/dryer on-site. No smokers/dogs. $1050 + deposit. Heated. 978-927-5823.

BEVERLY, MA Large 4 bedrooms, downtown, hookups, off street parking $1,400 + utilities. 3 bedrooms also available $950 Cabot Company, 978-375-4257

BEVERLY, MA: Lothrop area/ beach 1 bed Victorian, large kitchen, parking hookups, quiet, $850+ no pets 978-468-3794

BEVERLY, MA, Lothrop St. area, near Ocean, 5 room, 2 bedroom, 1st floor, private home, all amenities, hookups, no pets /smoking. $1250+. 978-927-5676

BEVERLY, MA: Newly renovated, 3 bedroom, Washer/dryer hook up. $1300 heat included. No pets. No smokers. Call 978-777-3504

First Run

BEVERLY MA-Newly renovated 3rd floor, 4 room, walk to train, heat, hot water, parking included, $900/mo. No pets. Call 978-922-6071

BEVERLY, MA - Newly updated sunny 2 bedroom Townhouse end unit. Big closets, private patio, dogs and cats welcome. Close to rte. 128, 1 & 93. Immediate move in. Heat/hot water included. 978-927-2763. 2 MONTHS FREE! CALL NOW!

BEVERLY, MA: Renovated 2 bedroom, French doors, large deck with water view, garage, storage, washer dryer hookup $1350+. Call 978-777-2663

BEVERLY, MA - Ryal Side. Newly renovated. Beautiful move-in condition, 5 rooms, 1st floor, near Cummings Center. $1,200/ mo. 1st, last, security. Call 978-922-1830.

BEVERLY, MA: SENIORS ages 60 & over, spacious 1 & 2 bedroom units include heat & hot water. Rent based on income. Appie Village, Mon.-Fri., 9-5, 978-927-2606. EHO

BEVERLY, MA: Spacious 1 bedroom, quiet area. Close to train & beaches. Off street parking and storage. $875. Call 978-921-0661, 978-479-9127

BEVERLY MA - Spacious 2 bedroom, walk to train or beach. Working fireplace, washer/dryer hookup. $1300+ utilities. No smokers, no pets. Call 978-317-6009

BEVERLY, MA - Spacious 3 bedroom, 2.5 bath townhouse with updated kitchen. View of pool. Dogs and cats welcome. Close to Rte. 128, 1, 93. 2 MONTHS FREE. Heat /Hot water included. Must move in by 5/15. 978-927-2912.

BEVERLY, MA: Studio guest house in private residence. Tile floors, skylights, full kitchen & bath, private patio, parking. Walk to train. Includes electric. Available May. $800. 978-927-0045

BEVERLY, MA

THE MILLERY

Modern 1 bedroom and 2 bedroom, 2 bath, heat, hot water included, 24 hour, on site maintenance, parking, commuter convenience. Starting at $975. per month. Visits welcomed, Mon.-Fri., 9 a.m.-5 p.m. Appointments available. Call 978-927-9117. EHO

BEVERLY, MA, studio apartments, near train, starting at $625 +. No pets. 978-430-0751

BEVERLY, MA - Sunny 2 bedroom, 1st floor, wood floors, convenient location, parking, laundry. No smokers/dogs. $1200+. 978-857-7092.

BEVERLY, MA Waterfront studio & 1 bedroom near town, train & beach. $800+. No pets. 978-232-3300

BEVERLY, MA: waterviews, 2 bedroom, granite kitchen, hardwood floors, deck, parking, hook-ups, no pets/ smokers. $1300 +. 781-479-4573.

BEVERLY, N. MA: 2 bedroom, wall to wall, stove, fridge, parking, laundry. No pets. Lease. $1,000. Hot water included. 508-527-5963

BEVERLY, North, MA- newly renovated with new kitchen, sunny 1st floor, 1 bedroom, 4 rooms, parking/ garden/grill area. Heat/hot water, no smoking/pets $1200. 978-922-0178

BRADFORD, MA 2 bedroom, applianced, owner occupied, garage, no pet/smoke free $950/mo + utilities. 1st/last /security. 978-373-2899.

BRADFORD, MA 2 family 1st floor 2 bedrooms $875; large 3 bedrooms $1075. Nice area, near train, hookups, storage, parking, hardwood, yard, smoke free 1st/last/security + utilities 978-373-4098

BRADFORD, MA: 2 family beautiful large 1 bedroom. Hardwood, new kitchen & bath. Washer/dryer. No pets/smoking. $895+. 978-807-5001

BRADFORD, MA: 3 bedroom 1st floor apartment, new kitchen, quiet neighborhood, 3 minute walk to train. $1100 + utilities. 978-372-9532

BRADFORD MA- 4 ROOMS 2nd floor, large bedroom & kitchen, lots of closets, gas heat, parking, cats OK $630/mo. 1st & last. Available late May. Owner 781-631-9975

BRADFORD, MA: 5 room, 1st floor, modern bath & kitchen, dishwasher, separate laundry owner occupied. No pets. $1100 + utilities. 978-469-9440.

BRADFORD, MA ★ ★ ★ ★ ★ ★ College area, 2 bedrooms, off street parking. $900 no utilities. Call 617-776-3030

BRADFORD, MA: College area colonial duplex, 2 story: 1st level- living room, dining room, eat-in kitchen- half bath; 2nd level- 2 bedrooms, full bath Parking- yard. $1250/mo. 978-618-7714 leave message

BRADFORD MA elegant Victorian 1 bedroom, den & guest room, overlooks Bradford common, wide pine floors, carpeted, applianced, no pets. $895+ 978-373-2253

BRADFORD, MA

The Right Place... The Right Price

FOREST ACRES

Newly Renovated

bedrooms from $895/mo
2 bedrooms from $995/mo

- Heat & hot water included
- $500 security deposit
- Patio or balcony

Mon - Fri 9 am to 5 pm
Saturday 10 am to 2 pm

978-374-0111

DANVERS, MA 1/2 bedroom Heat/hot water, appliances, 1/2 mile from Rte. 95 Centre St. exit $775-$875 + 1st/last references 800-255-1127 603-474-3006

DANVERS, MA: 1 bedroom, 2nd floor, includes heat & hot water, no pets, close to town yard, parking, available now. $800/mo. 978-774-8344

DANVERS MA - 1st floor, 1 bedroom apartment. Nice. With heat/hot water, hardwood floors, parking. Downtown area. $900/mo. Available now. 978-532-6024

DANVERS, MA 1st floor 2+ bedroom, large, 2 car park central location, coin op. $1300/mo+ utilities, no pet 1st & security 978-774-2422

DANVERS, MA: 2 / 3 bedroom, huge kitchen, porch, storage, laundry, parking. No pets. $1300+. Call 978-774-5133 leave message

DANVERS, MA: 2 bedroom, Beautiful mobile home, washer/dryer, refridge, stove, A/C. $1000 + No pets/smokers 978-774-0961 or 978-750-4246

DANVERS, MA 2 level living 4-6 bedrooms 2 bath, eat-in, hardwood/fireplace/hookups near R1128 $2000/mo+utilities smoke free 781-640-4740.

DANVERS, MA 2 room 1st floor remodeled studio, full kitchen, deck, on bus line, parking, no pets. Includes utilities, $875 Lease 978-774-6079

DANVERS, MA, 3 bedroom, large yard, minutes to 128, 95 & square, wall to wall, No pets. References, deposit. 978-774-0315; 603-863-4678

DANVERS, MA- 4 rooms, eat-in kitchen, wall to wall, heat & hot water included, no pets, $975/mo. Near Shopping. Available 5/1. 781-334-7447

DANVERS, MA: Apartments
- Studio, 2nd floor, $650 +.
- 2 bedroom, 2nd floor, large kitchen, $950 + Both off street parking. 978-479-2911.

DANVERS, MA: Danversport Small studio apartment near marina. Heat & hot water included. 1st, last, security. No pets. $695/mo. 978-352-8188

DANVERS, MA- Great 1 bedroom apartment in excellent neighborhood, laundry, yard, porch. $875. Available 5/1. No smoking. 978-526-7550

DANVERS MA- near Library 2 bedroom 1 bath, living/dining area, galley kitchen, parking, includes heat & hot water, no pets/smoking. $950. 978-927-1281

DANVERS, MA: Relocating? Transitioning? A No-Lease, furnished, fully-serviced flexible studio or suite. 978-774-8550.

DANVERS, MA: Spacious 1 bedroom, skylights, modern kitchen, parking, laundry hook-up, excellent location. $900 + utilities. 978-777-5353.

DERRY, NH 3 bedroom, 1.5 bath, laundry room, hardwood floors, 3 gas fireplaces, fenced in landscaped yard with shed, many other features, heat/water included, $1,600. 1st/security, 603-426-5186

EAST GLOUCESTER, MA
- Unique 1 bedroom in former church, harbor view $850/mo+utilities 978-546-2118

GEORGETOWN, MA: Cozy 2 bedroom, washer/dryer, storage, parking, quiet country setting, near stores. No pets. $975 includes heat. 978-352-7358

GEORGETOWN, MA: Renovated carriage house, near Route 95, 1 bedroom, cathedral ceiling, all new appliances. $1,200. 978-352-5907

GLOUCESTER Center, MA: Restored sunny 1 bedroom, New kitchen, wood floors, sky lights, parking. Walk to train /shopping No dogs/smoking. $830. 978-884-3040

GLOUCESTER, East, MA 1 bedroom overlooking harbor. Nice, clean, sunny unit. Small deck Parking $950 includes heat Call 978-281-0982 or 978-479-803

GLOUCESTER, MA 1 bedroom efficiency, Parking, near R1128. $850/month utilities included. 1st & last, no pet/smoke free 978-283-9331

GLOUCESTER, MA- 2 & 3 Bedroom apartments, off street parking, hook-ups, no smoking/pets $850/mo. & $1000/mo. + utilities. Call for availability 978-290-3090

GLOUCESTER, MA - 2-3 bedroom, heat & hot water, ocean view, great location, hook-ups, $1,350. 1st & last. No pets/smoke. 978-281-3923.

GLOUCESTER MA, 2 beautiful 2 bedrooms downtown, fully applianced, washer dryer, AC, hardwood, $1250 & $1550. 1st, last security. No smoke/no pets. 978-283-0555

GLOUCESTER, MA: 2 bedroom, newly renovated, fully applianced, washer/dryer, $995+. Security deposit required. 978-283-3838 after 5pm

GLOUCESTER, MA. 2 bedrooms, 1st floor, hardwoods Washer/dryer, storage. Walk to downtown. $900+ utilities. No pets/smoking. 978-546-2906

GLOUCESTER, MA- 2 bedroom, sunny, good condition, full bath, wood floors, new paint, no smoking/pets $890/mo. +. 1st/last 978-281-3983

GLOUCESTER, MA ●A large brand new studio, $750 ●New 2 bedroom, $1400/ mo Both have all new amenities, A/C, appliances &

great water views!

781-858-6350

GLOUCESTER, MA, East, quiet dead end street, sunny 5 room apartment, 2nd floor, extra storage, yard, parking, $900. 1st & last. No dogs/smoking. 978-546-3743

GLOUCESTER, MA: Luxury 2 bedroom, harbor front, hard wood floors, washer/ dryer, deck $1900+..... 978-774-6688

GLOUCESTER MA Modern 1 bedroom, walk to shopping & restaurants. Some ocean views. $895/mo. Call 617-201-2334

GLOUCESTER, MA: Near train and stores, 3 rooms, oceanview $700; 5 beautiful large rooms $1375; both include heat. 978-283-1712

GLOUCESTER, MA - Newly Renovated 5 room apartment, large deck overlooking water, off street parking. Great for home office. $1200 + utilities. 1st/last/security. No smoking/pets. 978-281-3744

GLOUCESTER, MA - Rocky Neck. New 1 bedroom, fireplace, washer/dryer. No pets Lease. $950+. 978-948-2713.

GLOUCESTER, MA, small quiet 1 bedroom, ground floor, renovated, No smoking Heat & electric included. Cat Okay, $625, 978-281-0111

GLOUCESTER, MA

The Heights At Cape Ann

1 bedrooms from $975
2 bedrooms from $1125
Call for details
978-281-1184

- Heat & hot water included
- Convenient Location
- Pool & Fitness Center
- Pet Friendly

Mon.-Fri, 9-5, Sat. 10-4:30

GROVELAND, MA 2 bedroom, spacious, applianced, deck, hardwood, storage, parking, pool. Includes heat. 978-373-4462

GROVELAND, MA: Charming farm house. All utilities included. 6 rooms + office, laundry. $1495. Available immediately. 978-521-3731

HAVERHILL DOWNTOWN CONDOS
1 bedroom, $675
2 bedroom, $850
Plus utilities. Available NOW. Wall/wall, central air, dishwasher, disposal, microwave, laundry, parking. Steps from train station. No dogs! Good references required RE 617-448-8575

HAVERHILL, MA: 1, 2, 3 bedrooms $700-$1200. Lawrence 2-4 bedrooms $1000-$1300 with heat. Methuen 3 bedroom $1000. Kelmark .. 978-372-3744

HAVERHILL, MA- 1-2 bedroom apartment, cozy top floor, large rooms, lots of sunshine, porch, driveway. $775 month. 617-833-5997.

HAVERHILL, MA 1 bedroom, deck, off street parking. Near downtown $700+ utilities. 1st & security. Call 978-521-5720

HAVERHILL MA 1 bedroom, downtown, newly renovated, $775 includes heat & hot water. Call 508-878-9013

HAVERHILL, MA- 1 bedroom in Riverside, $750/mo. Other 1+2 bedrooms, fireplaces, fans, parking, very clean, $775-$950. Call 978-887-8279

HAVERHILL, MA 1 bedroom modern kitchen & bath, deck new carpet, private entry, $795/mo+utilities. 978-618-4112

HAVERHILL, MA 1st floor 2 bedroom, 18 Brockton Ave. owner occupied, hookups, parking, $950/mo+ utilities 1st/last, pet ok. 978-372-6292

HAVERHILL, MA- 2 & 3 bedroom apartments, washer/dryer, hardwood floors, parking, yard, near downtown & I495. No pets. $900-$1000/mo. Call 978-994-0054.

HAVERHILL, MA: 2 bedroom 1st floor, newly renovated, hookups, off street parking, near 495, $950 + utilities. 1st, security. 978-457-4152

HAVERHILL, MA: 2 bedroom 2nd floor. Washer /dryer hook up. Off street parking. 1st and last. $850. Call 978-372-8158

HAVERHILL, MA- 2 bedroom, 3rd floor, replacement windows, parking, washer/dryer hook-ups. $850/mo. +. June 603-997-6909 or 978-994-7427

HAVERHILL, MA 2 bedroom 5 rooms, River St. updated near train, $700/mo+utilities 1st/last/security 978-373-9316

HAVERHILL, MA, 2 bedroom, deleaded, washer/ dryer hookup, fenced in yard. $800/mo + utilities, 1st & last, no pets 978-373-1663.

HAVERHILL MA 2 bedroom modern, new kitchen, bath, dining, garage, Nice area. $1095+ utilities. No pets, owner occupied. 978-374-4444.

HAVERHILL, MA: 2 bedroom unit, deleaded, recently renovated, 1st floor, $900/mo. + utilities. No pets, 1st/last/ security. 978-804-9223

HAVERHILL, MA

3 bedroom, Clean, quiet. Nice area. 2 porches, 1100 sq.ft., $1100+ utilities. 978-884-8853

HAVERHILL, MA: 3 bedrooms, dining room laundry room, off street parking, yard. $1000 utilities not included. No pets. 978-373-4346

HAVERHILL, MA Awesome modern 2 levels, 2 bedrooms, quiet 2 family, spiral stairs, dining area, deck, parking, $975/mo+utilities. 978-618-4112

HAVERHILL, MA - Beautiful top floor unit at Northside Village. 2 bedrooms, 2 full baths, 1,000 sq. ft. with balcony. Must See. $1,300 all utilities included. 1st & last month. Call 978-479-0623.

HAVERHILL, MA- Blaisdell St., 1 bedrooms, $625-$675, NO utilities included, + 1st/last & security required, Near 495. Call 603-479-4495.

HAVERHILL, MA, Call today 1, 2 & 3 bedrooms, $650- $1050 1st/last/security & good references. Details. 603-382-7212

HAVERHILL, MA - Cedar St., large 3 bedroom, off street parking, $1,200 includes utilities, + 1st & security. Call 857-919-2876

HAVERHILL, MA, large 1 bedroom, like new, wall to wall, balcony, laundry, lots of extras. References, 1st, last & deposit required. 978-479-2766

HAVERHILL, MA: Large 2 bedroom Penthouse with deck, vaulted ceilings, appliances, washer/dryer hookups. $900. No pets. Also 2 bedroom, $800. 978-373-8394

HAVERHILL, MA: large 3 & 4 bedroom, good condition, hook-ups, parking, close to 495, available 6/1, $1,100-$1,200/mo. 603-548-7330.

HAVERHILL, MA large, sunny 3 & 4 bedrooms, renovated, parking, washer/ dryer, yard, near 495. $1,050 1st/last. No dogs. 978-590-5332

HAVERHILL, MA: Nice 2 bedroom, 2nd floor, newly renovated. Fenced in yard. $800. a month, no utilities. 1st month and security. No pets. Available now. 978-374-9860

HAVERHILL, MA: North Broadway, beautiful 1 bedroom, 1st floor, parking, hot water, $750. 978-372-5456.

HAVERHILL, MA-

★☆★☆★☆★

NORTHSIDE Apartments 1 & 2 bedrooms. Starting at $700/mo. includes utilities. 978-373-3024

★☆★☆★☆★

HAVERHILL MA Prime location. ALL utilities included. 1 Bedroom $875; 2 Bedrooms with balcony and river views $975. 978-373-4800. EHO riversedgehaverhill.com

HAVERHILL, MA- Rentals mckeoncorcoranrentals.com Contact McKeon Corcoran RE 978-374-0112

HAVERHILL, MA - Sunny, Spacious 3rd floor, 1 bedroom, hook-ups, off-street parking. $675+ utilities. No pets. Call 978-948-8629.

IPSWICH, MA- 1700 Sq. Ft., NEW Townhouse. Featuring 6 rooms, 2 bedrooms, 2 baths, fully applianced, deck, garage, washer/ dryer, A/C. $1600/mo. includes heat/hot water. No dogs. Available now! 978-578-0317.

IPSWICH, MA- 1 bedroom, 2nd floor $825/mo. Heat, hot water included. 1st & last. No pets. 978-356-1204

IPSWICH, MA 2 room, 1st floor, new kitchen & new bath, parking. $750 all utilities & cable included. Call 978-312-1381.

Ipswich, MA

BAYSIDE

Great country location, large 1 & 2 bedroom apartments becoming available. Heat hot water all appliances, A/C gym, library, parking & storage all included. Close to cranes beach train & RT 1 No pets please starting at $900 978-887-2349

Ipswich, MA ★BRAND SPANKIN' NEW★ 2 Bedroom $1200 ONE MONTHS RENT FREE Heat included. 978-356-9070

LAWRENCE/HAVERHILL, MA - 1, 2, 3 & 4 bedroom apartments available as low as $650. Call now, 978-689-4845

LAWRENCE, MA -1st floor, 2 bedroom, 1 bath, living, dining, kitchen. Parking for 2 cars. Close to 93. Utilities included, hookups. $1,150/mo. 1st & security. 978-239-5539.

LAWRENCE, MA: (2) 2 bedroom. Updated hardwood, new kitchen, hookups. $700 & up separate utilities. 978-662-1644.

LAWRENCE, MA 2, 3 & 4 bedroom clean, deleaded, renovated, 1st, last + utilities. No pets. 978-685-5174

LAWRENCE, MA. 280 Broadway, modern 1 bedroom. Heat, gas, water, parking. $160/wk $650, last mo., $300 cleaning. 978-794-0478.

LAWRENCE, MA 3 & 4 bedroom, So. Lawrence & Prospect Hill, Section 8 approved. $950 & up + utilities. 978-475-5224 or 978-973-8973

LAWRENCE, MA 3 bedroom, 1.5 bath, Prospect Hill nice area, all appliances, spotless, yard, garage, $1500/mo plus R. Guerrera R.E. 978-685-6143

LAWRENCE, MA 3 bedroom, 2nd floor, spacious, no utilities, show case fireplace, $850/mo & $850 security. Available 6/1/05 978-360-5969

LAWRENCE, MA

3 bedroom, $895 no utilities. 1 bedroom, $550 no utilities. 1st and last. 978-265-5811

LAWRENCE, MA 4 bedroom newly remodeled, hookups Section 8 approved, parking $995/mo+utilities 781-454-5477

LAWRENCE, MA 5 room, 2 bedroom, everything new! Heat & hot water included. Parking. $950/mo. + security. 978-685-2177

LAWRENCE, MA ANDOVER LINE, 2 bedrooms, remodeled, parking, laundry room, no utilities, no pets, security. $210/wk. 978-682-7357.

LAWRENCE, MA: Beautiful Morton St. 3 bedroom apartment, new construction, available now. $1295/mo. Call Frank, 978-479-0623.

LAWRENCE MA Just Reduced Will Go Quickly 2 bedroom heat/hot water included. 1 bedroom & studio also available. 1st & last. Mon-Fri 9-6; 1-888-8-RENTTHIS

LAWRENCE, MA: Large 3 bedroom, eat in kitchen, newer appliances, very clean $975 no pets please Will not last call 978-794-3039

LAWRENCE, MA: Modern large 2 bedroom, washer/ dryer hook-up, 2 car parking, large garage storage available. $795. 508-446-2459

LAWRENCE MA SO. pleasant 2 bedroom with pantry & open kitchen, off street parking, $750 + utilities. 1st, last & security. Call 978-475-6095

LAWRENCE, MA-South, a 1st floor 1 bedroom apartment, heat, hot water, fridge, & stove included. No pets. 1st & security. $750. 978-687-2543.

LAWRENCE & Methuen MA Apartments for rent. Apartment listing accepted. Station Realty, 978-975-3713.

LAWRENCE, SO. , MA - 1st floor, 5 rooms, 3 bedrooms, yard, parking, appliances, hookups, nice area. No pets. No utilities. $900. 978-688-1708

LAWRENCE SO., MA - (2) 2 bedroom apartments available June 1st. Deleaded. Convenient location, $700/mo. 781-760-3908.

LAWRENCE, So. MA - 2 bedrooms, Clean, deleaded, appliances, parking. $650/mo. 978-682-8948

LAWRENCE, So. MA- 8 rooms, 3 bedrooms, 1st floor, newly remodeled, laundry hookups, appliances, $850 no utilities. 978-688-0507, 4-7pm

LAWRENCE SO., MA - Immaculate 2 bedroom

LOOK

All utilities, AC, Laundry, Parking $925/mo. 978-683-6682

LAWRENCE, SO. MA Modern 2 bedroom, includes heat & hot water. No pets/smoke free, $795/mo. 1st/last/security. 978-590-6220

LAWRENCE, So., MA Off S. Broadway near St. Pats. 1 bedrooms. Newly renovated. $700. No utilities. No pets. Available now. 1st/last. 978-687-1111

LAWRENCE SO. MA: Small studio, full bath. Great area, quiet building. Includes utilities. Call 978-794-9427

LAWRENCE, South, MA: 3 bedroom. Washer/dryer hook ups. Section 8 approved. 1st, last, deposit. Springfield St $895. + 617-970-1071

LAWRENCE, South, MA: Ask about our free rent offer. 1, 2 bedrooms, all brand new. Parking. $800., $950., heated. No pets. 603-893-8114

LAWRENCE, South, MA. Two 1 bedrooms close to 495/93. Owner occupied. Include gas/electric, off street parking $800-$900 978-689-3646

LAWRENCE - Tower Hill spacious 5 room, 2 bedroom, 1st floor of owner occupied two family, quiet dead-end street right on Methuen line! Washer/ dryer & dishwasher included! No pets/smokers, Available now. $875/mo. + utilities. David 978-258-0226

Londonderry, NH

Spacious Townhouse with generous amenities, conveniently located near Manchester Airport & I93. 2 bedrooms, 1.5 bath, pool, 2 assigned parking spots, playground, washer/dryer, no pets, $1,200 + utilities. 978-337-1559, 603-434-3250

LOWELL SO. MA - Delmont Gardens Trust, minutes from 495, Rt. 3 & 93. Studios & 1 & 2 bedroom apartments include heat, cooking & hot water. Also, new apartments with central air. Security guard & 24 hr. maintenance. Swimming pool & tennis court. Rents start @$700 & up. 978-458-7963; 978-458-4629.

LYNN, MA- 1 Bedroom, on Goldfish Pond, heat & hot water, laundry, hardwood floors, pets OK. No smoking. 1st/last & Dep. $900/mo 781-696-8455

LYNN, MA: 1st floor, sunny 5 room, 2 bedroom, hardwood floors, quiet street, minutes from Boston, Saugus. Off street parking. No smoking. Washer/dryer hook ups. $1,100 plus. Call 978-531-0628.

LYNN MA - 2 bedrooms, 1.5 baths, bylevel. Near T & beach. Move in by 6/1 GET 1 MONTH FREE. No deposit. $1100/mo. Call 617-416-1051.

LYNN, MA: Modern 2 bedroom. Heat & hot water. Off street parking. Good area. Section 8 approved. $1000. No pets or washer hookup. Credit check. Rob 978-532-5138

LYNN, MA: Off Lynn Commons, 2 bedroom apartments, eat in kitchen, hardwood floors, close to bus line. Includes heat and hot water, starting at $850. per month. 1st and last months' rent required. Harbor Management, 781-598-3200.

First Run

LYNN, MA - Off Lynn Shore Dr. 1 large bedroom, 3rd floor, off-street parking, no pets. $825 per month. 1st & last. Call 781-581-3413.

LYNN, MA: Saugus Line King's Lynne Apartments Taking application for spacious modern 1, 2, 3 & 4 bedroom apartments & townhouses. Starting at $1,020 - $1,505. Located on bus line. Pool & tennis courts, on-site management & much more. 781-599-7312 - Equal Housing

MAGNOLIA, MA

CHARMING NORTH SHORE APARTMENTS

MAGNOLIA LANDING
1 BEDROOM $799
2 BEDROOM $1050-1150

- Includes heat & hot water
- Laundry facilities
- Barbecue deck
- Private off street parking
- Block to beach & town
- 5 minutes to train

SERENITY REALTY TRUST
978-526-1031
Joanne@SerenityRealty.com

MANCHESTER, MA 1 bedroom, quiet area, cathedral ceilings, all utilities, private entry, $1000/mo. 1st&last, cat ok/smoke free. 978-239-5949

PetsNorth

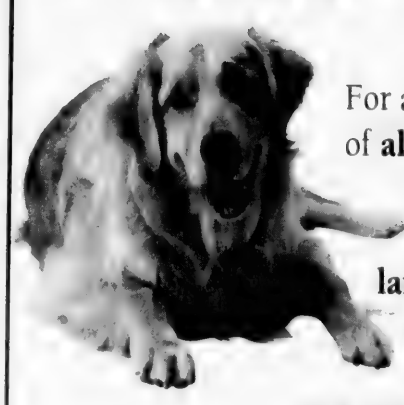

For a **great selection** of **all kinds of pets, accessories** and **more**, turn to Classified Connection, the **largest classified** marketplace **north of Boston.** And when you advertise, **reach up to 355,000 shoppers** with one call!

CLASSIFIED CONNECTION

Get connected. **Get results.**

www.ClassConnNorth.com

1-800-927-9200

fax 1-877-927-9400

JOBS-GENERAL

Eagle-Tribune Publishing Company

THE EAGLE-TRIBUNE
THE SALEM NEWS
THE DAILY NEWS OF NEWBURYPORT
GLOUCESTER DAILY TIMES
ANDOVER TOWNSMAN
TOWN CROSSINGS
HAVERHILL GAZETTE
DERRY NEWS
WEEKENDER
CARRIAGE TOWNE NEWS

DISTRICT SALES MANAGER - *The Salem News*

Full-time. Develop newspaper circulation sales programs while working with adult and youth news-carriers to provide quality service to subscribers. Ability to work well with the public required. Must have strong organizational skills and be familiar with Microsoft Word and Excel. High School Diploma required. Sales experience preferred. Please e-mail resume and cover letter with salary requirements to *hr@eagletribune.com*.

SINGLE COPY RACK COLLECTOR - *The Eagle-Tribune*

Full-time. Responsible for the placement, collection and removal of newspaper sales racks at store locations. Cover store collections when needed. Must have experience with cash handling and reliable transportation. High school diploma required. Please e-mail resume and cover letter with salary requirements to *hr@eagletribune.com*.

APPRENTICE PRESS PERSON - *The Eagle-Tribune*

Full-time. Hours are 8:00 a.m. to 4:00 p.m. Applicants must be 18 years of age and have high school diploma or GED. Applicants must possess good mechanical ability and be able to work flexible hours. Candidates must be eager to learn, quality minded, able to work well in a team. Heavy lifting required. Please e-mail resume and cover letter with salary requirements to *hr@eagletribune.com*.

PRODUCT LAYOUT COORDINATOR- *The Eagle-Tribune*

Full-time. Layout classified, retail, and special sections using layout software. Process orders for advertisements. Strong attention to detail, good analytical skills and the ability to work well under deadline pressure is required. High School Diploma required. Hours are 7:30 a.m. to 4:00 p.m. Please e-mail resume and cover letter with salary requirements to *hr@eagletribune.com*.

TELEPHONE SALES REPRESENTATIVES - *The Eagle-Tribune*

Part-time. Solicit new subscribers through outbound telephone calls to local residences and businesses. Pleasant telephone manner a must. Some sales experience helpful, will train the right candidates. Excellent starting pay ($8 per hour plus commission). Two shifts available. First shift is Monday through Friday 9:00 a.m. to 2:00 p.m. alternating Saturdays. Second shift is Monday through Thursday 3:00 p.m. to 8:00 p.m. Friday 9:00 a.m. to 2:00 p.m. and alternating Saturdays. Please e-mail resume and cover letter with salary requirements to *hr@eagletribune.com*.

OBITUARY CLERK - *The Eagle-Tribune*

Part-time. Coordinate obituary postings for daily publications. Must be familiar with Quark, work well under deadline pressure and have strong attention to detail. Hours are Mondays and Fridays noon to 9:00 p.m. Please e-mail resume and cover letter with salary requirements to *hr@eagletribune.com*.

DRIVER- *The Eagle-Tribune*

Full-time. Position available delivering bundles to stores and vending machines in the Andover/Methuen area. Applicants must be dependable, have a safe driving record, be at least 21 years old, and be able to pass a D.O.T. physical exam. Some moderate lifting is involved. Hours are Monday through Friday 9:15 a.m. to 3:15 p.m. Saturday and Sunday 2:30 a.m. to 7:30 a.m.

MATERIAL HANDLERS - *The Eagle-Tribune*

Full and Part-time. Come work in our state-of-the-art packaging center to load flyers into machines for distribution in the newspaper. Training is provided. All applicants must be at least 18 years of age. Full time hours are Monday through Friday 6:00 a.m. to 2:30 p.m. and alternating weekends. Part-time hours are Friday 12:15 a.m. to 9:15 a.m. and Saturday 11:45 p.m. to 8:15 a.m. Starting pay $9 per hour. Please e-mail resume and cover letter with salary requirements to *hr@eagletribune.com*.

Comprehensive benefits package offered to all full-time (30+ hours) employees. For consideration please e-mail resume and cover letter with salary requirements to hr@eagletribune.com. Resumes received without salary requirements will not be considered. Applications may also be obtained in the lobby of *The Eagle-Tribune* at 100 Turnpike Street, North Andover, Massachusetts, 01845, Monday through Friday 8:00 a.m. to 5:00 p.m.

An Equal Opportunity Employer

JOBS-TRADE/INDUSTRIAL

One Team ● Total Solutions

CRANNEYCOMPANIES

ELECTRIC ● HVAC ● PLUMBING ● FABRICATION

Serving the region's leading corporations and Institutions since 1981

***Due to company expansion in NH, Cranney Companies,* a total solutions provider of commercial and industrial Electric, HVAC, Fabrication, Plumbing and Communications seeks self-motivated individuals for the following positions:**

- **MA/NH Licensed Electricians**
- **HVAC Service Technicians**
- **MA/NH Licensed Plumbers**
- **Sheet Metal Mechanics**
- **Experienced Electrician and**
- **Plumber Apprentices**
- **Plumbing/HVAC Jr. Estimator**

We offer competitive compensation and an excellent benefits plan including but not limited to medical, dental, paid vacations, tuition reimbursement, short term disability, life insurance, a flexible spending account and a 401(k).

If you take pride in producing quality work and enjoy working in diverse settings, e-mail your resume in confidence to: lkelley@cranneycompanies.com fax to 978-762-0084 or call 800-559-7000, X20

EOE

JOBS-PROFESSIONALS

Greater Lawrence Technical School **Andover, MA 01810**

Frank S. Vacirca, Superintendent-Director
Marybeth Sullivan, Principal

Anticipated Openings

SCHOOL YEAR 2005 - 2006

Administrative
Director of Career/Technical Programs

Academic Instructors
English
Math
English as a Second Language

Paraprofessionals
Instructional Aides

Vocational Instructors
Automotive
Building & Property Mnt.
Masonry Instructor
Painting Instructor
Machine Technology / CAD
Metal Fabrication
Office Technology

- MA DOE Certification
- Teaching Experience Preferred

Forward letter of interest and resume by 05/09/05 to:

Greater Lawrence Technical School
Marybeth Sullivan, Principal
C/O Joanne Yelle
57 River Road, Andover, MA 01810
EOE

55MA Rentals MA

MANCHESTER, MA 2 bedroom Townhouse, walk to train/downtown/beach, laundry hook-ups, off street parking. $1350 +. 617-335-8894

First Run

MANCHESTER, MA- Sunny, spacious, on Harbor, 2 bedrooms, 5 rooms, near beach, dishwasher, laundry, tub/shower. 6/1 or 7/1. $1300/mo. Pets OK 978-526-4888. eves

Marblehead, MA

1 bedroom, eat in kitchen, near town, starting ....$695 + 2-3 bedrooms, eat in kitchen, fireplaced living room, starting at .....$1,295 + ROCKETT REALTY/No Fee "The Largest Rental Agency in Town" 781-631-3070 Sorry, No Pets

MARBLEHEAD, MA: 2 bedroom apartment $1250 mo. heat & hot water included. Credit check. Available immediately 978-996-0874;

Marblehead, MA

2nd floor, 2 bedroom, near downtown, deleaded, $975/mo + utilities 978-697-9000

MERRIMAC MA large 2 bedroom, quiet building, a/c, laundry available, off street parking, no pet $975+ 1st/last /security. Lease 978-521-5393

MERRIMAC, MA- open concept 2 bedroom, 2nd floor, near square. No pets. $850/mo. + utilities. 1st & security. Call 978-463-0079.

METHUEN, MA: 1 bedroom, 2nd floor. Heat & hot water included. No pets/fee. Credit check. Available now. $800. mo. 978-975-5353

METHUEN, MA 1st floor 3 bedroom, hookups, large yard, storage, Marsh School area $1250/mo + utilities. no pets/smoke free 978-683-9992

METHUEN, MA: 2 apartments 1st & 3rd floor. Both newly renovated 2 bedrooms in each. New oversized deck, large yard, 1st floor has Jacuzzi tub. 1st floor $1000 3rd floor $900. Call for appointment 781-435-9101 1st and security, no utilities. No pets.

METHUEN, MA: 2 bedroom, 2nd floor, just off Route 93. New kitchen, new rugs. $995. a month includes 781-910-7766

METHUEN, MA 2 bedroom 5 room, off street parking, hardwood, ceramic tile, no pets, $995+, near Rte. 495. Call 978-835-1799

METHUEN, MA- 2 bedroom, in 2 family, near Loop, quiet, cozy, parking, appliances, no pets, no smoking, $875/mo. heated.978-657-8458.Must see!

METHUEN, MA: 4 rooms, quiet area, hardwood floors, appliance, dishwasher, laundry, off street parking $790 per month. 978-851-7180

METHUEN,MA-72 Broadway 1 bedroom, 1st floor, $700/mo. 1st & security. Ready To Go!

978-372-2282

METHUEN, MA Beautiful, 1 bedroom apartment in private location, new kitchen, washer/dryer, $1,100/month includes all utilities. Credit check. Call 978-375-2739

METHUEN, MA Beautiful 1bedroom, sunroom, living room, den, washer/dryer, off street parking, excellent condition near loop, no animals/no smoking,1st/last,security credit check $1095/ mo. includes utilities 978-423-7139

METHUEN, MA- ELM CREST ESTATES 1 & 2 bedrooms: Refrigerator, stove, microwave, a/c, dishwasher, central vacuum, balcony, parking, laundry room, all utilities included. No pets. Security & references required $850 & $950. 978-682-4891

METHUEN, MA: Gorgeous 2 bedroom, Red Tavern, all applianced, parking, yard. No pets. No utilities, $1,100. a month. Call 603-382-2017.

METHUEN, MA: Large 1 bedroom, just minutes from 93, 495. Clean. No pets. $895., heat & hot water included. Call 978-794-3039.

METHUEN, MA, large sunny, 2 bedroom with study & sunroom; private yard. Excellent neighborhood. $1,250 +. 978-686-4592

METHUEN MA: Loop area. Owner occupied 2 family 6 rooms 1st floor, 2 bedroom, hardwood, garage, hookups. $995 + utilities 978-804-4949

METHUEN, MA Move in Special...

First 1/2 month rent free

1 Bedroom $775

Available Now

2 Bedroom $875

Available June

Well maintained complex. 1st & Last mo. required. 1 yr lease. Laundry, parking. Includes heat/hot water, no pets, AC, wall/wall carpeting

Washington Place

off Rte. 213 near The Loop 978-475-4569 ext. 14. smintz@ozzyproperties.com.

METHUEN MA - Red Tavern area. 1 bedroom. Excellent location. Off street parking. $800/mo. 1st, last, References. Call Mark, 978-479-8739

METHUEN, MA: Spacious 1+ bedroom, near 93/495. 1 car parking, a/c, shared washer/ dryer, newly refinished hardwoods. New paint all around. Owner occupied. $850. 1st/last. 978-683-0468

JOBS-GENERAL

55MA Rentals MA

METHUEN, MA, Pelham Place, 1 & 2 bedroom apartments heat included. 978-685-7467

METHUEN, MA: Spacious 3 rooms, 1 bedroom, heat & appliances, parking, 1st + security. $800. No pets. 978-683-7521

METHUEN, MA- Special offer! 1 month free with 1 year lease. 1 & 2 bedrooms, $675 & $800/mo. + utilities. Near Methuen Center, carpeted, laundry on-site, parking, available now. 978-794-5356.

MIDDLETON, MA: 2 bedroom, central air/vac, fully applianced, carpets, laundry facilities, no pets please. $1200+. Call 978-750-8007

MIDDLETON, MA: Cozy modern 2 bedroom. Country setting, deck, hook-ups, basement, no pet / smokers. References. $1000 includes heat/ hot water. 978-762-6318

NEWBURY, MA: 2 Bedroom 1 bath half house fireplace, hardwood floors, cellar with washer/dryer hookups, large deck & yard $1250/mo + ★ Also Updated Large 1 bedroom, 1 bath in family home, hardwood floors, deck & yard $900/mo + 1st last security, no pets, references Call 978-239-3659

NEWBURYPORT, MA 1 & 2 bedroom apartments, $975 to $1300; Also new 4 bedroom Colonial $3800. Please call HALL & MOSKOW 978-465-7047 newburyportapartments.com

NEWBURYPORT, MA: 1 & 2 bedrooms, heat & hot water, off street parking $800 - $900 cat/small dog ok. 603-608-8766

NEWBURYPORT, MA: 1 bedroom, 1st floor, storage, walk in closet, pool. Near 95. $800. No smoke/dogs. 978-462-1483

NEWBURYPORT, MA – 1 bedroom apartment, $1000+ and 2 bedroom apartment, $1100+. Both with sundecks, wonderful river views, off street parking. Call David Tierney, 978-376-3286

NEWBURYPORT, MA 1st floor, 1 bedroom, living room, washer/dryer, near shops & R195, 2 car park, $975/mo no pet/smoke free, 978-463-8667.

NEWBURYPORT, MA 1st floor, nice, 3 bedroom, yard, hard wood, washer/dryer, parking, $1450/mo + utilities, smoke free. 978-462-6839

NEWBURYPORT, MA 2 bedroom 2.5 bath, fireplace, in town, river view, garage washer/dryer, hardwood, ac, 2 decks, $1900+. 978-465-3629

Newburyport, MA: 2 bedroom, large sunny, hardwoods, bay windows, laundry, parking, $1295, 978-356-2058

NEWBURYPORT MA 5 room 2 bedroom, decks, open loft, Bay windows, beam ceilings Hookups. No pet smoke Parking $1340+ 978-462-5370

NEWBURYPORT, MA ALL furnished, ALL utilities, NO leases. 978-465-9816 www.furnished-rentals.com

STATE STREET PROPERTIES

NEWBURYPORT, MA: and region 2/ 1 bedrooms from $750+ 2/ 2 bedrooms from $1,400 +. 5 houses from $1,550+. Call 978-462-7032

NEWBURYPORT MA area Byfield. Walk-out 1 bedroom Separate entrance. Parking. hook-ups. No pets/smoking. $950 . Call 978-463-9346

NEWBURYPORT, MA AREA Houses, Condos, Apartments Excellent inventory from $900-$3000. COLDWELL BANKER Residential Brokerage 978-992-4032

NEWBURYPORT, MA

Beautiful/Spacious

South End 1 Bedroom. Roof deck! walk to downtown. Hardwoods. Eat in Kitchen. Parking. Lots of storage. No pets/smoking. $1100. 617-312-1111

NEWBURYPORT, MA: Bright 2 bedroom. Quiet street, laundry on site, off street parking, private deck. $1200 heat /hot water. No pets. 508-954-4411

Newburyport, MA

Bright, spacious 2 bedroom near High St.! Renovated, large eat-in kitchen, living room, enclosed porch, hardwood floors & full basement. Off-street parking, references. NO PETS/NO SMOKING. $1,400 includes heat, electric & hot water! 978-465-3416.

Newburyport, MA, Bright sunny spacious 3rd floor, 1 bedroom, skylight, fireplace, deck. $1100. 978-807-1961

NEWBURYPORT, MA. Bright sunny spacious 2 bedroom, in lovely High St., Victorian, $1350. 978-807-1961

NEWBURYPORT, MA: Charming 2 bedroom, 4 room, hardwood floors, parking. $950. +. 978-739-2283, R.E.

NEWBURYPORT, MA-downtown 2 bedroom + finished attic, washer/dryer, off street parking, $1375/mo.+ utilities. 978-465-1103

NEWBURYPORT, MA Federal period 2 bedroom penthouse, steps to downtown, beams, fireplaces, skylights, deck, $1,400/mo. plus utilities. 978-465-2706.

NEWBURYPORT, MA: In-town spacious 1 bedroom plus office, 2nd floor, parking, deck, storage. June 1. No dogs. $1100 +. 978-465-6641

JOBS-GENERAL

55MA Rentals MA

NEWBURYPORT MA- Large redone 2 bedroom down town. Hook-ups. No pets/smoking. Heat/hot water included. $1350 www.5olive.com 978-270-9149

NO. ANDOVER, MA - 2 bedroom condo, hardwood floors, pool, tennis, laundry facility, no pets, $950/mo + utilities . 978-682-4437

NO. ANDOVER, MA 2 bedroom, Spacious, sunny updated, large closets, hookups, hard wood, parking $1150 /mo + no pet/smoke free. 978-682-5627

NO ANDOVER MA – 3 bedroom with hardwood floors, washer / dryer hookups. Large yard, parking. $1250. No pets. cell 617-680-8180

NO. ANDOVER, MA Waverly Rd., an absolutely beautiful 1 bedroom, in turn-of-the-century mansion. $1,050/mo., all utilities included.978-688-8880 603-870-9048

NO. ANDOVER- Spacious 2 bedroom, multi-level, eat-in kitchen, sunroom, hookups, parking, big yard, no utilities/smoking, $1150 978-683-7386

NORTH ANDOVER – 1 bedroom, great neighborhood, private deck, parking, $1050 includes heat. No pets or smokers. 978-688-0665.

NORTH Andover, MA: 3 bedroom, big kitchen, 1.5 baths, dining, living rooms, washer dryer hook ups, parking, yard. $1,450. +. 978-697-4605

Peabody/Danvers

BRAND NEW apartment community with a variety of home styles and flooring plans to choose from!! Each apartment features gourmet kitchen, full-size washer / dryer, central a/c, high-speed internet access. Gas fireplaces, lofts & garage parking available. Resort-style pool & spa, indoor basketball court, state-of-the-art fitness center, resident lounge with large screen TV. Convenient resident services such as dry cleaning drop off/pick-up. Close to major shopping centers & Cineplex. Located at the intersection of I-95 and Rte 114 on the Peabody / Danvers line.

Peabody Commuter Shuttle now stops at Crane Brook!

1 bedrooms starting at....$1195
2 bedrooms starting at....$1565

DIRECT-ENTRY APARTMENTS NOW AVAILABLE!

UP TO 2 MONTHS RENT FREE!

Call For Details

866-712-3384

Avalon AT CRANE BROOK

Time Well Spent.

Financed by MHFA

AvalonatCraneBrook.com

PEABODY, MA, 1 bedroom, 4 room, 1,000 sq. ft., clean, classy, sunny, deleaded, hardwood,1st floor,parking,T line, $1025 with heat. 978-535-7741

PEABODY, MA 1 bedroom, 4 room, hardwood, private porch 2 car parking. No pets / smoking. $875+. 1st/last/ $300 security. 978-977-7963

PEABODY MA: 1 bedroom, Emerson Park area, $950 utilities included. 1st & security. Call Joe at 978-335-1127

PEABODY, MA: 1 bedroom, owner occupied, available immediately. $850 + utilities. Parking, No pets. Call after 6 p.m., 978-531-6087.

PEABODY,MA 1st floor 2 bedroom, spacious, quiet, near Rt 128/114, washer/dryer, 2 car park. $1200/mo + utilities, no pets/smoke free 978-532-6864

PEABODY, MA: 2 bedroom apartment, 2nd floor, [redacted] end street, off street 2 car parking. $1,000. a month plus utilities. Call 978-531-9132.

PEABODY, MA: 3 large bedrooms, 1st floor, updated kitchen & bath, laundry hook-up, off street parking. $1500 + utilities. 978-407-4490.

PEABODY, MA, 3rd floor, 2 bedroom, laundry hookups, off street parking. No pets. $950 + utilities. Call Mike 978-375-4154

PEABODY, MA: Bright 3 bedroom 5 rooms 3rd floor with carpeting, porch, washer. No pets/smokers. $1100 + utilities. Last & security 978-977-9061

PEABODY, MA: Conveniently located to all major routes. 2 bedroom apartments $875-$1025 Available June 1. Parking, pool, no pets. Credit checked. 1st / last and 1 mo. security in advance. Must leave evening phone number. 978-531-4452

PEABODY, MA: Downtown, reasonably priced Studio & 1 bedrooms. No security deposit. Includes heat & hot water. Gordon Realty, 65 Main, Peabody, 978-531-2990.

PEABODY, MA, large 1 bedroom in historic house, hardwood floors, parking, laundry in building, $800 + utilities. 978-744-7211

PEABODY, MA - Modern, large 1 bedroom. Heat/hot water, off street parking. Section 8 approved. No pets or washer hookup. Credit check. $950. Call Rob 978-532-5138.

JOBS-GENERAL

55MA Rentals MA

PEABODY, MA: Near 128, great value, newly redone, modern 1 bedroom, $975 includes heat, A/C, parking, no pets. 1st, last. 978-532-1296

PEABODY MA: Newly renovated 1 bedroom, parking, laundry, on T-line. Available ASAP $775/mo. Section 8 approved. 781-389-3686.

PEABODY, MA, newly renovated 2 bedrooms. Laundry parking. Storage, 5/1. Starting at $1195. Heat & hot water included. 781-307-3585

PEABODY, MA, newly renovated 3 bedroom, deleaded, 1st floor, dead end street, hookups. No pets. $1400 + utilities. 978-532-0095

PEABODY, MA- PETS OK! 1 bedroom $625/$675+; 2 bedroom $750+; 3 bedroom, $850+. 781-958-0882

PEABODY, MA, Salem, MA, sunny 2 bedroom, laundry, parking, yard, $1,000 includes electric. 978-744-7211

PEABODY, MA: Spacious, sunny 2 bedroom, 2nd floor, hookups, file & wall/wall, parking, near downtown, $1,000 1st, last, security 978-821-1388

PEABODY, MA: townhouse, large 2 bedroom, near Northshore Mall. 1.5 bath, fully appianced, washer/ dryer in unit, wall/wall, central air, patio, balcony. Parking. No pets. $1325 includes heat/ hot water, cooking. 781-599-1132

PEABODY, SO., MA 5 room apartment, 2nd floor, private entrance, $1200 heat included. 978-531-4090 please leave a message.

ROCKPORT/GLOUCESTER, MA – Huge inventory of houses & apartments for rent! Call now for best selection! Beaton Real Estate, 978-546-6474.

ROCKPORT, MA: 1 bedroom apartment, wall/wall, yard, parking, no smoking/pets, $875/mo. heat/hot water included. 1st, last. References. 978-546-6477 or 978-500-5549.

ROCKPORT, MA

1 Mo. Rent Free "A Nice Place to Live"

Rents From $725

1 & 2 Bedroom Units, Fully appliianced, On site Management, Carpet, On-Site washer/dryer, Pool, Etc. Please call (978)290-2187 for an appointment. Managed by Paragon Properties

ROCKPORT, MA: 2 bedroom apartments, available May or June off street parking $1100/mo + utilities 978-509-3757 eve 978-546-2926

ROWLEY, Townhouses, 2 Bedroom, 1½ bath, fireplace, eat in kitchen, appliances, wall to wall, a/c, washer, dryer hookup, cellar, no utilities $1,175 Days 978-922-7800 Nights/Weekends 978-948-7067

SALEM Common MA- 3 room quiet & clean building. Parking, stove & fridge. $825 heated 978-750-1114

SALEM, MA, 1 & 2 bedroom apartments in historic district. Victorian house, interesting space. $925-$1,000 + No dogs 781-639-2640

SALEM, MA- 1, 3 & 4 bedroom apartments. $875, $1600 & $1700. Hardwoods, Coin-op heated, parking. Section 8 Approved. Call 617-413-1922

SALEM, MA 1 bedroom 2nd floor, near downtown/train, hookups, deck, skylight, $950 /mo + utilities, 1st/last no pets/smoke free, 978-922-8188.

SALEM, MA: 1 bedroom, 3rd floor, excellent condition, parking, coin-op, available 6/1, no pets $950/mo. includes electricity. 978-836-8034

SALEM, MA

bedroom, 500 square feet, $750. plus utilities. Call Yasi & Yasi, 978-741-0400.

SALEM, MA - 1 bedroom, living room has fireplace, beamed ceilings, wood floors. Newly decorated. Parking. Walk to train. No dogs. $1,000 + utilities. Call 781-631-7056.

SALEM MA – 1 bedroom renovated apartment. Historic district. $800 including all utilities. No pets. Available 6/1. Call 978-744-4424

SALEM, MA – 1st floor, 3 bedroom, yard, parking, laundry, Section 8 approved. $1475/mo. +. Call eves 781-581-1165; days 781-789-3258

SALEM, MA 1st floor 5 room 2 bedroom, Washington Sq new eat-in kitchen, carpet, hookups, storage $1150/mo+ utilities. 781-270-9655

SALEM, MA: 2 bedroom, 1st floor, yard, off street parking, Heat,hot water included. Pets ok. $1250. 4 bedroom, single family, with yard, pets ok, $1500 617-413-5268

SALEM, MA: 2 bedroom apartment in converted barn renovated in '98, fully appliianced kitchen, washer/dryer, 2nd floor, small deck, dead-end street, parking, no pets, available now, references & deposit required. $1150/mo. +. 978-745-6850 or 978-502-4457.

JOBS-GENERAL

55MA Rentals MA

SALEM, MA: 2 bedroom, stove, fridge, dishwasher, hook-ups, off street parking/ garage, non-smoker. Small pet ok. $1100 +. 978-741-0507

SALEM, MA 2 bedroom, yard & 3 bedroom, large, porch $1050/mo + utilities; 2 bedroom, large, $1035/mo heated All have eat-in-kitchen, quiet half mo free. 978-887-8856

SALEM, MA 2nd floor 2 bedroom, renovated, quiet building, parking, short walk to town, near train sorry no pets. 978-269-4380

SALEM, MA: 3 room, 1 bedroom, 2nd floor. Off street parking. No smoking. No pets. $900 per month includes utilities. 978-745-9489

SALEM, MA: 4 rooms, back porch & yard, parking, coin-op washer/dryer in basement non smoking, no pets $850 heated. Call 978-744-9943

SALEM, MA: 90 Highland Avenue, 1 bedroom, 1 bath approximately 570 sq. ft., newly renovated apartment, across from Salem Hospital Must see! Living room, large, eat in kitchen, new appliances, washer and dryer in unit, ceiling fans, mini blinds. Off street parking. Walk in closet. Non smoking. $975. plus utilities. Call 978-223-5761

SALEM, MA: A MUST SEE 2 bedroom, 2nd floor washer/dryer hook ups, parking, walk to T, beach, park. Quiet neighborhood No smoking/pets. $950 – 978-744-9726 before 8 p.m.

SALEM, MA, antique home, bedroom apartment. Derby St. area, pine floors, eat in kitchen, lovely yard. Cats OK. Heat included. $950 Available now. 978-745-3274

SALEM, MA: Available soon 3 room furnished apartment Utilities included. 6 mos minimum lease $230/week 978-744-4263

SALEM, MA- Carriage house, nice area, 900 sq. ft. includes everything-newly renovated. Non-smokers. No pets. $1250 Available 6/1. 978-335-1245.

SALEM, MA: ★★★★★★★ Boston St., 1st floor, 1 bedroom, sunny kitchen with gas stove, hardwood floors, parking $695+. 978-531-5252 ★★★

SALEM, MA, Kernwood area, 5 room, 2 bedroom, 1st floor, hardwood. $1200, Sara Fishbane R.E., 978-921-0050

SALEM, MA, Lafayette St., 1 bedroom, 4 room, parking, hardwood, heat, hot water. No dogs, $900 978-744-1017

SALEM, MA- Lafayette St. Excellent 3 room apartment $895 heated. 4 rooms $1095 heated. Others. 978-745-0518

SALEM, MA, Large 1 bedroom $875, large studio $725. Historic common, walk to train, beach. Parking, laundry. Renovated 781-279-2323

SALEM, MA: Lemon St., 8 room Townhouse, 4 bedroom, hardwood, parking, newly decorated, $1,600 + utilities. Call 781-367-9538

SALEM, MA, Loring Square, 1 bedroom, updated, hardwood floors, yard, parking, $900 includes utilities. Available 5/1. 978-590-4181

SALEM, MA: Loring Square, 3 bedroom, 5 room, recently renovated, parking, convenient location. Available 5/1. $1,500. + utilities 978-590-4181

SALEM, MA

Newly updated deleaded 3 bedroom near downtown near kitchen appliances. .....$1,100 +

SWAMPSCOTT, MA

Nice single family house with 3 bedrooms, sunroom and deck with great ocean views, laundry, 2 car parking. .....$1450 +

No Rental Fee

TO TENANTS!!-
Great Units Available
Call Now

Harbor

RENTAL & REALTY 978-741-0389

SALEM, MA - NO FEE! 3 bedroom, 2 floors. Available 6/1. Close to downtown & Peabody. Hardwood floors, parking. $1350. 781-883-5218

SALEM, MA: Now available! 3 bedroom 2nd floor. Spacious floor plan. Tasteful neutral décor. Eat in kitchen, washer/dryer hook up, balcony, off street parking. $1350 +. No dogs. 978-777-5412

SALEM, MA: Pickering Wharf area. 1 bedroom, eat in kitchen, dishwasher, additional, finished basement room, washer, dryer, deck, off street 2 car parking. $1,000. plus. 978-835-1914

SALEM, MA

PRINCETON CROSSING
1 bedrooms starting at $930,
2 bedrooms starting at $1135,
★Includes Heat, Hot Water★
Great location off Rte. 107, close to T/Boston,pool,fitness center, parking, 24 hr. maintenance. Photo ID required. Furnished available. 978-740-1700 www.princetonproperties.com

JOBS-GENERAL

55MA Rentals MA

SALEM, MA. Off Canal St., large 1 bedroom, hardwood. $850+ Lease, Security No pets/smoking. 781-631-9088

SALEM, MA, Roslyn St., large 4 room, newly renovated, 1 or 2 bedroom, new kitchen, parking. No pets. $900 + utilities. 781-598-0472

SALEM MA South 3 room, 1st floor, 1 bedroom apartment includes electric stove fridge heat/hot water, no smoke/dogs. $950 978-745-2605

SALEM, MA: Sunny 1 bedroom apartment on 2nd floor. Off street parking $800 + utilities No pets. No smoking. Call 978-546-7103

SALEM, MA: Sunny 2 bedroom apartment in remodeled downtown building Granite, hardwood, parking Heat included Next to T Pets ok. 6/1. $1400 Salem Renewal 978-74-7444

SALEM MA- Washington St at Lafayette, 1 & 2 bedroom, includes heat & hot water $875 & up. 978-744-2552

SALEM, MA water view, 3 room 1 bedroom, hook-ups, parking, quiet street credit check, 1st, last & security, $800. nonsmoking 978-745-8373

SALEM So., MA-

3 bedroom apartment, close to college $1300/mo + utilities 617-407-2728

SALEM, SO., MA. Renovated studio, updated bath, kitchen. New paint, carpets. No pets/smoking. Includes heat hot water, electric, cable, parking, $800 mo. 617-699-6119

SALISBURY, MA 1 bedroom Year-round, walk to beach, clean, no pets, parking, utilities & cable included. $1000/mo. 1st & last. 978-777-9990

SALISBURY, MA: 2 bedroom, near beach year round, parking, hookups, includes utilities $900-$ 950. Call Advantage 978-388-9890

SALISBURY SQUARE, MA, bedroom efficiency, on 2nd floor. No pets. $625/month + utilities 1st last & security 603-474-2973

SENIORS Salem, Peabody, Danvers Studio & 1 bedroom, quiet, affordable Social activities. Small pets ok 978-744-7835 E-4

WENHAM, MA - 2 bedroom 3rd floor, cathedral living/ kitchen, private parking. No smoking/no pets. Available 5/1 $1200 mo. 978-468-4444

55NH Rentals NH

★★HAMPTON, N.H.★★
Olde Hampton Village & Hampton Arms

2 bedroom, starting at $895 Heat & hot water included AC, dishwasher, storage laundry minutes from I-95 & 101 Call Today for Details!

603-926-5300

DERRY, NH - 1 bedroom 3 room apartment, nice neighborhood. No smokers, dogs or cats. Off street parking. Next to Hood Pond. $700 + utilities 603-432-8430

DERRY, NH 1 bedroom apartment, 2nd floor, parking, 2 minutes from I-93 exit 4. NO PETS available now. $825 Also 3 bedroom apartment, 2nd floor, off street parking 3 minutes from 193 exit 4. No pets $1,075 available May 1st Call 603-560-2204; 603-434-1215

DERRY, NH: 2 bedroom 1st floor, 2 family home, washer /dryer hook ups large yard, cellar storage, parking, $825 a month 603-898-2655

DERRY, NH: 2 bedroom in 4 family, applianced, deck, heat/hot water included. $995 Pater R. E., 603-437-0771

DERRY, NH- Fieldstone Terrace 1 bedroom, dishwasher, $750 monthly. Pater RE 603-437-0771 www.paterre.com

DERRY, N.H. large 2 bedroom, 5 rooms, remodeled, 2nd floor, hookups, gorgeous apartment, $1095 includes heat & hot water 603-894-6351

DERRY, N.H., Large duplex, 3 bedroom, 1.5 bath, 2 decks, private back yard, cul de sac, hook-ups, oil heat, $1500+ utilities. 978-835-1708

JOBS-PROFESSIONALS

55NH Rentals NH

DERRY, NH - remodeled 2 bedroom, appliianced, dish washer, A/C, hot water, no pets, from $895 Pater RE. 603-437-0771, paterre.com

DERRY, NH: Studio & 1 bedroom, skylights, near 193, air coin-op, storage, $695-$795/mo. Pater R.E., 603-437-0771 www.granaryofderry.com

HAMPTON, NH
2 & 2 bedrooms Starting at $200 a week & up. Heat & electric included 2 minute walk to beach. 603-235-387

LONDONDERRY, NH- bedroom, owner occupied home Close to 193, $750/mo heat & hot water included no pets/smoking, security required 603-303-4555

LONDONDERRY, NH- Available May 1 $800/mo. 2 bedrooms, oil heat included no electric. No smoking/pets Deposit, lease. Local references required. Washer/dryer available. Call 603-432-5186

NEWTON, NH Studio apartment with bath on Country Pond. $525 + utilities Snow plowing,garbage removal included Pets ok 603-382-2425

PELHAM, NH

Townhouse style Quiet end off street parking. No pets $950/mo. (603) 635-2539

SALEM, NH bedroom condo, in Lancelot Village Completely renovated including kitchen, marble & hardwood floors, heat hot water included $899 603-898-7552

SALEM, NH 2 & 3 Bedrooms

★ NICE YARD ★

Enjoy spring! Assumption 2 bedroom 978-423-3441

SALEM, NH 2 bedroom bath, garden level, freshly painted new appliances, new bathroom $900 mo. Call 978-475-0678

SALEM, NH 1 bedroom condo Rockingham Commons A/C large unit, first floor laundry washer dryer no pets $9[illegible] @ exit 5 or 6 978-912-4737

SALEM, NH 2 bedroom ranch home, waterfront, gas fireplace, 1 bath, dishwasher, washer & dryer, 1 year lease $1050/mo. 978-468-5289

SALEM, NH Brook Village West apartments offering 1 & 2 bedroom apartments that feature wall-to-wall, totally equipped kitchens, color coordinated baths Pool, ample parking & a reputation for meticulous landscaping. These apartments are starting at $895, including heat & hot water. Security deposit waived for creditworthy applicants. Office hours 9 to 4 Mon-Fri Sat & Sun call for weekend appointments. Directions Take exit 3 to exit 1 turn right on Rte 28 & your next right at Dennis Brook Village on left 603-893-1100

SALEM, NH: Furnished 2 bedroom accessory apartment $1000 + utilities. Cul de sac, central air, no pets/smoking 1/3security 1 yr lease Credit Check 603-770-1117

SALEM, NH- Meadowbrook, Adult, 55+ Community. Expansive, elegant & 2 bedroom, $1475+ ~ $1775 + Northeast Equity 603-401-1950

SALEM NH Near 93, Clean & quiet, 1 & 2 bedrooms, some newly remodeled starting at $875. Heat/hot water included 603-893-5726

SALEM NH- Westgate Arms

CAREFREE LIVING

One Bedroom From $710
Two Bedrooms From $765
Heat/Hot Water Included
No Lease Required. No pets
Subject To Credit Approval
Toll free 888-695-4287 for info
GILBERT G. CAMPBELL

SALEM, NH- WILLOWS PARK 1 & 2 bedrooms: Refrigerator, stove, microwave, air conditioning, central vac, attic storage, parking, laundry room, heat & hot water included. No pets. Security deposit, references required $820 & $920 Call 603-894-4631

JOBS-PROFESSIONALS

55NH Rentals NH

SALEM, NH small 55 & over quiet complex. 2 bedrooms, completely remodeled New kitchen, flooring. $975 per month Heat & hot water included. No pets. Security deposit required 603-898-2144

SALISBURY, MA, efficiencies, 1 & 2 bedroom, heat, electric, cable included 603-382-4669,603-234-4594

SEABROOK, NH Spacious 1 & 2 bedroom, country setting, fully applianced Call OK $850-$950- 603-926-0565

WINDHAM, NH 2 room efficiencies, wall/wall carpet, heat/hot water, electric, near R193, ac, parking $725 & $900 no pets/smoke free. 603-893-6602

WINDHAM/SALEM NH Efficiencies, studios, cottages. Inquire about families, furnished, month-to-month rates & housing assistance 603-893-1777

56 Vacation Places

AtlanticVacationHomes.com

Largest Selection

of Vacation Rentals on the North Shore 978-283-4777

GLOUCESTER, MA RE/MAX Gallery 978-865-3177 Expert navigation on Rentals

GLOUCESTER, MA Rocky Neck, on the water, efficiency suites $400/$650 per week Discounts for extended stays 978-283-1625

HAMPTON Beach, NH 3 bedroom Cottages available for weekly rentals, discounts available 603-926-2225

HAMPTON BEACH Sands Resort 3 room, bedroom suites with kitchenettes Reserve now for Spring/Summer & save $$$ 603-929-0685

NEWPORT, RI Timeshare in town. Great harbor & bay view. One off season, flexible week $2500 978-462-9370

No. Salisbury, MA

6/25-7/9 Ocean view, 3 bedrooms, fenced yard parking $1200/wk 978-372-5467 after 6

OCEANFRONT

Beautiful 3 bedroom apartments on ocean Seabrook Salisbury 978-975-4001

PLUM ISLAND, MA. LARGE 3 Bedroom Waterfront newly updated, decks, skylights, $1600/week. Available July-Aug Call 978-807-9777

SALISBURY BEACH 2 3 & 4 bedrooms Oceanfront Cottages & Condos Tom Saab Assoc. 978-683-6695

SALISBURY BEACH, MA Atlantic Ave. 2 bedroom, cable reasonable Seasonal 978-465-7305 / 978-270-0243

SALISBURY BEACH, MA Modern 5 room Oceanside home 2 car parking, laundry, dishwasher Owner/broker SWAN REALTY 978-688-2326

SALISBURY Beach MA Oceanfront, immaculate 3 bedroom. Parking. No smoking/pets $1000/wk off season rates available 978-682-7165

SALISBURY BEACH MA Very comfortable 3 bedroom 2 bath fully furnished cottage Nice yard large deck, off street parking Steps from ocean Only $900 weekly Call now to reserve Greg 978-479-4873 781-595-6784

YORK BEACH ME Duplex Sleeps 6 each side, A/C, 2 bedroom, telephone, laundry, dish TV, VCR/DVD deck, grill. $500, $700, $1000 week. No pets 978-388-6000

56A Seasonal Rentals

BEAUTIFUL 1, 2 & 3 bedroom apartments on the ocean. Seabrook /Salisbury. Call 978-975-4001.

SALISBURY BEACH, MA OCEAN FRONT, furnished 3 bedroom, 3 car parking, $995/week. 978-686-0408

SALISBURY, MA Oceanfront Luxury 2 bedroom condo, furnished. May & June. SelmasRE.com 603-893-8830

SEABROOK, NH & SALISBURY, MA: 3 bedroom, waterfront, water view, deck, 3-4 bedroom, minutes to beach. Preseason less. 603-474-5758

JOBS-PROFESSIONALS

57 Commercial Property

AMESBURY, MA: 36' x 38' Industrial Morton building for lease. High visibility $900/mo + utilities Available now. 978-388-1183

ANDOVER, MA 1,000 SQ.FT. Office Space for Lease downtown center, professional building, parking available Call 978-475-9796

ANDOVER MA Great 1st floor in-town office/retail spaces up to 3500 sq. ft., parking For details call 978-475-0033 or 978-502-6445.

ANDOVER, N. MA - 300 sq ft., Assemble Area/ offices, $875 or 4 offices at $450 each off Reception area, easy to find, Country-side 978-686-5237

DANVERS, MA Danvers Square for lease Store front building 4000 sq ft A/C

978-774-0276

DANVERS MA light industry office space, loading dock, freight elevators 1500 6K sq ft. subdividable 978-921-8030

GLOUCESTER, MA office or light industry 1300 sq ft 2nd floor central located $900 per month 978-852-0602

GLOUCESTER, MA Walgreen's Plaza, rare leasing opportunity 59[illegible] sq ft 978-281-8998

HAVERHILL, MA [illegible] sq ft & 3,000 sq ft high ceiling and storage 500 sq ft office space. 978-[illegible]-0655

HAVERHILL, MA

28,000 SQ.FT.

Office And Manufacturing Call 978-372-0055

LAWRENCE, MA Essex St 2400 sq ft retail Corner location [illegible] windows $2,200/month 2nd floor office space $300/month includes heat and light basement retail office storage $400-$500 978-805-8736 Richards[illegible]

GLOUCESTER, MA Main Street 300 square foot office suite [illegible] details call [illegible] $425 per month includes heat 978-283-8728

GLOUCESTER, WEST MA New 900 sq ft 2nd floor office assembly area as well as new 2,000 sq ft 2nd floor office assembly area. Sub divide possible Call [illegible] Trish 978-283-8728 Call Joe 978-689-4414

METHUEN, MA Professional office in Loop District 4 rooms 700 sq ft ample parking expansion possibilities $ 95 includes heat Owner Broker 603-898-6551

NEWBURYPORT MA Large sunny offices in historic downtown building convenient parking singles suites $600 up 978-465-5006

NEWBURYPORT MA Professional Office Market Square 835 Sq. Ft., parking, ramp, T Wired, $1250/mo + Available now! Realtor-owner Call Kathy Cronin 978-992-4013

PEABODY, MA: Individual offices & two 4 room suites available, including all utilities, conference facilities & available T! Dataline from $300/mo Excellent location off Lowell St., Rt. 1, Executive Center Call 978-535-6700

PEABODY, MA- Newly renovated 2350 Sq. Ft Office Space with 1,000 Sq Ft garage space, 2 blocks from downtown. $2500/mo. + utilities. Additional storage space available Call 978-532-5130

59 Offices To Rent

ANDOVER MA One Elm Sq. Professional Office Space 900 sq ft + $995/mo Call 978-470-2929

ANDOVER NO Jefferson Park Rt 114 Full service individual offices $395 up High speed internet connection 978-685-5440 www.officesuites.com

Beverly Farms MA Up to 1500 sq ft will divide

978-922-2200

BEVERLY-Financial District Newly Built Offices 100-6800 SF All utilities included 978-969-1000 view www.northproperties.net

BEVERLY MA 2 Room Office Suites exposed brick parking, $395-$550/mo. includes utilities Goldberg Properties. 978-922-0800

BEVERLY, MA a great location off Cabot St. Remodeled Store Front/Office. 1st floor 550 sq ft + storage hot bath. $800/mo + 978-521-5492

BEVERLY, MA - Cummings Center executive office [illegible] sq. ft. includes heat, AC, [illegible] parking, [illegible] building from $927/mo. Call Jack 978-726-6494

BEVERLY, MA North [illegible] Newly [illegible] 100 sq ft $650 per month SERGE LEBLANC 978-921-9551

DANVERS, MA [illegible] AVAILABLE [illegible] 978-774-8866 ext [illegible]

GLOUCESTER, MA [illegible] commercial office space [illegible] 1 room earth bath + kitchenette, parking $725-$1500 978-865-3661

GLOUCESTER, MA East Side [illegible] office/retail space near North Shore Art Association [illegible] heat & hot water included $900 978-283-[illegible]

GLOUCESTER, MA Main Street 300 square foot office suite [illegible] details call [illegible] $425 per month includes heat 978-283-8728

GLOUCESTER, WEST MA New 900 sq ft 2nd floor office assembly area as well as new 2,000 sq ft 2nd floor office assembly area. Sub divide possible Call [illegible] Trish 978-283-8728 Call Joe 978-689-4414

METHUEN, MA Professional office in Loop District 4 rooms 700 sq ft ample parking expansion possibilities $ 95 includes heat Owner

59 Offices To Rent

PEABODY, W. MA-Lowell St. 1st Class Offices from $295 with utilities, also, 900 or 1100 sq. ft. Suites. 978-535-5505.

SALEM, MA
*1 & 2 room Office Suites, $475 & $495/mo. all utilities included.
*1,037 sq. ft. Office Suite, will redesign to suit, $1,000/mo., all utilities included.
GOLDBERG PROPERTIES
978-922-0800

SALEM, MA: Modern offices, 400-3000-sq. ft. Elevator Drumlin Group 978-741-3696 Landmark 781-631-3355

SALEM, MA. Now Leasing! Historic downtown. 500-1,500 sq. ft. office/medical space Fabulous views, great rates! Carney & Co., 978-531-3630

WENHAM, MA: 650 sq.ft of fice space for rent. 3rd floor office space in high traffic building. $500/mo. Includes all utilities. 978-766-6263

60 Warehouse Space

DANVERS, MA: Prime Rt 114, 1 location 7,600 sq. ft warehouse, with loading dock, drive in, 10% office Carney & Co., 978-531-3630.

65 Rooms For Rent

Affordable Rooms!
Apply in person 8am-10pm. 116 Lafayette St., Salem

AMESBURY, MA, downtown, furnished room, shared kitchen, bath, cable, parking. $100/week (978)388-1156

BEVERLY, MA: Downtown convenience, furnished studio, kitchennette, private bath, porch. Shared laundry, utilities. Parking $185/wk or $765/mo deposit. 978-927-7348

BEVERLY, MA
Finest Rooming House, Train Station, Chamber person
978-922-1995

BEVERLY, MA - Large, furnished sunny room. Private entrance. Near beach. Cable, security, references. $170 weekly. 978-927-3770

BEVERLY, MA, Single furnished efficiency unit, all utilities, parking, $155-$175/per week. Call 978-239-6395

GLOUCESTER, MA: Single furnished room. Utilities included. No pets $125/$135wk 508-284-4118

LAWRENCE MA-Clean, quiet furnished. Great location free cable. On site mgr. From $95/wk, includes heat 978-975-5103

LONDONDERRY
Furnished, in private home, private entrance, utilities included, A/C, shared bath, non-smokers $325/mo
603-548-5855

MANCHESTER, MA furnished room in lovely home, parking, kitchen privileges, cable $500 includes utilities, non-smoker. 978-526-4614

SALEM, MA: Non-smoking furnished rooms. Sink, fridge shared bath. Permanent preferred. No pets. References Security. $10-$50/wk. Includes all utilities Call 978-744-3596

SALEM, MA. On busline near Shetland Park, share bath, includes utilities. $130/week. 978-745-5892

66 Furnished Rooms & Apartments

AFFORDABLE & clean single furnished rooms. So Lawrence MA. Fridge, micro, cable ready Security. 978-688-2218

AMESBURY, MA Gorgeous 3 rooms furnished $900/mo no utilities deck court yard. Short/long term. 978-388-6006

CLEAN & secure rooming houses free cable 59 Tremont 978-689-8924 362 Essex 978-682-9078 Sabai RE 978-687-8706

First Run
GLOUCESTER MA 2 bedroom furnished walk to town Manticocan laundry kitchenette no smoking parking $200 + 1st last 978-290-6359

LAWRENCE MA FINEST ROOMING HOUSE Sober Drug Free. 200 Parker St
978-828-6689

LAWRENCE MA Furnished room. Clean & drug free No pets Last week deposit. Call after 5. 978-794-3039

LAWRENCE, MA
New furnishings. Free cable From $90/wk. Se Habla Espanol. Call 978-686-8980

METHUEN, MA Beautiful, 1 bedroom apartment in private location new kitchen washer/dryer, $1,100/month includes all utilities Credit check. Call 978-375-2739

66 Furnished Rooms & Apartments

NEWBURYPORT, MA
Gracious living near waterfront. All utilities. 978-465-5816
www.furnished-rentals.com

PEABODY, MA: Downtown, pleasant furnished rooms shared tile bath/shower. All utilities, parking. Start $435/mo. Gordon Realty, 65 Main St., Peabody. 978-531-2990, 9-5

67 Motels/Hotels

Getting Divorced?
Live at the Salisbury Inn. From $150./week. 978-465-5584

SALISBURY, MA furnished rooms, with private bath and kitchenettes, parking. $150/week. (978)465-3392

68 Roommates/ Housing to Share

ANDOVER, MA Ballardvale neighborhood. $500/mo, off-street parking, half utilities no pets/smoking, 978-944-2113.

BEVERLY, MA – Must see! Female looking for same to share spacious & sunny 3 bedroom. Fenced yard, driveway, laundry. No pets $650 includes all. $1,000 move in deposit (last & security). Jenn 978-884-2615 Available 6/1.

BRADFORD MA Mature professional / retired. M/F to share large Victorian house. Own room & bath. Shared kitchen and public rooms $595/mo. includes all utilities. Off st. parking / public transportation. Available 5/1 978-469-0684 Bill or voicemail

DANVERS, MA - Roommate wanted to share immaculate townhouse in quiet, convenient location, private bath. No pets. No smoking. $500 + 1/3 utilities. 978-750-0355

DERRY, NH: Share 2 bedroom apartment, Fairways $500. a month includes utilities, fitness center, indoor/outdoor pools, billiards room, clubhouse. 603-505-2908

DRACUT, MA - Lowell line. Share 2 bedroom apartment $450/mo., includes heat/hot water, balcony, pool, high speed internet, quiet location. Call Dan 978-726-6679.

HAMPTON Beach, NH: Professional female seeks same to share beautiful home with views, private room, private bath, available now until end of September, possible long term. $750. per month or $250. per week includes utilities. 978-609-2049

Haverhill, MA Washington St. Roommate wanted to share 3 bedroom apartment with one man and one woman. Must like dogs. $350+ utilities. Call Rich 617-429-2900 anytime.

LARGE Country Home with fenced-in yard, pool, quiet dead-end street, parking, outside smoker OK. $500/mo 603-382-0609 keep trying

MAGNOLIA, MA: Share large Victorian near ocean. No pets. No smoking. $110 per week includes utilities Call 978-281-1399

MARBLEHEAD, MA: 2 male roommates looking for 3rd to share 3 bedroom. Available immediately or June 1st. $400. per month plus utilities. Security deposit. References required. Call 781-639-3230.

METHUEN man will rent to quiet, non smoking, drinking, drug free male. Completely furnished. Includes all utilities $600 978-204-0786

METHUEN MA - Share 2nd & 3rd floor of Victorian house. Private room. Near center. $150.week + utilities included. 978-852-0539

★INBETWEENERS/Students★
Others. We have a short or long term room available
603-382-6773 X147

NEWBURYPORT, MA: Professional seeks same to share home, with own private bed room & bath. 978-465-4744

SALEM, MA: 2 room spacious suite in Historic Victorian. Utilities included, no pets, smokers. Call 978-578-1784

SALEM, MA Lafayette St. 4th Female to share 4 bedroom. Laundry, walk to SSC $350 all utilities. 978-744-1017

SALEM, NH – Exit 1 share 2 bedroom condo non smoking coin-op, cable A/C, $100 weekly includes all utilities security deposit Donna 603-80-0863 after 6:30pm please

SALISBURY, MA Share furnished house, Ferry Rd. Non smoker $575 mo. + 2 electric. After 9 p.m. 978-457-5747

68 Roommates/ Housing to Share

SEEKING Room, or house-share situation beginning May 25. Quiet, clean, mature professional moving to area. Near public transportation helpful. Tight budget, high expectations. Respond to: greenermaidfears@yahoo.com by May 10.

WENHAM MA-NONSMOKER to share 8 room cape. Fireplace & large room, washer/dryer, All inclusive. 978-468-8004

76-100
Help Wanted

83 Professional

ADMIN. ASST.
F/T, P/T, experienced. Small N. Andover R&D company. email:ontar@ontar.com

Become a Foster Parent
Casey Family Services seeks experienced parents to provide foster care for children 10 to 15
- Excellent Compensation
- Top quality training
- Ongoing Support

Call 800-883-8836
caseyfamilyservices.org

Dare Family Service
- RELIEF ADOLESCENT COUNSELORS

Wanted to work with pregnant and parenting teens and their infants at the Dare Family Service, Inc., group home. Persons with counseling & parenting experience preferred; must be flexible and possess a driver's license
- PROGRAM SUPERVISOR

Wanted to work with Pregnant & Parenting Teens at the Dare Family Services Inc. group home. B.A. and Residential experience required. Salaried position with full benefit package and a 4 day work schedule. Must be on-call with a pager

Send resume to:
Shelly Devine, Program Director, 141 Low St., Newburyport, MA 01950
or fax 978-465-3671

DEAR RETIRED/OTHER PHYSICIAN
Welcome to a new career! Full time or part-time. Choose your own hours. Wonderful atmosphere. Great compensation. Welcome to the world of beauty. NH & MA license needed. Fax resume to: 978-475-5524.

MORTGAGE
ORIGINATOR
$200K+/yr
- Company leads provided
- Generate your own.

Great work environment.
SIGNATURE MORTGAGE
Salem, NH 03079 - 603-898-7200

North Shore Education Consortium
Seeking staff for six week summer program for Special Education students ages 3-20. Physical Therapists PTA's, Occupational Therapists, Speech and Language Therapists, Registered Nurses, SPED Teachers. Please send letter of interest & resume to Deanne Cefalo, Northshore Education Consortium, 112 Sohier Road, Beverly, MA 01915, Fax 978-232-9756. EOE

Office Manager
A & A Services (Salem MA), an established family-owned contractor now hiring a take-charge, quality minded individual with strong problem solving and decision making skills. Attention to detail and organizational skills must be a natural talent. 3-5 years experience managing a small office and competency in MS Office and Quickbooks. Pro a must. Starting salary 38K-41K depending on experience. Benefit package. E-mail resume with cover letter to employment@a-aservices.com

83 Professional

Preschool & Asst. Teachers
Must have certificate in Early Childhood or Associates degree.
MILESTONE LEARNING CENTER, LLC. 603-887-7227
Ask for Dina.

Preschool Director
Excellent communication and organizational skills. Church run, Peabody, MA. Able to develop staff and curriculum in developmental model. OCCS Director 1. Email resume to stps@verizon.net Attention: Michele Arnone.

Preschool Teacher
For parent co-op, Excellent pay. Resumes to P.O. Box 215, Manchester, MA 01944

Restaurant Management
Black Cow Tap & Grille is now accepting resumes for experienced management. Call 978-764-4700

Senior Auditor/
Staff Accountant, local CPA firm, seeking an individual with 3+ years of public accounting experience. Erisa/Employee benefit auditing experience preferred.
Please send your resume and salary requirements to: Fax: 978-975-0593 or email: emanzi@manzi associates.com

SeniorCare, Inc. is accepting resumes for the following FT positions.

Care Manager:
Work as part of an interdisciplinary team, assessing needs, planning services and providing support for frail elders in the community. Applicant should have a Bachelor's degree and experience working with elders. An ability to make home visits is required.

Registered Nurse:
Responsible for the coordination of Medical/Health components for a variety of community based programs. Responsibilities include client assessment, development of care plans, and monitoring of on-going services. No nights or weekends. Please submit resumes to: Cheryl Krisko, Director of Home Care, SeniorCare, Inc., 5 Blackburn Center, Gloucester, MA 01930. Resumes reviewed as received. AA/EOE

Surveyor
Must be able to work with minimum supervision. Auto-Cad 2000, ALTA, Land Court, and Subdivisions. Salary & benefits. Call 978-373-2396
Fax 978-373-8021

Technical Sales Assistant
Small college software company needs energetic, take-charge person for pre & post sales account management. Tasks also include new release demonstration, out of state travel and technical support. No phone calls. Send resumes to: Champlain Software, Dept. 10, 85 Eastern Ave., Gloucester, MA 01930

85 Medical

ANDOVER, MA: Assistant for female quadriplegic. Part time, 4-11 p.m. $10.60/hour. 978-725-8145

A/R Coordinator
2+ years of healthcare experience including, Medicaid and other third party payers. Strong customer service skills required. Interact with long-term care facilities to obtain patient data. Experience in pharmaceutical services billing dept. preferred. Benefits: Blue Cross, Delta Dental, 401(k), stock plus. Fax 978-531-8970. Email Susan.Lind@omnicare.com

CNA
Andover live-in help with invalid husband. Fun family. Nice home on water. Room and board + $250 weekly
Call 978-407-5853

CNA's, CHHA's
Needed for resident care staff. The John Bertram House, 29 Washington Sq., Salem, MA, is seeking to fill part-time 11pm to 7am & many various part-time seasonal hours with possible benefits. Call Sarah 978-744-1002. EOE

85 Medical

Dental Assistant
Are you a meticulous & caring person who is ready for the challenge of the ultimate experience in high tech dentistry? Join our team and be on the cutting edge. Hours are Mon.-Thurs. with one evening. Dental assisting as well as computer experience is necessary. Salary $30-38K & benefit package.
www.caselledental.com
Fax 978-657-5828 or email drcaselle@verizon.net

Dental Assistant
Small group, excellent office. Surgical experience. Xray certified, CDA. Fax resume to 781-209-0033.

DENTAL ASST.
Part Time. Experience preferred, Salem, MA, office. Fax resume 781-687-9563

Dental Hygienist
8 hours/week at solo, general practice. Call 978-526-7707 or send resume to Dana K. Powers, DDS, 41 Vine St., Manchester, MA 01944.

Dental Hygienist
Busy Lynn dental office seeking a team oriented FT or PT dental hygienist. Competitive salary & benefit package. Fax resume to Karen 781-599-0514

First Run
Dental Hygienist
Opportunity for part time dental hygienist Mon & Thursdays for a general restorative practice. Please call Dr. Mark D. Goldberg at 978-774-1531 or fax resume 978-774-5755

Dental Hygienist
P/T, Tues., Wed., & Thurs., for dental office under new management in Beverly.
Fax resume to: 978-922-3376

Dental Hygienists & Assistants
NEW HYGIENE RATES
Full Time & Part Time
Temp & Perm Positions
Available throughout NE
WE RE THE OLDEST AND LARGEST DENTAL PLACEMENT SERVICE IN NE
Call RDH Temps, Inc.
1-800-462-TEMP
outside MA
1-888-RDH-TEMP

DENTAL
ORTHODONTIC ASSISTANT
Progressive fun North Shore orthodontic practice looking for Full time or Part time Orthodontic Assistant. Prior orthodontic or dental experience preferred. Salary, benefits, wonderful staff make this a career oriented practice. Call Cathy 978-356-1476

Dental Receptionist
Full time, computer experience preferred. Send resume to: Doctors Browell and Murphy, 2 Elm Sq., Suite 202, Andover, MA 01810

DENTAL RECEPTIONIST
Peabody practice has opportunity for a professional who is a great people person and has excellent front desk skills. FT with some eves and Sats. Call 781-647-9155

Home Care Nurse
North Shore Elder Services, Inc. is seeking a full time (35 hours/week) staff nurse to join our team. Nurses participate as an integral member of the home care team in developing service plans to support and maintain elders in the community. In addition, nurses work closely with area nursing facilities determining eligibility for Medicaid enrolled nursing home care, as well as mobilizing the necessary community resources to support seniors upon their return home. Applicants must be an RN currently licensed in Massachusetts. A minimum of 3 years clinical nursing experience working with elders in the community or in long term care is required. Please submit your resumes to Lisa Sculley, Office Administrator, NSES, 152 Sylvan St., Danvers, MA 01923, by May 16, 2005, or email to: lsculley@nselder.org

85 Medical

First Run
FT/PT HHA's/CNA's for hourly cases. Must have vehicle to travel to client's houses throughout the day. Gas allowance*, benefits for FT employees*, competitive wages.
Overnight Hospice Nurses
Please call Best Home Care for interview
Wakefield 781-224-3622
Beverly Farms 978-927-1800
Best Home Care
your partner in care

HOME HEALTH AID-No license required, looking for dependable, reliable person to care for elderly woman. Must be flexible, no experience needed. Prefer local. Londonderry, NH 603-434-9488

Join Our Team! CNAs OR HHAs
The Atrium has several positions available:
FULL Time
7am-3am, 11pm-7am
Please apply in person at 1 Veronica Drive, Danvers, MA or call 978-762-7625 or fax resume to 978-646-9393.

First Run
Medical Assistant
4 to 5 days, for specialty practice. Excellent benefits. Send resume to P.O. Box 602, Marblehead, MA 01945 or fax to: 978-745-6208.

MEDICAL SECRETARY
Full time for busy gastroenterology office in Beverly. Experience preferred.
Fax resume to 978-232-9769

Optical Tech FT
for optical dispensary in ophthalmology practice. License not necessary must have 2 yrs dispensing experience. Multi task a must in team environment. Attractive benefit package. 4 days 8-5, & Sat. 9-1. Fax 978-703-0250

PERSONAL CARE ATTENDENT (PCA) needed for 91-year old woman. Assistance with bathing, meal preparation, light housekeeping. Lives in Newburyport. Salary: $10.60 per hour. Call 978-499-2916.

Physical Therapist
FT position for expanding private practice. Emphasis on Orthopedic Manual Therapy in clinic. Beverly Office of Orthopedics Plus.
Fax resume 978-927-0537 or call 978-927-0907

QUAD MALE Ipswich, MA Area. Needs, CNA & nursing care. Call for day & hours. 978-356-6214

First Run
RN/LPN
For specialty practice, 2 to 3 days. Send resume to P.O. Box 602, Marblehead, MA 01945 or fax to: 978-745-6208.

RN Part Time
for busy gastroenterology office in Beverly MA. Experience preferred but will train. Fax resume to 978-232-9769

87 Business

Coldwell Banker Residential Brokerage is seeking an enthusiastic and articulate Receptionist/Marketing Assistant to support the Sales department in our Haverhill MA office.
The successful candidate will be a polished professional with terrific people skills and have the ability to thrive in a fast paced sales environment. Duties will include providing administrative support, including reception duties, for the Sales Director and Sales Associates. Excellent PC skills in Microsoft Excel, Word, Access and ACT! required plus ability to quickly learn additional programs. Attention to detail while dealing with interruptions a must! Respond to annette.seppala@nemoves.com
or fax 781-684-6324

Leasing Agent
NO. ANDOVER - FT for energetic candidate: answer phones, lease units, greet visitors, excellent multi-tasking & organizational skills a must. Prior property management a plus.
Area includes mixed income residents. Bi-lingual Spanish preferred. Room for growth & advancement

Senior Property Manager
NO. ANDOVER Only persons with tax credit, housing experience, strong marketing, accounting, communication supervisory skills to apply. Bi-lingual Spanish preferred. Send resume/cover letter to M-20559 c/o Eagle Tribune P.O.BOX 100 Lawrence, MA 01841

Sales Service Person
Emtex Inc. located North of Boston, needs to fill a customer service position.
Candidate should have 2-3 years experience in customer service or inside sales. We are supplier of textile components to apparel, footwear, medical & soft good manufacturers.
Sales service is the front line of our business & we need an individual that can relate well to customers. The job requires a dedicated person to serve as a source of information with regard to product, price quotations, order status, delivery, etc. Candidate must be competent in Microsoft Outlook, and experienced with Windows based computer systems. Excellent salary and good fringe benefits package. Please email resume to: customerservicejob@emtexinc.com

87 Business

Accounts Payable/Payroll
P/T, 20-25 flexible hours. Must be organized and detail oriented, with PC knowledge. Casual office environment. Fax resume to Spud's Restaurant, 978-948-3744.

MORTGAGE SPECIALIST POSITION
Wells Fargo Home Mortgage in Danvers, MA is seeking a mortgage specialist with government and conventional experience.
Fax resume to: 866-263-9170

SUPPORT CLERK
TOWN OF ROCKPORT, MA
Full time, union position, in office of Treasurer/Collector. Duties include, but are not limited to: posting tax receipts, receipt of/posting department receipts, posting adjustments, customer service, telephone, banking, incoming and outgoing mail, supply inventory and ordering, miscellaneous tax billings. Skills required: Excel and Word, computer literate, customer service oriented, organized, ability to multi task, strong mathematical skills, detail oriented. Position starts at pay range # 1.

PAY RANGE $13.92 - $15.23

Applications are available in the T/C office. Mail resumes to: R. Josephson, P.O. Box 150, Rockport, MA 01966. Fax Resumes: R. Josephson, 978-546-3236. Email Resumes to: Robi@town.rockport.ma.us.

TELLERS
BRADFORD MA OFFICE.
Full time positions available. Call or stop in and complete an application. Money handling experience preferred.
Haverhill Bank
163 So. Main St.
Bradford, MA 01835
Phone 978-374-2600

89 Trades Industrial

Aerospace Manufacturing
The North Shore Workforce Investment Board invites you to join the Jobs in Aerospace Manufacturing Training Program. Receive job placement assistance. Call Betsy Taylor, 978-741-3805.

AMERICAN CHIMNEY SWEEPS is hiring a
Technician
Excellent driving record required. 978-532-9200
8-4 pm, Mon.-Fri.

Automotive Tech.
Qualified Automotive Tech. Stress-free environment, good wages. 978-640-9254

Batt Insulation Installers
Full time experienced preferred. Start at $11.50 then onto piecework, valid driver's license & clean record required. Apply in person:
Jones Bay Insulation
4 Charter Street
Danvers, MA
978-777-0629

Building Renovators
COMMERCIAL & RESIDENTIAL
Year round work. Pay commensurate with experience. Call 603-286-9600, 603-870-9600

CARPENTER
FT. Top pay. Benefits. Year round. Must be capable of building decks, siding, general carpentry. Apply at: Salem Manufactured Homes, Rt. 28, Salem,NH 603-898-2144

Carpenters,
CARPENTER HELPERS & LABORERS. F/T, experienced, own tools & transportation. 978-685-3752

Carpenters & Equipment Operators
Both 2 yrs + construction background for Southern NH company. Must have own vehicle. Call 603-434-5704.

CARPENTERS
Experience in finish & framing helpful. Must be dependable & have own tools.
Dionne Construction
978-777-7728 after 6 pm.

CARPENTERS
Own tools & transportation. Year round work & Good benefits. 978-282-1429 eves.

CARPENTER
Working lead carpenter needed for Home Improvement company. Good leadership skills, must be strong in decks/doors/windows/siding / sunrooms. Benefits available. Call Dan A & A Services, 978-741-0424.

CARPENTRY
Building company looking for hardworking, dependable individuals for FRAMING, SIDING & DECKS. Transportation required. 603-234-7366

CONSTRUCTION
- Working Supervisor
- Class A Driver
- Equipment Operators
- Laborer / Pipe Layer

Positions available immediately. Prior experience in site work and utility installations required.
LINSKEY CONSTRUCTION
47 Jefferson Ave.
Salem, MA 01970
978-744-2700, fax 978-745-3443

DAN'S AUTO BODY
30 Years Serving The Andovers
Free Estimates
(978) 664-9954
COLLISION REPAIRS
FRAME REPAIRS
TOWING
AUTO GLASS
AWARD WINNING RESTORATIONS
Antique • Classic
Special Interest
209 Main Street, Route 28, North Reading, MA 01864
www.dansautobody.biz
Lic. 1805 Deductible? Use Visa or Mastercard #RS 423

89 Trades Industrial

CNC Machinist
Minimum 5 yrs experience in set up & operation of CNC milling machine & CNC lathes. Competitive wages /benefits. Fax 978-374-4856 or call 978-373-6773 to interview

ELECTRICIAN, FT
Licensed. Commercial work. Competitive wages, benefits. Fax/email resume or inquiries 978-521-9110; vesdon@msn.com

Experienced Concrete FORMWORKERS
Top wages, generous benefits including health, retirement, paid holidays & vacation. Vehicle required. Call Davidson Corp., 978-356-2220.

Experienced Licensed Electrician
Benefits & competitive wages. Call for appointment 978-388-1522.
Morrill Electric, Amesbury

Finish Carpenter / Window Service Tech
TOP PAY- FULL BENEFITS
Company vehicle.
Year round work.
Great company.
Call now! Beverly, MA. Serving Eastern, MA/ Southern NH.
Call Joe T. 1-888-570-5050.
(All calls confidential).

FLEET Mechanic
Experienced, with own tools, for delivery trucks with hydraulic loaders & yard equipment. Competitive wages, 401K, vacations. Greg, Shea Concrete Amesbury 978-388-1711, fax 978-388-6959 email jobs@sheaconcrete.com

Framer/carpenter
in Clinton, MA for commercial wood framer. Reliable vehicle must. Steady salaries & work. Also seeking framing foreperson with 20 years experience. Wayne 603-801-2286

Franchisee
training program for responsible students/others. Get paid hourly + bonus incentives while learning how to run a business. Work with friends in hometown. 888-427-7672 X445

HVAC & Refrigeration Tech
Perfect Temp Heating & Cooling is looking for an HVAC & Refrigeration Technician.
Must have 3-5 years experience in residential and commercial service and maintenance and a valid driver's license. Qualified candidates should be self motivated and dependable. Call today for an interview at 603-378-0619 or fax resume to 603-378-0623.

Landscape, Looking for a Change?
Cole Landscape is hiring individuals with at least 3 years experience in landscape construction or irrigation. Salary/ health/ dental/ OT/ holidays.
Call 978-531-9800 or email gcole@colelandscaping.com

First Run
LANDSCAPE
MAINTENANCE WORKER-Experienced. Private home, one day/wk May-Oct. Pay according to experience and productivity 603-525-2770 after 6pm

Lead Carpenter
for frame to finish projects in the Merrimack Valley. Proven lead skills a must. Work with great people on interesting jobs. 978-409-1293. Red Apple Renovations

MACHINIST
CNC MILLING Set Up & Program. Must have 7 years experience. Good pay, good benefits. Call 978-465-1617.

Master Plumber
Growing company seeks Master Plumber to manage business. Great opportunity for the right individual.
Call Joe, 978-337-8010

PAINTERS
No experience necessary, will train the right candidate. Need own car. 978-373-3748

PAINTERS
Three years minimum experience. Transportation required. 508-633-4290

Paving CDL-A/B Drivers
I have a job for you at areas most innovative paving contractor. Be part of team installing decorative and conventional asphalt pavements. Call 978-794-2000
PAVIT Asphalt, Inc

PLUMBER
Licensed master/journeyman plumber, 3 yrs. experience, Benefits available. Silva Bros. Plumbing. 978-282-4451

ROOFERS EXPERIENCED
in all phases of commercial roofing. Year round work. Top wages and retirement benefits available. Transportation and valid drivers license required. Start immediately. Call 978-670-9090.

Roofing Subs
Qualified & insured, Asphalt, rubber, wood or slate for established contractor
Call 978-927-2012

Sewing Machine Mechanic
Full-time. Must have own tools. Complete benefit package. Salary depends on experience. Apply in person: Batesville Manufacturing 55 Elm St., Nashua, NH

STRUCTURAL/Miscellaneous steel fabrication facility seeks working supervisor to run daily operations. Excellent pay/benefits. Immediate openings. Quinn Brothers 978-768-6929

TRUCK DRIVER
General contracting – paving co. Experienced CDL A or B, $16-$19/hour. Meet DOT requirements. Call 978-689-9129 for appointment or fax to 978-689-3365

Adam's Car Care
COMPLETE INTERIOR & EXTERIOR DETAILING
- Waxing
- Buffing
- Shampooing
- Engine Cleaning
- Vacuuming
- Door Jams

978.771.6776

89 Trades Industrial

Woodwork Shop
Seeks experienced cabinets makers & project managers. ACM Inc. Call 978-262-3150.

91 Sales

Appointment Setter
Experienced preferred, PT, Eve's. & Sat.'s
Top pay. Base, Commission & Bonus. Call Meagan 2-4pm
SIGNATURE MORTGAGE
603-898-7200 - Salem, NH 03079

First Run
Athletically minded
Prosperous New England company in the Home Improvement industry is expanding. Prior experience is not necessary; paid training program. We are looking for people who want to make a 6 figure income. Car essential, no overnight travel. Medical & dental benefits, bonus incentives & 401K. Pre-set pre-qualified appointments. Call Mr. White at 888-570-5050

AVON
FULL & PART TIME HELP NEEDED. MLM Option available. Up to 50% profits available. Call 1-800-524-6142

HILL'S HOME MARKET
New England's largest home food service, seeking
Sales Associates
For the No. MA & So. NH. We offer confirmed qualified leads & a complete training program. If you have a positive attitude, enjoy foods, and have an outgoing personality call Bob or Bruce for an interview @ 1-800-682-3000
413 River Rd.
Hudson, MA 01749

Loan Officers Wanted
Earn Well into 6 Figures!!!
Company supplied leads, unparalled processing support. We are a broker and a lender, W2'd, 401K, and medical benefits.
Call Derek McMahon at Consumer Home Mortgage, Andover, MA. 978-296-1013
www.consumerhomemortgage.com

First Run
Mortgage Originators
Northeast Community Mortgage, a seacoast company, is seeking highly motivated self-starters, that want a team-oriented environment where lucrative careers faster. Must possess prior sales experience; prior mortgage experience is greatly rewarded. NECM provides industry leading compensation, support, training, and lender access. Contact us at (603) 964-5955 Ext. 200 or sales@necmortgage.com

New Hampshire Real Estate Course
Prepare for Exciting Career opportunities in Real Estate
TUESDAY, May 10, 2005
6:00 PM
RSVP Dave Carmody
603-328-1144
COLDWELL BANKER
Residential Brokerage

Real Estate Sales
Career Change? Currently seeking one or two new sales associates for established downtown office. Sales and Computer training provided at no cost. You provide a good work ethic and a desire to learn. Licensed or non-licensed, call Keith at 978-762-6089 for an interview.

Sales Associate
for fireplace retail sales in Kingston, NH.
Management opportunities for the experienced.
Fax resume to 603-634-1900
The Fireplace Center

SALES PEOPLE
needed to sell creative programs for art center North of Boston. Must be professional, energetic, successful, and creative! Email resume and cover letter to: redbrickartcenter@yahoo.com

Sales Reps
MA Leading home improvement company is growing. Sales reps can expect to earn $100,000+ annually. We will train the right people. Here is your opportunity! Call 978-459-1190 ask for Tim or fax 978-703-4079

91A Sales Retail

Retail Sales F/T
For lighting showroom. Benefits & competitive pay. Experience preferred 978-794-1650

WE'RE IN YOUR NEIGHBORHOOD Pump 'N Pantry & Fast Freddie's the Premier Convenience Store Chain has Full/Part time
Sales Associate, Manager & Assistant Manager
positions available in our North Shore locations. If you are looking for an exciting, fast paced environment with excellent pay, benefits & advancement opportunities call Mary Millett @ 978-744-9710 Between 6am and 2pm

93 General

ADMINISTRATIVE ASSISTANT, PT, for busy Real Estate Agent. Real Estate or paralegal background a must. Call 978-984-3188.

Admin. Secretary
PT, flexible hours. Computer skills necessary. First Parish UU, 225 Cabot St., Beverly, 978-922-3968.

Are Your Hours This Good?
No nights/weekends/holidays. Excellent pay, benefits & bonuses, car needed. Merry Maids, Essex, MA. 978-768-6038

Assistant Manager
Needed for 250 unit affordable family housing community in Salem, MA. Qualified applicant must have previous experience in the field. (Offers of employment are subject to a pre-employment drug & background check. Fax resume: 978-744-9735

Auto Body Technician
Must have own tools and be experienced. Pay commensurate with experience. Call 978-521-1101.

Auto Parts Puller/ Dismantler
Full set of tools required. Mon.-Fri., 8-5, alternate Sat., 8-2. Excellent opportunity.
HARBOR AUTO
480 Lynnway, Lynn, MA, 781-593-3344 Ext. 6
781-593-3344 Ext. 12

93 General

AVON !!
Career or Pocket money! The choice is yours! 1-800-258-1815

BARTENDER, LINE COOK & WAIT STAFF
Apply at:
SHADI'S,
58 Osgood St., Methuen, MA. 978-683-9559.

BEVERLY PUBLIC SCHOOLS
Bus Drivers with CDL license for more information, please call the Transportation Dept. at 978-921-6109
The Beverly Public Schools is an Equal Opportunity Employer which actively seeks to increase the diversity of its workforce.

BLACK COW TAP & GRILL
NEWBURYPORT, MA
Interviewing for very experienced personnel in all positions. Apply at 54R Merrimac Street.

Busy kitchen cabinet store seeks P/T RECEPTIONIST. Thurs. & Fri. 9-5. Sat. 10-1. Duties includes answering phones and light office work. Fax resumes to Coastal Kitchen & Cabinet 978-281-0935

CABINET SHOP
Watson Brothers, Middleton, MA seeks: Experienced Benchperson(3+ yr.), Truck Driver. Full time positions. Great pay & benefits
Call 978-774-7677 or email: michael@watsonbrothers.com

CARPENTER
FT & PT, with experience in roofing. Must have drivers license and transportation, 978-741-3881

CARPENTER & HELPER
Immediate positions. Residential general contractor seeks reliable Lead Carpenter with 7 years experience. Must have transportation & references. 781-395-2043.

CARPET SALES
Retail store in Danvers, MA now interviewing for full & part time salespeople. Floor covering experience a plus. Call Bob at 978-777-8081.

CDL Drivers, Plumbers, Drain Cleaners & Others
Invited to apply for positions available in sewer and drain cleaning company. Must posses strong mechanical ability, be well groomed, good work history. Excellent pay! Health, vacation, sick & holidays. Excellent opportunity for the experienced & non-experienced individuals.
Call 978-686-2214

Chamber Person
for light work, 1st 3 weeks in June, possibly longer. Good hourly wage. Call 978-546-2211 Seacrest Manor, 99 Marmion Way, Rockport, MA

Chef & Line Cook
Now accepting applications for experienced Chef and Line Cook. Barking Dog Bar & Grill, Amesbury, MA. Call Jeff or Greg at 978-388-9537.

COLLECTIONS
Law firm expanding in Danvers. Experience & non-experience FT positions available. Please call Annemarie Snow at 866-200-9356

Compass Motel
NOW HIRING
Excellent starting pay.
Full-Time & Part-Time
Front Desk & Housekeeping
Weekends & holidays are required. Flexibility needed.
Bilingual a plus. Apply to: 225 Newbury St., Danvers, MA (behind The Village Green Restaurant.) EOE

COOK
Apply in person:
TOM SHEA'S,
122 Main St., Essex, MA
F/T, P/T.
Weekend availability.

COOKS
Fish Hill Tavern seeks experienced kitchen help for growing restaurant. Please call Dan 978-232-0180 or stop by 104 Cabot St., Beverly, MA, 2-4 pm, Tues.- Fri.

COOK/ SUPERVISOR
FT every other weekend. 5 yrs experience and serve safe. Certification required. Please contact:
Tom Everly Food service Director, Pleasant Valley Nursing Center, 8 Peabody Rd. Derry, NH 03038
Phone(603)434-1566
Fax (603)434-2299

Cook & Wait Staff
For prestigious Inn in Rockport, MA 978-546-3407

Crosby's Market
Part time Deli Help, afternoons, evenings and weekends. Apply in person: Store Manager, 3 Summer Street, Manchester, MA.

Delivery Driver
FT for a dependable, reliable individual for deliveries & work in warehouse. Must be able to lift 50 lbs, have valid drivers license & good safe driving record. Excellent working conditions. Benefits. Apply Auto Glass Wholesale, 30 Carver St., Lawrence, MA 978-794-3108. EOE

Delivery Driver
Retired persons (& others) welcome, part time positions. Must have a clean driving record. Salem Auto Supply Salem, NH, 603-893-4820.

DELIVERY & INSTALLATION
of pre-fab utility sheds.
Applicants must posses a valid drivers license. Some framing skills helpful but not required. Call Joe at 603-770-4554 to arrange for an interview.

DENTAL ASSISTANT
Full-time position in modern Salem office for upbeat person that enjoys working with others. Experience not required. Call 978-744-2480.

Dental Assistant
You're a year away from earning $15-$20/hour working in an exciting and rewarding field. Certified Dental Assistants are in high demand. To find out more about this satisfying career opportunity Call Sally at Northern Essex Community College 978-556-3600. Scholarships available!

Do you need work? CALL EXPRESS! Machine Operators/ Machinists, Electro-Mechanical Assemblers, Laborers, Customer Service, Administrative and more. 1-888-230-5990

Financing Available for Everyone
AUTO•USE
MERCEDES BENZ E-CLASS - S-CLASS + SLK
PORSCHE BOXSTER-CARRERA
AUDI QUATTRO A6-A4
TOYOTA CAMRY LANDCRUISER AVALON 4 RUNNER
BMW 4 IN STOCK
HONDA ACCORD-CRV CIVIC
LEXUS RX300-ES300 GS-300
CORVETTE
NISSAN MAXIMA-ALTIMA
VOLVO S-70 LOW MILES
SAAB 9-5
VW JETTA-PASSAT
Over Two Hundred Off Lease - One Owner - Low Mileage Vehicles In Stock!
All Cars & Trucks Come With Warranties!
39 HAVERHILL STREET, ANDOVER, MA
(Directly Across From Brickstone Square)
Showroom Hours: Mon.-Fri. 8:30-5:30 PM • Saturday 9:00-2:00 • Closed Sunday
WE HELP GOOD PEOPLE WITH CREDIT PROBLEMS!
TOLL FREE 800-255-0660
APPLY ON LINE
A Bill DeLuca Company
Complete Inventory
Autousecars.com

93 General

DRIVER
CDL-C with Hazmat
N.E. local driver. Home nightly. Benefits. $13-$15/hr to start. Rob, 978-373-2772

DRIVER-CLASS A
Must have hazmat & tank endorsement. Also be familiar with flatbed work. Some overnight, guaranteed home every weekend. Send resume with driver records to:
R.A. TABOR & CO.
394 Whipple Rd.
Tewksbury, MA 01876

Driver/Laborer
Experienced Class-A Driver. Hydraulics a plus.
Call 603-234-0017

DRIVERS, CDL
For paving company, driving and labor involved. Benefits. Call 978-745-2890.

DRIVERS CLASS A & B
Hazmat a must.
Local pick up and Delivery.
Apply in person at
Atlas Motor Express, Inc.,
51 Kingston Road, Plaistow, NH. Mon.-Fri., 10-5 PM.

DRIVERS
Clean driving record required. Full and part time. Light delivery out of Salem, NH. Great pay and benefits available. Contact Cathy at 603-894-7396 ext. 16.

DRIVERS
DUMPSTER DEPOT
3 full-time positions available Both CDL-B & hook lift experience preferred, but not required. Excellent benefits & pay. Call 603-432-6333.

Drivers Wanted
Class A (HAZMAT required), B & C. Rogers Spring Hill Call 978-372-4780

DRIVERS WANTED!
Part Time - Full Time.
Call Green Cab Co
603-432-7800; 603-898-4800

DRIVERS WANTED
Put your CDL-A skills to use teaching others and be home at night. 4 years experience required. We'll train you to train them. Call Kirk, Allied Career School, Methuen, MA 978-479-4306.

Driver/Warehouse Person
Full time opening at Salem Plumbing Supply of Beverly, MA. Must have good driver record, a valid license & strong work ethic. Desire to provide great customer service a must. Some truck driving experience and basic computer skills a plus. Some heavy lifting required. Friendly atmosphere, excellent benefits. Call Josh at 978-998 7030.

Dunkin Donuts Baskin Robbins
Now Hiring
MANAGER TRAINEES & ASSISTANT MANAGERS & SUPERVISORS
Please fax resume & salary requirements to: 978-458-0748
Attn. Human Resources
EOE

TEMPS
Clerical Positions
Vantage Temp Services
978-535-4422; Fax: 978-535-6709
jobs@vantagepersonnel.com

EXPERIENCED COLLECTORS
Growing Salem, MA Collection Law firm seeking self-motivated, goal oriented professionals. Full training program also available for inexperienced candidates. FT positions only. Contact Greg at 888-433-7809 or email resume to GMorin@cambecelaw.com

FINZ SEAFOOD & GRILL
● SERVERS ● LINE COOKS
APPLY IN PERSON
NO phone calls. 76 Wharf St., Pickering Wharf, Salem, MA

FOOD SERVICE WORKERS
F/T, 40 hours; P/T, 25 hours. Aramark Corporation Café, Gloucester, MA, 978-282-2307

FORK LIFT OPERATORS
2nd & 3rd shift openings
Experience fork lift operators, refrigerated environment. CROWN/TOYOTA experience REQUIRED. Local Company. Competitive wages. Immediate openings
Andover Personnel
35 New England Business Center Suite 205,
Andover, MA 01810
978-475-8833 Fax: 978-794-5627

Front Desk Clerk
Friendly, responsible, computer experienced.

Housekeepers
Both positions must work weekends.
Apply: Sandy Bay Motor Inn
183 Main St., Rockport, MA.

FT Working Assistant Manager
with a growing car wash chain in Salisbury, MA.
Must have supervisory experience, strong customer service skills and up-selling experience. Must also be self-motivated, energetic, able to work well under pressure and have the ability to be innovative. Excellent earning potential including hourly rate of $12.00 as well as tips and weekly bonuses. Please contact Nancy at 603-379-1032.

GOLD'S GYM
Methuen, MA is now hiring:
● Member Ship Sales
● Personal Trainers
Experience preferred, but not necessary. Call Ed Greeley, 978-738-Gold (4653).

MISCELLANEOUS

PAINTING
COOK'S SIMPLE PAINTING INC.
INTERIOR • EXTERIOR
BOOKINGS FOR APR.-MAY INTERIOR
Bookings for Spring 2005 Exterior
PRESSURE WASHING
978-658-7577
781-944-8606
MA HIC REG #145993
www.cooksimplepainting.com

93 General

Full Time MAINTENANCE/ CLEANER $11.00/hr
PLUS BENEFITS
PLEASE FAX RESUME
781-581-5739

First Run
Gymnastics Program Director
Responsibilities: assisting with daily operations, overseeing staff, program & equipment scheduling, instruction to preschool, recreational, tumbling classes, gym and swim camps. Minimum 5 yrs. experience. Salary/benefits commensurate with experience. Submit resume to New England Gymnastics Training Center, 5 Tracy Lane, Hudson, NH 03051; fax 603-880-1800; email: negtc@aol.com. See website www.negtc.com

Hair Replacement Clinic- Salem, NH
Beautiful Spa arrangement, private treatment rooms for rent hairstylists, estheticians, massage etc. Fully equipped $200/week 603-560-9999

HAIRSTYLIST
BOOTH RENTAL
Pay only $165/week. 978-556-9923

HAIR STYLIST
Experienced, for established salon. Room rental or commission. Call 603-893-4990, ask for Roseanne

HAIRSTYLIST
Experienced. FT or PT. Please call 978-374-0978 ask for Kathy or Jane.

Host(m/f)/Counter
FT OR PT. Great pay & opportunity. Benefits.
Apply at Lobster Tail at Windham, NH 603-434-8245

Housecleaner
F/T, days, Vehicle required. Must be fluent in English. Wilmington, MA 978-694-1445

HOUSEKEEPING
The Maids Home Services in North Reading is looking for five reliable, honest, hard working people to join our cleaning teams. Driver's license required. No nights or weekends. Car & uniforms provided. Paid holidays and vacations.
Call Purita at 857-222-7405

Ice Delivery Driver
Patten Ice is looking for Route Drivers. Delivering packaged ice to stores. Must have 1-2 years experience. Experience driving a 16 + box truck. Expected to work weekends, able to lift 50 pounds. Must have a good driving record and provide us with a copy from the RMV. Apply in person Monday-Friday, 10 a.m.-2 p.m.; in person: 168 Eastern Ave., Lynn, MA. 781-592-4622

Job Captains & Woodworkers
State-of-The-Art Woodworking Facility
High end Architectural Millwork co. is currently accepting applications for the following positions: Job Captains & Woodworkers.
Come join our dynamic team of skilled craftsmen in our new facility in Newburyport, MA. We offer excellent benefits, competitive wages and a great work environment.
Applicants must have a minimum of 3-5 year experience.
www.markrichey.com
Send resume to
cplante@markrichey.com
or fax 978-462-398[illegible]

JOBS - Food Prep Welders - Machine Operators - 265 Merrimack St. Lawrence 978-975-0900 encorejobs@aol.com

LABORERS
for above ground swimming pools. No experience. Will train. Own transportation
978-346-8902

LANDSCAPING
Comak Bros. landscaping seeks individuals with at least 5 years experience in landscape construction, or irrigation, or grounds maintenance. Salary, health, benefits. Call 978-535-1227 x 5

Lawncare
Seeking FT lawn maintenance personnel. Experience preferred, but will train the right person. Must have a valid license. Call Matt 603-234-6601

LEAD FENCE INSTALLER & SAND BLASTER
Experienced, full time, full benefit package. Must have good driving record and medical card. Pay to be negotiated. Apply in person: Cassidy Bros. Forge, 282 U. S. Route 1, Rowley, MA.

LIFEGUARD
Seasonal positions available for Pine Brook Place Apartments. Must be certified. Call 978-373-3804 or apply at office. Call for details.

LINE COOK
Full or part time. Culinary grads preferred. Call Glory Restaurant, 978-475-4811.

LINE COOK
Full Time. Experience necessary. Apply in person at: Stripers Grill & Inn, 175 Bridge Road, Rte. 1, Salisbury, MA, 978-499-0400

LINE COOKS
Experience necessary.
FT & PT positions.
Apply at: The Tap Restaurant, 100 Washington St., Haverhill, MA, Ask for Patrick. 978-374-1117

MISCELLANEOUS

TED'S
Lawn Mowing
Bark Mulch
Spring Clean-Up
978
685-1291

HOUSE PAINTING
Nick & Sons
• Power Washing
• Light Carpentry
• Interior & Exterior
• 35 Yrs. Experience
• Fully Insured
• 10% Discount
• References
• No Deposit
978-557-1107
978-808-1186
Free Estimates

93 General

Looking for a great working experience? Indian Ridge Country Club
FT/PT positions available with flexible scheduling.
Positions available for experienced Bartenders, Host/Hostess, Grille Room & Function Service Staff.
Applications accepted at Indian Ridge Country Club
Lovevoy Rd, Andover, MA

Maintenance
FT & PT. Apply at Tuxbury Pond Camp Ground, 88 Whitehall Road, So. Hampton, N.H. or call 603-394-7660

Maintenance Technician
Full time For large apartment community located in Gloucester, MA. Excellent working environment, with full benefits. Must have solid experience in all phases of building maintenance. Fax resume to 617-964-0003 or send to Heights At Cape Ann, c/o Forest Properties Mgmt., 19 Needham St., Newton Highlands, MA 02461

MEDICAL BILLER
Lyons Ambulance Service is looking for full time Medical Biller, preferably with Right CAD experience, willing to train the right person. Monday-Friday, 9 a.m.-5 p.m. Full benefits. If interested call 978-774-8002.

Mortgage Telemarketers
If you have a proven track record in mortgage telemarketing, we will pay you top hourly wage + up to $800 commission on loan
978-745-5124

Nail Technician
60% COMMISSION. Supplies provided, own room. Experienced in pedicures & natural nails. Tues.-Sat. Beverly Farms, MA 978-927-2883

Nail Technician
Nails only salon with a great atmosphere, seeks an experienced P/T tech. Acrylic knowledge a must. 603.893.7336 for interview. Or NailDivas@aol.com with resume

NEEDED
15 CARPET SHAMPOOERS
No experience necessary. $525/week. Applicants must be neat in appearance & have reliable car.
Call Mon.- Fri. 9 to 5
603-870-9596 Salem, NH

NOW HIRING FOR
COOK
Apply in person Nik's Pizza, 145A Summer St., Peabody

NOW HIRING FOR GREAT LOCAL PT & FT HOURLY POSITIONS
Call 877-845-6504 or visit www.snagajob.com

NOW HIRING
Motivated people for
● Shippers & Receivers
● Furniture Movers
● Warehouse
● CNC Set Up
● Office Support
● AR/AP
Stop at:
Efficiency
65 Merrimack St., Lawrence
978-687-6553

Office Assistant
with construction/property management experience
FT/PT - Flexible hours.
Resume to 603-437-9093

OFFICE/CASHIER
Mon.-Fri. 8 to 3 p.m. Apply in person, Singer Subaru, 77 Plaistow Rd., Plaistow, NH

Office
Topsfield, MA
Light phone work FT/PT, evenings/weekends. No experience necessary
Mr. Bryan, 978-887-2424

OPTICAL SALES
Will train; FT/PT. Bilingual preferred but not necessary. Benefits, 401k. Soon 603-894-4747

Order Processor
General help. Energetic reliable person. PT $10-$11/hour, Newburyport. 978-499-4362

Painters
$10 + per hour
Must have own transportation. Will train. 978-388-0365

PARK VIEW INN
PART-TIME: ● Housekeeping ● Night auditor ● Front Desk
Apply in person:
109 S. Broadway, Salem, NH.

Pleasant Phone Manner
Phone Center Openings.
Evenings/Weekends.
No Sales Involved. No experience necessary. All Welcome. Great for mothers, students, retirees & others
$8-$12/hour
Mr. Bryan, 978-887-2424

Pool Technicians
Experienced & helpers. Tile & liner replacement helpful. Call 978-750-8747.

PRODUCE CLERK
Full-time - Experienced Supermarket Produce Clerk. 2nd shift. Excellent wages & benefits. Ask for Mr. Marion, 781-944-0054, Reading, MA.

MISCELLANEOUS

Free Estimates *Fully Insured*
John P. Collins
"Prompt" "Professional" "Crew"
"Call" "Today"
Painting Co.
Quality, Honesty, & Integrity
"Proudly Serving Andover"
(978) 276-JOHN (5646)
Exterior/Interior Painting/Staining

CHRISTOPHER'S
Professional Painting
Interior Exterior
Residential Commercial
PAPERHANGING • WALLPAPER REMOVAL
LIGHT CARPENTRY • DRYWALL REPAIRS
FULLY INSURED • FREE ESTIMATES
978-335-1885 • 978-474-0477 eves.
Andover, MA 01810

93 General

Property Management company seeks
Maintenance Person
Fax resume to 978-499-9122.

PT People Person
with pleasant personality for busy photo studio. Must be available 1 pm- 5 pm or 4 pm-8pm call Phyllis at 978-374-0371

Putnum Pantry
Route 1, Danvers, MA
Retail Shift Leadership Days/Nights/Weekends
12-15 hours per week
Please call Wendy
978-337-9964

Receptionist
Full-time. Busy upscale salon. Pension plan, vacation, advancement. Apply Act One Salon, Rte. 125, Plaistow NH.

Receptionist / Secretary
Entry level position for large commercial roof contractor moving to Haverhill, MA.
781-324-0178

RETAIL FOOD MARKET MANAGER
Looking for energetic and personable manager. We specialize in fish, but more important is retail experience and customer relations.

Anthony's Pier 4 Fish Market
Call 781-595-5735
for appointment or email resume jobs@pier4.com
or fax to 781-598-9321

Sales Associate
Full Time in adult orientated store Please reply in person
82 Newbury Street,
Rt.1, Peabody, MA

Scrap Yard Help
FT, self motivated laborers for outdoor physical work Call Ike, 978-346-8300.

SECRETARY, P/T
Bilingual
For Andover law office
Fax resume 978-749-9594

Server/Bartender
With experience for busy year-round restaurant.
FT/PT. Village Restaurant, Essex, 978-768-6400

Shipping/ Receiving
Strong Group, Inc. is seeking a detail oriented person for Shipping/Receiving. Qualified applicants must be able to lift 70 lbs. and have good math skills. Experience with UPS and FedEx helpful, but not necessary
Apply in person at 39 Grove St., Gloucester, MA

STOCKROOM
A.C. Moore, a leading retailer in arts & crafts, has immediate PT positions available for early morning stock crew. 4 am - 10 am Mon.- Thurs. Prompt, reliable & mature individuals only need apply. Apply in person: A.C. Moore, Liberty Tree Mall, 100 Independence Way, Danvers, MA EOE

Summer Painters
Students & others work with friends. Work outside in and around hometown
Earn $8-$12/hr. 888-277-9787
www.collegepro.com

SUMMER WORK
$20 base-appointment
Students/others, sales & service, no experience needed, conditions apply
Call today 978-774-7700

Swimming Pool
Installers & Laborers
No experience necessary, will train. Call 603-898-1028

TREE CLIMBER
SavATree in Beverly, MA, has openings available for a Tree Climber. Must have experience with pruning, removals & ornamental work. CDL license is required. Call Ann Bennett. 978-927-5252.

Tree Climber/Worker
Experience & drivers license a must. Benefits available
Ferris Tree Service 978-685-8789

TREE WORKERS
Growing company. Qualified Tree Workers needed.
Popeye Tree Inc. 978-686-1790

TREE WORKERS
Laborers ($15/hr) and experienced tree personnel.. 978-745-3911 or 978-887-4238

TRUCK DRIVER
Two full time positions available. (1) Class A with endorsements. AM start for local pick-up & delivery. (2) PM start for LINE HAUL driver. Apply at: Severance Trucking, Co., 49 McGrath Rd., Dracut, MA 1-800-225-1111

TRUCK DRIVER
wanted, Class B required, Mon.-Fri. position. Good pay & benefits, 2 years experience. Call Dave Cameron at 978-694-1450.

MISCELLANEOUS

93 General

VAN/PICK-UP TRUCK OWNERS
Excellent money doing weekend deliveries for Danvers based Rental Company
Heavy lifting required
Call Mr. Dusty 978-777-1662

Waitstaff & Cook
Pellinos busy Italian. Great tips/pay. Some experience.
978-758-1021 or 978-777-7740

WAITSTAFF/ FT & PT
Experience necessary.
Apply in person after 11 am
BURKE'S RESTAURANT & ICE CREAM
558 River St., Haverhill MA

WAIT STAFF
Professional. Elegant atmosphere. Good tips. Call 978-834-0444, Gordon at Scandia.

WOLF Hill Garden Center Landscape equipment operator backhoe, bob cat experience for installation of bricks patios and tree plantings. Stop in at
104 Eastern Ave Gloucester

Yard Help
Part time. Perfect for Retirees & others. Bridge Marina, Salisbury, MA. Call Allen, 978-462-2274; 978-265-5200

95 Part Time

Cleaning positions
PT Early evening in Londonderry or Manchester $8 to start, $9 after 90 days
603-424-3327

97 Work Wanted

DO You need your hair done? I'll do it for you for a reasonable price. All types of beauty services. Se habla Espanol. 978-373-4455

PETCARE ♥
SMALL ANIMAL CARE IN YOUR HOME
978-685-4259

99 Child Care Providers

Experienced Daycare provider in Derry has a FT infant / toddler opening available. Small group-lots of love. Call Karen 603-216-1575

Former KINDERGARTEN TEACHER will provide Fun Educational Childcare in my Home. Reasonable Rates! CPR certified, flexible hours CALL Debbie at 603-642-6872

Former Pre-School Teacher offering childcare starting at 6 weeks old. Nuturing setting with Center-Based Curriculum, in Fremont, NH. Call Jen 603-642-6380 603-300-7713

First Run
SITTER Available your No Andover area home mature college sophmore home for summer. References own transportation. 978-807-4720

99A Child Care Provider Wanted

ANDOVER, MA: Looking for P/T babysitter in my home for 2 preschool boys. afternoons. Need own vehicle. Competitive pay. 978-470-1711.

ANNIE'S NANNIES
Full & part-time nanny positions for experienced providers 978-683-6081 ..... www.anniesnannies.net

NEWBURY MA Experienced mature, responsible individual needed to care for our children in our home beginning n June - Aug. 20/30 hrs, 2-3 days/wk. references.
Call 978-465 3098

NEWBURYPORT, MA: seeking local PT nanny for 5 month old. 15-20 hrs/wk starting Mid-June on Plum Island. Must have baby experience. Mom works from home. Call 978-499-9622

First Run
PLUM ISLAND - Childcare needed for 2 girls, ages 1 & 2 Must have own car Tues & Thurs. Also looking for summer help. 978-462-0924

SANDOWN, NH: Childcare needed for my children Mon.-Fri. 7:30 a.m. -5 p.m., in my home. Carr/references needed. 603-887-7227.

99B Child Care Providers Licensed

"KAREN'S KOZY KORNER CHILDCARE"
Fremont, fun learning environment, with preschool curriculum. Openings for all ages Meals & snacks. Transportation available for local afterschoolers. License #5779
☎ Miss Karen, 603-475-1906.

METHUEN, FAMILY DAY CARE, has 2 full time openings children any age, vouchers accepted. license #2067864. 978-687-7294.

PRESCHOOL in a home environment. Much more than a daycare. FT/PT openings. All meals included. Methuen. 978-685-3595. License #2066280

MISCELLANEOUS

99C Child Care Providers Non-Licensed

BEVERLY MOM
Available to baby sit in my home Children ages 7 & up
978-921-5373

EXPERIENCED COLLEGE NURSING STUDENT desires live-in nanny position for summer North Shore location. 978-500-1072 leave message

LOOKING FOR SUMMER CARE? Former preschool teacher has openings for all ages my Atkinson, NH home. CPR/First Aid certified. Snacks provided. 603-362-5194

MERRIMAC home has day-care openings beginning in June. Quiet street, fenced in yard, large playroom
Please call 978-346-8106.

101-148
Merchandise

101 Baby Items

■ BABY CRIB, cherry wood, excellent condition, $75. 978-685-2345

CRIB -Oak, & Swing, Like new, Toys & stuff, too! $99 for everything. 603-595-9192

DRESSER & CRIB by Childcraft cherry wood, in good condition $ 50/both. Cherry wood Ginger Rocker $175, and Cherry cradle $175, both in excellent condition. Thomas the Train set and storage table/bin, like new $250. Call with offers, 603-893-7152

■ FISHER PRICE Rescue Heroes Command Center, Police Vehicle, Spacecraft, several figures $35call 978-374-6892

■ GRAYCO Easy chair reclining high chairs (2), $10 each 978-470-2843

■ NEW Classic Pooh Crib Set $59
978-374-4383

102 Articles for Sale

■ ADJUSTABLE Hospital bed, head and foot adjustable, excellent condition. Free. 978-475-8624

ALL NEW HOT TUB 2005, 5 person with lounger. All digital. Loaded Redwood cabinet. Microban shell. Ozonator. Hydrotherapy Package 5" cover. Complete warranty. New still in wrapper Cost $4598. Sacrifice $2800. Can deliver Nancy 603.235. 1695

■ BASSINET, excellent condition, $30. Large toy box, $30; 603-893-1678

Better Written Ads Get Better Results!

■ Bookcase cabinet blue $20 roll away bed $10, round oak antique table $40 978-352-2141.

■ BOYS bike, 5 yr. & up, new with training wheels $25. 2 Fisher Stereo speakers, large, $25. 978-685-0593

CANOE
Coleman Ram X-15, Rarely used $200. Call 978-372-8890

■ CASEMENT WINDOW. Insulated glass, rough opening is 28x53. With screen. NEW. $97. 978-689-4477

■ Chain Saw: 16", gas, McCulloch, new. $90. Call 978-683-2285

Lawn Tractor
Briggs & Stratton 18 hp, 42" lawn tractor, used 9 seasons.

■ Craftsman electric leaf blower $70 new, almost new condition in box with accessories $30 N. Andover 978-688-0724

■ DRESSER with 9 drawers solid wood, dark pine $60. 978-686-3848

■ ELECTRIC leaf wacker: Craftsmen $30. Little Wonder gas powered hedge trimmer 30" $70. Call 978-682-5487

FENCING
JERITH ALUMINUM Fence, style #200, approximately 186', $2500. Call 603-362-5032

■ FILE CABINET 4 DRAWER, METAL, 28.5"x15"wx52.5h, $45. 978-468-2517

FISH TANKS - (3) 75 gallons $250 each, (4) 55 gallons $150 each, (2) 180 gallons $625/ each. All with stands, filters & heaters. 978-682-[illegible]4

■ FREE for the taking 1000+ lbs. mixed iron/steel, ready for recycling, must take all. After 6 pm, 603-329-6618.

Furniture - Twin bed with trundle & mattress $150. Futon $50. Antique Dresser $100/best offer. 603-537-0860

MISCELLANEOUS

APlus PAVING
Over 43 Years Experience
• Driveways
• Parking Lots • Roads
Free Estimates
Andover, MA • 978-623-0092

AMERICAN GUTTER CLEANING
$35-$75 average house
Installs & Repairs
www.guttersnewengland.net
GUTTER CAP
"Clog-free Gutter System"
1-800-322-1920 978-851-6045

~ PAINTING ~
Barry Brothers
Interior • Exterior
Ceiling Repairs / Retextured
Carpentry / Plaster Repairs
Pressure Washing
Mildew Removal
Fully Insured • References
(978) 685-5436

101 Household Goods

BAKER Dining side board (3 drawer/3 door), 26x25", $800; Baker sofa table 20x59" $400. Round pedestal table, 48" with 4 matching wood/upholstered chairs, $500, all above with mahogany finish; Hekman Fruitwood desk 36x72", $350. Glass top/base dining table, 36x72" with 6 pink upholstered Parsons chairs $500. Butcher block kitchen table [illegible] $100. Call 978.688.9064

BE[illegible] pillow top mattress/box spring never used in wrapper. Cost $ 99[illegible] $400 978-922-2952

[illegible] prorated warranty, [illegible] Super [illegible] table New in plastic Cost $ 595 sell $550 Can deliver 603-432-5289

BEDROOM SET $400. Dining room table $100. Dining room table $[illegible] 978-374-5527

Bedroom Set
[illegible] CHERRYWOOD Sleigh [illegible] Mission Dresser [illegible] chest & 2 nightstands. A dovetail Brand new in boxes. Cost $4[illegible] $ 500. Can Deliver 978-433-6504

● BEDROOM Set: Solid light oak two frame dresser mirror armoire 2 night stands Mint condition $500. ● DINING room table & 4 chairs Good condition $250. 978 618-4027

BEDROOM SET: white twin bundle, mirrored dresser, chest, desk & chair. Pictures available. Good condition $700. Call 978-682-0811

● BEDROOM. Solid & dark Dresser, mirror, chest, 2 night stands & full frame. Good condition.....$650
● Dining room set Nice table 6 chairs & nice china cabinet. $650. 978-283-5742

BED, TEMPUR MATTRESS,
New, still in plastic, plush or thepedic memory foam, cost $1695., must sell $499., with warranty 603-493-2969

First Run
BROYHILL Fontana tables European farmhouse sofa cocktail & 2 end like new. A deal at $499 set 978-774-2270

BUFFET & CHINA CABINET early 1990's Excellent condition $650/both. Solid mahogany Duncan Phyfe dining table and chairs good condition $600. 978-465-4133

CARPET have access to several thousand yards of plush carpet. Carpet your living room/hallway with pad for $479 based on 30 yards. Have rolls of Berber & commercial carpet. John 781-862-0909

■ CHRISTMAS TREE 8 artificial, beautiful, life like branches $99. Originally $300., 978-372-0920

COAL STOVE & 1 TON OF COAL FREE you pick up Londonderry 603-432-6270 after 5pm

COUCH
Seats 2, off white camel back, good condition $ 25 978-526-4983 evenings

COUCH Tan Microfiber suede, wide style & ottoman with coffee table. Very good condition. Paid $1500 yr ago. Asking $700/best Call 978-423-9570

■ DESK, sturdy solid wood with pull-out extension, 29hx42wx30d, medium brown finish $50/best 978-475-8537

Dining Room 7 piece CHERRYWOOD Double Pedestal Table with 8 Cream Colored Upholstered Chairs China Cabinet and Gorgeous Side Server. New In Boxes Cost $6800. Sell $1900 603.433.7086

DINING ROOM: cherry table with 2 leaves, 4 side and 2 captains chairs, server, accent table Wonderful condition $1500/best With coordinating Oriental rug ivory green, pink $800 978-475-4921

■ DRAPES - 2 pairs, dusty rose, lined with tie backs & rods, 82.5 inches long. $99 Call 978-470-0274

■ DROP LEAF Accent Table $25. Mirror, $10. Colonial Table Lamp $10. Touch light $10 Computer chair $15 603-362-5729

■ DRYER, Fridgidaire gas dryer, barely used. Like new! 1st $30 takes it! 978-697-9286

ENTERTAINMENT Center Oak Finish, fits 27 inch TV. Stereo, Excellent Condition 64 x 45 x 17. $135! 603-368-8733

■ ENTERTAINMENT CENTER, oak, up to 35" TV, asking $30. 978-430-0950

103 Household Goods

■ Air conditioners (2), $5 & $25. Sewing Machines (2), $10 each. Large Farberware broiler, $10. 978-475-4082.

ALL NEW Queen - plush, therapedic mattress & box. New still in plastic. $250. FULL $175; TWIN $130. Can deliver 603.817.0840.

ANTIQUE PINE HUTCH, 72"X32"X17", NEEDS WORK, $100. CALL 617-694-7134

MISCELLANEOUS

ROBERT B. SHAPIRO, Ph.D., CCC-SLP
ANDOVER SPEECH THERAPY ASSOCIATES
Assessment and treatment of speech and language problems in children and adults.
15 WILD ROSE DRIVE
ANDOVER, MASSACHUSETTS 01810
978-470-3023

Continental Interior Paint
'Neat and Clean"
• Ceilings
• Walls
• Trim
• Free Estimates
• References
• Call Ken
978.409.1957

The Ultimate Handyman
Home Improvement Services
Paint It... Build It... Repair It...
• Painting
• Carpentry
• Bathrooms
• Kitchens
• Gutters
• Windows
• Large Jobs • Small Projects
• Sidewalks & Stairs
Call today for FREE Estimate
excellent prices, immediate service
(978) 314-0094

103 Household Goods

■ FREE United commercial heavy duty Freezer & Sanyo apartment size Refrigerator Both Work Call 603-642-3123

FRENCH COLONIAL formal living room furniture Couch, $300. Chair with foot stool, $150. Chair with ottoman, $ 50. 2 end tables with drawers $60 each. Coffee Table $60. Call 978.685.4 95

[illegible] white wash maple exceptional condition dresser, table & triple bed $250. best 978-470-4649

HOT TUB Coleman 480 gallons seats 7 adults. Well maintained. Excellent condition $1500/best 603 329 7366

Hot Tub Spa
2005 Model 7 Person 3 HP 48 Stainless Steel Jets Stone Waterfall Gorgeous Cabinet Never Opened Cost $8695. Take $4200. 603-434-6564 or 603 433-8464 Can Deliver

■ HUTCH 19th Century reproduction state hand rubbed pine. Brass plate grooved 3 door storage $99. 978 373-5975

KENMORE UPRIGHT FREEZER [illegible] Perfect inside & Out $400 or Best Offer. Call 603 382-2672

KIDS 6 piece bedroom bunk workstation set includes 2 twins or bunk desk with chair bookshelf to bookshelf nightstand 5 drawer chest 6 drawer dresser 3 yrs old $ 600. new. Asking $800/best Debra Rand. 603 425-6196 eves Deer. Nan

LIVING ROOM SET Complete set sofa loveseat chair 2 end tables corner cocktail table many extras Excellent condition Must see! $1,800/best 603-898 2776

MOTHER'S DAY Antique Vanity
Gorgeous Victorian detail [illegible] $400 or best offer. Call [illegible]

PERSIA LIFT By Nordic Track Compact weight resistance lifting machine. $75 Call 603-898-6001

■ WEIDER Weight bench leg extender incline Olympic 100 lbs weights 45 lb barbell. Good condition $ 100 603 232-[illegible]54

First Run
Moving Sale
Antiques, brand name, and cherry dining room set $2750 [illegible] $150 and up. $150 & more 978-985-9[illegible]

MOVING!!!
Walnut Dining Room China Cabinet $550. Cubic Feet Upright Freezer Kenmore $200. Call 603-437-4466

OAK KITCHEN CABINETS used L shaped 7 base cabinets sink base 36" Stopper cabinets $2000. 978-535-2295

Outdoor furniture
5 piece white wicker patio set $150/best 5 piece red wood deck set $150/best 3 piece with Ampelight run pistol set $40/best 603-432-8156

POOL TABLE 8 Brunswick slate top includes accessories $800. This End up couch & ottoman $75 matching couch & loveseat $200 wingback chair $50 glass topped brass oval coffee table $50. 978-475-9286

REFRIGERATOR White Brand Frigidaire perfect condition $290/best offer 978-957-8 85

■ ROCKER/Glider Maple in good condition. Comes with footstool. $ 30. Call 978-922-2743

SALEM, MA
7 Dalton Parkway
Sat May 7th 9-3
Moving Sale Furniture bedroom sofa coffee & end tables rugs some paintings

■ SLEEPER SOFA LIKE NEW $50/best Call 978-372-0826

SOFA/CHAIR RECLINER cherry end tables coffee table, TV cabinet individually or $950 [illegible]

STOVE, Columbia propane circa 1948, Keeley Stove Company $300. Fridge Magic Chef 22.5 cu ft almond $125 978-388-0491

STOVE GE electric 5 burner $350. White Ford water heater 80 gallon $250. 1 year old Kitchen table 4 chairs Very nice $125 Call 978-388-3164

■ TARGET STAINLESS STEEL DOME OUTDOOR FIREPLACE Brand new in box $100 Call 978-969-[illegible]

■ TRESTLE TABLE solid maple 36x60, $90 Call 978-470-2760

TV/VCR/DVD RCA 20" color ASKING $300. Paid $480. ONLY 4 WEEKS OLD Call 978-686-3153

■ WASHER, Maytag, very good condition. 3 cycles for wash & temperature. $100. Call 978-686-1735.

MISCELLANEOUS

103 Household Goods

(1) NEW King Pillowtop - Orthopaedic mattress box & frame 5 yr warranty in used in wrapper. Cost $ 275 sell $450. Delivery available 603 435 6026

2 ROCKER RECLINERS in Perfect Condition. Brown Brushed Corduroy $375 for both. Call 603-895-4330

104 Antiques/Collectibles

ANTIQUE oak hutch smaller than average 60" L x 25" D x 75" H lights kitchen small dining room $300. Call 978-948-7567

■ SET OF 3 Franciscan Ware Dinning glasses for $20. Set of 3 Fostoria glasses for $10. 965 Call 978 683-6555

106 Bicycles/Mopeds

HONDA [illegible] Scooter 99[illegible] Black less than K miles New battery, mint condition mpg & top speed over 75 mph. Call 603-679-2061 after pm

107 Fitness/Sports

BASKETBALL Backboard & Rim Combo by Porter Brand new in box Worth $125 Asking $45 603-437-5996

BIKE ROCKY WHEELER [illegible] Excellent condition [illegible] Price $90. Evenings $5 best 978-777-3671

EXERCISE BIKE
[illegible] Excellent condition $75/best 978-851-8815

■ [illegible] Rower Flight Master [illegible] like new $40. Call 978-[illegible]

■ SKI EXERCISE MACHINE by Sharper Image, with heart rate monitor, $50 978-556-5092; 978-463-4957

■ TORSO TRACK, in excellent condition $100 978-463-4957 before 9pm

JERSEY LIFT By Nordic Track Compact weight resistance lifting machine. $75 Call 603-898-6001

■ WEIDER Weight bench leg extender incline Olympic 100 lbs weights 45 lb barbell. Good condition $ 100 603 232-[illegible]54

108 Boats & Accessories

BASS boat 1999 Nitro 996DC Summit Edition runs & looks great! Retail $16,000. Best offer Call Bert or Alan 978-372-5501

BLAKE'S MOBILE MARINE Servicing all makes & models Tune-ups to Rebuild. Fiberglass Repair ★ 603-898-9695

BOAT DOCKAGE Jetport Boat Sales & Service Open 7 days Lowells Marina Amesbury, 978-388-[illegible]

Boats Wanted!
For sale and consignment. Brokerage & service. High exposure, fast results. Easy access. 978-948-3448 or 978-270-3300. Rte 1 Rowley, MA

CANOE 8' Old Town Minnokota electric mounting trolling motor 36 LB thrust $600 /best offer 508-835-6248

CANOE
$200. OR BEST OFFER
603 772-0335

CANOE Old Town canoe Discovery 58 hooks new only used few times $399 Call 603-489-9445

EASTERN 19 2002 loaded Honda 90 HP 85 hours trailer excellent condition $ 16,500. 978-462-7334.

Enjoy Boating?!
O DAY DAY SAILER - 17 good condition with trailer $1500/best 9 aluminum PRAM electric motor and battery $250/best 978-688-226[illegible]

FIBERGLASS Tiara Pursuit 1984 26 with 350 V8 Chevy engine OMC out drive rigged for tuna fishing $7,000 or best offer Call Bill at 978-525-3000

GLASSMASTER CUDDY 2 979 with 1996 200hp Evinrude 250 hours Dual axle trailer Good overall condition $5000 978-412-8385

JET SKI 2003 Polaris 8 trailer $5500. 2002 PONTOON 8 25 HP 8 trailer $6,500 603-868-5380 after 5:30 PM

KAYAK Necky Chatham 16 advanced composite construction Excellent condition used 2 season Yellow deck with compass & white hull $2,200 Call 978-475-4604

KAYAK SALE
Over 100 ALL must go
Free/pay-away 978-[illegible]786

MARINE CANVAS
Cushions, tops, bimini Zipper & glass repair 38 yrs. experience
978-465-4333.

MISCELLANEOUS

RMC EXCAVATION
LAND CLEARING • BASEMENTS DUG
GRADING • DRAINAGE SYSTEMS
Low Prices on Delivered Fill
Fully Insured • Fully Licensed
Call Bob 978-664-0171
TITLE V INSPECTIONS
FULL SERVICE LANDSCAPE CONSTRUCTION
Specializing in Stone & Timber
Walkways and Walls

Atlantic Restoration & Development
• Additions
• Remodeling
• Kitchens
• Bathrooms
• Design "Turn Key" Services
Tel: 978.475.7444
Fully Insured & Licensed (CS071934, 138076)
info@atlanticrestoration.com

PAVING
Mark R. Couture
Asphalt Paving
• New Driveways
• Repaired Driveways
• Parking Lots
~ Free Estimates ~ Fully Insured ~
Andover, MA 978-475-6827

108 Boats & Accessories

MAY DAY KAYAK SALE
$199 and up.
nesmallcraft.com
978-948-6118

MERCURY Outboard, 2004, 9.9 Extra long shaft BF 4 speed motor, under 10 hours use $1,495 best 978-922-4319

Olde Towne Hunter Canoe 14 Never seen water royalex construction. 53 lbs., oars & motor mount included $500.
978-777-0412

■ Pedestal seat with base for bass fishing. Brand new. Paid $175. Asking $97 Call.................... 603-382-1199

PRE- SEASON STEAL!
1987 4 WINNS, 24' Boat, in excellent condition, new engine, LOW HOURS, new electronics, GPS, FF and CD Stereo. Cuddy cabin, sleeps 4. Professionally maintained $9500. Call 617-365-2194

SAILBOAT, 20' O'Day, ready to sail, all the extras included $2,500 or best offer 978-372-1634

Slip Rentals
Power water clubhouse pool, parking. 978-463-99
Newburyport Yacht Club

SPORTCRAFT 1988 Offshore Fisherman center console 6 Mercury 90 200 hours EZ load trailer power wench trailer jack New 2004 ramp guards Bimini top Coast Guard package $5000 cash firm 978 388 6?2

Summer Boatslips
Riverview Marina $86 per foot includes electric & water Danvers 978 762 4848

TOWN Class 6 sailboat 75 fiberglass with wood mast and trim excellent condition includes 2 sets of sails and trailer $2800 A classic Amesbury MA 978-388-7768

108 Boats & Accessories

WELLCRAFT 1977 20 '50 merc O/B, trailer, loaded with gear Needs a little work $2995 978-360-428

WEST WIGHT POTTER 15' 1981 with 2002 Honda 2 HP outboard. Loadrite trailer new in 2001 and accessories. $2900. Call 603-887-2439

13' AVON inflatable, wooden floor boards, oars, Johnson 4hp motor, low hours. Just serviced. Asking $1500 Call 781-639-2236

1988, 24' Bayliner with 200' merc. cruiser engine & 2002 venture float on trailer $6,800 best offer 978-283-5062

1993, LUHRS 290 Sport Fisherman with flybridge, many extras, head, shower, sleeps 4. Great tuna boat. $55,000. 603-465-5475 or 888-805-5475

2001 AB NAUTILUS, 13', hyperlon, RIB inflatable, center console, with 2002 50 hp 4 stroke Honda Power tilt & trim. On trailer Like new. Less than 100 hours use. New $17,000 , sell $12,000 or best offer 978-768-0197

22 FIBERGLASS Holland Lobster boat with twin axle trailer needs work $8000 Call 978-745-5047

23 1990, Cuddy Walk around. 350 Volvo, 0 hours, 2 yr. warranty, dual prop, I/O, professionally rebuilt 2003. Dual battery, bimini fish finder VHF tandem trailer. $9000/best Call 978-535-2660

23 MARATHON 1985 Cuddy cabin, fiberglass, 5.0 200hp V8 Mercruiser rebuilt 2003 Electric hydraulic trim, 8 beam, swim platform Power steering, depth fish finder Hummingbird, bilge pump, porta-potty, anchor rope, fender. Ship-to-shore radio. 35-45 mph. Shoreliner Tilt Trailer tandem axle $6500. Call 978-777-6189

23' Parker. 1995 center console, Yamaha 225 on 2002 tandum axle trailer. T-Top, rocket launchers, live well leaning post, 2002 electronics, include fish finder, G.P.S. with chart plotter stereo and VHF. $19,000/ best offer. Call Steve 978-836-6817.

108 Boats & Accessories

24 FT. 1986 CHRIS CRAFT Scorpion on dual axle Load Rite trailer, $3500/best offer. 781-631-8462.

114 Computer Software

■WETSUIT, Galvian's, full body with jacket, adult size, lightly used, $75, 978-465-0251.

120 Firewood/Fuels

↓↓↓↓↓↓↓↓↓↓
ATTENTION FUEL CONSUMERS:
All ads in this classification run in our 10 paper "Classified Connection" that covers the North Shore, Merrimack Valley and Southern New Hampshire.

Ads appearing in this section may or may not deliver to this entire market.

Prices may reflect a "Local" delivery area only and may be higher for an extended delivery area.
↑↑↑↑↑↑↑↑↑↑

ALL Cord Hardwood, Firewood cut, split $210, pickup or delivered Iron Moon Farm 978-815-4430; 978-465-8695 Same day delivery available

FIREWOOD- SEASONED, Cord, Cut & Split '28 Cubic Ft., Same Day Delivery. $199 Per Cord. Call 978-804-2425

JOHNS OIL
Special Burner Cleanings Oil tanks installed & removed www.johnsoil.com
978-777-4205

ROCKINGHAM OIL
603-434-9224

ROYAL OIL
978-745-5566
FUEL ASSISTANCE CUSTOMERS WELCOME AUTOMATIC DELIVERY

SEASONED Firewood 1 Cord $265 1/2 cord $165. (128 & 64 cu ft) No Shore/Merrimack Valley areas. 978-921-2984

123B Garage/Yard Sales

AMESBURY, MA - 6 Morse Croft Lane (off So Hampton Rd.). Sat., May 7, 8:30 to 12 noon Household goods, children's toys & clothes, furniture. No early birds

AMESBURY MA
Sat 8a-1p
Rain or Shine!
Furniture, household items and more! 5 Unicorn Cir (off Whitehall Rd)

AMESBURY, MA Sat 9-3 Indoor Moving Sale! 54 years of items, furniture, some tools knick-knacks & much more Between Main St & Rte 110 follow signs to 3 Rocky Hill Rd

AMESBURY, MA
Saturday May 7th.
Rain date Saturday May 14
7 Kimball Road
9 a.m. to 3 p.m.

AMESBURY, MA, Wholesale Furniture, 110 Haverhill Road Look for yellow banner on Rte. 110) Sat May 7th 9am. Rain or Shine
INDOOR YARD SALE
One Day Only!!
Headboards, chests, one of a kind items Bedroom sets futon matt & frames, night stands chests, bunk beds ALSO Special Table With GIFTWARE!!

AMHERST N.H.
ESTATE SALE
May 6th, 7th & 8th, 9am-3pm Lots of linens, tools china books and jewelry 70 projection TV Kirby sweeper teak and modern furniture antique tools military items electronics by Sony Lexicon Pioneer & Bang & Olufsen & much more 3 Waterview Dr off Boston Post Rd

ANDOVER MA.
34 Enmore St
off rte 133 Sat May 7th 8 30-2 Furniture clothing, knick knacks, and much much more

ANDOVER MA
34 Foster Circle,
Saturday, May 7
8 a.m. - 2 noon
Toddler toys
household items and more

ANDOVER MA
37 Stevens St.
Sat 5/7 8-11am Rain or shine Kitchen goods attic treasures old toys & more

123B Garage/Yard Sales

ANDOVER, MA: 51 Maple Avenue, Sat. May 7th, 9-1. Sporting equipment, games bikes, home goods, furniture, jewelry, books, dishes, fur pelts, art work, and more

ANDOVER MA- Rte. 133 to Haggetts Pond Rd., follow signs. to 1 Langley Rd.
Moving Sale. Contents of house. QUALITY furniture, household items & lots more! Fri. & Sat. 8:30 - 1:30.

ANDOVER MA -
Sat 10am-3
Baby stuff, CDs, nik-naks,
some stuff free!
5 Harding St. (off Rte 28)

ANDOVER, MA -Sat. 5/7, 8-12 4 Montclair Ave. (Haggets Pond to Bailey Rd.) Furniture tables, chairs, dresser & jewelry armoire, housewares, etc. Great condition!

ANDOVER MA Sat 5/7 8am-12
57 Chestnut St.,
No early birds
Multi-family yard sale to benefit Andover ABC. Toys, furniture, household items, books & more

AUBURN, NH
Sat. 5/7, 8-1
Tiny Tots Preschool, Corner of 121 & Wilson's Crossing.

BEVERLY FARMS, MA -
Fine Linens SALE
Liquidating: Luxury hand towels, pillow shams, cocktail napkins and more! Firsts, seconds, great prices
Perfect Mother's Day Gifts!
Sat. May 7th, 641 Hale St Beverly Farms 9-5. (in front of Once Again / Yarns in the Farms & across from Captain Dusty's ice cream stand)

BEVERLY, MA
11 Ocean St.
Sat. May 7th, 9 a.m.- 2 p.m.
Household goods, appliances tools.

BEVERLY, MA: 12 Lakeview Ave. (off Enon St) Sat. 5/7, 8-1 pm. Something for everybody, few antiques, some furniture, lots of tools, woman's clothes(bags/bags some with tags) household, bric-a-brac.
Moving SALE
Raindate May 14th

BEVERLY, MA, 19 Colgate Road, Saturday, May 7 8 a.m.-1 p.m. No early birds. Household items, furniture, children's items, books and much more. Rain date, Sun

BEVERLY, MA, 19 Echo Ave., Sat., May 7th, 8am til noon (no early birds) Something for everyone: kitchen, household, exercise equipment toys, games, books, clothing and more

BEVERLY, MA: First Baptist Church 22 Cabot St. Fri 5/6 9am-7pm, Sat. 5/7, 9am-12 noon. Spring Rummage Sale. household items, clothing, books, toys, jewelry etc Donations may be brought to the church on May 4th & 5th between 9am - 6 pm.

BEVERLY MA - GIGANTIC Yard & Plant Sale. Sat. 5/7 9-2. Second Congregational Church, 35 Conant St. White elephants, toys, books, collectibles, small appliances & so much more. Snack bar bake goods & plants
Incredible Deals!!

BEVERLY MA
Indoor Yard Sale/
RUMMAGE SALE
Best prices around. You name it, we've got it. Sat May 7th, 9-2, Memorial United Methodist Church corner of Cabot & Dane Streets

BRADFORD, MA - MOVING Multi-family yard sale Sat 5/7 8-12pm. Furniture mower toys kitchen supplies books home school curriculum 183 & 174 Orchard Hill Rd off Salem St Rain date 5/8, 8-12
★ **Great Deals** ★

CHELMSFORD-
Giant Yard Sale
To Benefit
Boy Scouts Of America
Troop 74
Saturday May 7th 8am
North Rd Chelmsford Rt 4 just north of Chelmsford Center
www.GiantYardSale.org
Item donations 978-935-9474

DANVERS MA DANVERS GARDEN CLUB Yard Sale Sat May 7 from 9-2 at Carriage House Endicott Park Forest Street Rain or shine 50/50 raffle No early birds!

123B Garage/Yard Sales

EAST Hampstead
Sat May 7th from 8-3 on Patriot Dr off of Hunt Rd. Multi-family in Bartlett Brook Condos.

ESSEX, MA Sat., May 7, 8-1 Neighborhood Event. Everything must go. Lots of stuff - kitchen set, Rascal, all ages toys, household items, puzzles,Singer sewing machine/walnut cabinet, roll top desk, cookbooks, Beanie Babies, train table with train set with storage. Rt.22 follow signs to Story St/Story Acres

EXETER, NH Sat 8-3 Sports equipment, bikes, 2-person inflatable boat, books, household, furniture, toys, etc. Rte 125 to Rt111 follow signs to 3 Riverwoods Dr

FREMONT, NH - 68 Scribner Road. Sat. & Sun., May 7 & 8 starting at 8 a.m. Granite blocks, furnaces, kitchens, steel beams, antiques, wood stoves, boats, Toyota truck.

GEORGETOWN, MA, 7 Canterbury Dr. (off Rt. 133, Andover St.), Saturday, May, 8 a.m.-3 p.m. Multi family yard sale. Furniture, designer clothes, computer software and printers, movies, games, toys, books. Tons of stuff must go.

GEORGETOWN, MA Sat 8-12
Multi family
Furniture, toys, baby items, household, tools & more.
21 Tenney St

GLOUCESTER, MA-
5 ANGLE ST., SAT., 5/7,
8 AM. NO EARLY BIRDS!
RELAY FOR LIFE BENEFIT.

GLOUCESTER, MA:
Yard Sale
Fri 5/6, 1 - 4 & Sat 5/7, 9 - 2.
927 Washington Street.

HAMPSTEAD, N.H.,
180 Emerson Ave.,
Fri. & Sat., 9am
4 tires, 31-10.50, 15"; We have Four antiques dealers & 3 families w/ yard sale items!!

HAMPSTEAD, NH - Hampstead Center, Rte. 121. Fri 5/6 & Sat. 5/7, 8:30 to 3 p.m.
Huge Multi Family
Furniture, toys, tools, household items electronics clothes

HAVERHILL, MA, 21 Fairmount Avenue, Friday, May 6, 8 a.m.-1 p.m. Miscellaneous household items, some antiques and collectibles, toys, Schwinn bikes, wheels, Harley pipes, boat parts and lots more. Multi family.

HAVERHILL, MA, 37 Grove St., Sat. & Sun. May 7 & 8, 8 AM-1 Salt/fresh water/fly fishing, records/CDs/DVDs/ VHS, books, sport clothes, home items, etc.

HAVERHILL, MA-A big One! Remodeling sale. Fri. & Sat. 10-4pm. Kitchen, dishes, glasses pots & pans. Pictures, bureau & lots more! 101 Brockton Ave.

HAVERHILL, MA
Corner Hancock /Janet Rds & Penn St. (off Broadway/ Grove) Saturday, May 7, 9 AM - 1. Antiques, collectibles, furniture more

HAVERHILL MA: Sat 9-3
Moving Sale
21 Brandon Rd (off Pilgrim) Furniture- large and small, lamps, kitchenware, toys. Low prices Raindate: Sun

HAVERHILL, MA: Yard and bake sale. Rear of 22 Phoenix Row by Haverhill post office. Sat. 5/7 9-2, no early birds, benefit the Phoenix Tenant Council rain date 5/14.

KINGSTON, NH, 4 Beach Drive, turn by the Fire Station, Saturday, May 7, 8 a.m.-12 noon. Furniture, New England antiques, collectibles, dining set, household items, much, much more

LAWRENCE MA
Porch Sale
Rain or shine: 36 Avon St. Sat 9-2pm Electric dryer, furniture and bikes.

LAWRENCE MA - Sat 9am-1
Employee Yard Sale
Lots of tables with assorted merchandise Rain or shine! Brodie Toyota-Lift 10 Ballard Rd (off River Rd)

LONDONDERRY
21 Elwood Road. Saturday 5/7 from 7 am - 1 pm: Collectibles, furniture, vintage settee, glassware& much more!

LONDONDERRY, NH, 4 Boundary Drive, Saturday, May 7, 8 a.m.-2 p.m Lots of furniture and other great stuff. Solid oak entertainment center.

MARBLEHEAD, MA
147 HUMPHREY ST
Saturday, May 7, 8 AM - 1
HUGE SALE
Furniture, clothing, household items & more.

123B Garage/Yard Sales

MARBLEHEAD, MA: St. Andrews Church Rte 114 near Salem line Sat. 5/7, 9-1 HUGE Rummage Sale & boutique, coffee, donuts & lunch. Tons of bargains & fellowship.

MERRIMAC MA Sat 9-4
Raindate: May 14.
Clearing Out Sale
Lots of furniture and other stuff 7 School St (off square)

METHUEN, MA,
3 Woodburn Drive,
Sat., May 7th, 7am til 3pm.
Multi Family! Furniture, clothing, household goods and lots more!!

METHUEN MA Sat 8-1pm All kinds baby items, 18 mo.- 6 yr. boys/girls, adult clothes furniture, videos, prom dresses books, etc. Pelham St to Cross St to 6 Canobieola Rd

METHUEN, MA Sat 9-12 NEIGHBORHOOD EVENT The corner of Pleasant St & Pleasant View St. (Rt 213 exit 3) bear right follow signs! MANY THINGS!

MIDDLETON, MA:Yard Sale Fri. 5/6 3pm - 7pm & Sat. 5/7 8am - 3pm. Household items from a move. Desk, framed pictures, bed coverings, toys, lamps, etc. 53 & 53A Forest St.

NEWBURYPORT, MA, 433 Merrimac Street, Saturday, May 7, 7:30 a.m.-12 noon. Furniture, children's items, slate pool table and much more. Rain or shine.

Newburyport, MA
8 CHAIN BRIDGE DR.
Saturday, May 7, 8 AM - 12
Lots To Choose!

NEWBURYPORT, MA: Yard Sale 65 Turkey Hill Rd., Sat. 5/7, 8am-11am. Furniture, clothing, misc. household items, sports equipment, children's items and more!

NO. ANDOVER, MA - 121 Abbott St. Sat. May 7, 8 to 1 p.m. Moving Sale. Furniture, appliances, electronics. Something for everyone. Rain or shine.

NO ANDOVER, MA
455 Chestnut St., Saturday, May 7, 9 AM-2 Garage Sale woodstove, Mongoose bikes, mini-fridge, linens, baby clothes, 26 yrs. attic storage!

No. Andover, MA
Multi Family
157 Pleasant St.
Sat. May 7, 8 to 1 p.m.
Household items, exercise equipment, etc

NO. READING, MA - Sat 9-1
Giant 3 family Yard Sale.
488 - 491 Park St. Tools, furniture, & misc household items

PEABODY, MA - Mega Yard Sale Housewares, holiday items, children's clothes & toys, books, furniture, rugs linens & more. Sat. 5/7, 9-2pm. 11 West Diane Rd.

PEABODY MA - Sun 11-4pm
MOVING SALE
Lots of Stuff
48 Harris St. (off Walnut)

PELHAM, NH - The MOMS Club 2nd Annual yard sale Sat. 5/7, 8am-2pm. St. Patrick's Church located off Rte. 38 on Main St. Bake Sale! Multi group sale.

ROCKPORT, MA
5 LEE WAY (off South St.)
Saturday, May 7, 8 AM - 1
The best darn yard sale ever! Don't miss this one! Kids stuff, strollers, crib backpack, bike seats, car seats, toys, rugs, large hutch, sleeper sofa, chairs, tables, wicker, garden & household. PLANT SALE & REFRESHMENTS!

SALEM, MA,
30 Forest Ave., (between Canal & Lafayette Streets), Sat , May 7th, 9-1
HUGE MOVING/ YARD SALE

SALEM, MA - 7 Joanna Rd (Rte 28-Old Rockingham Rd) Sat. 5/7, 9-1 pm
MOVING SALE:
Good deals, good time, gotta go!

SALEM, MA: Cellar Clean Out. 40 years accumulation Fri. 5/6 11 - 6 & Sat. 5/7 10 - 4. 2 Gallows Hill Rd. Complete swimming pool collectibles, 80's toys & much more

SALEM, MA MULTI FAMILY
1 DAY ONLY!! Sat. 5/7 7-3
5 Vale St. Rain or shine

SALEM, N.H., 5 Charles St., Fri. & Sat., May 6 & 7th, 8am to 2pm. We're moving!! Everything must go. Electronics, tools, furniture, household items, etc.

SALEM, NH
25 WEST ST.
Saturday, May 7, 9 AM 3
Household & misc items, screen room & left handed use golf clubs, & more!

SWAMPSCOTT, MA
351 Essex St., Sat., 5/7, 9-2pm
Huge Moving Sale
dishes, small appliances, queen beds, etc., no kids stuff

123B Garage/Yard Sales

WEST NEWBURY, MA
16 Robin Rd., Sat. 5/7 9-3pm
Huge Moving Sale
Dining room set, 5 chairs, hutch, 2 pet carriers, tools, plants furniture & many more items!

125 Garden Supplies

FREE FILL
SCREENED LOAM $12/YD.
WOOD MULCH $10/YD.
Delivery extra. 978-352-5254

GRANITE BLOCKS & CURB, Riprap, Screened Loam, Processed Gravel & Fill. Miles River Sand & Gravel 978-356-2290

Loam, Mulches
All style Stones, Compost
Same day service
Wolf Hill Inc
978-281-4480 · 978-356-6342

Quality Compost
Enhanced Loam/Mulch. Call Brick Ends Farm 978-468-3131

Screened Loam
$14/yard delivered. 10 yard minimum. Call 603-434-5704

Screened Loam
$16/yard. 15 yard minimum. Free local delivery. Pender Farm, 978-388-1684.

129 Machinery & Tools

TRACTOR, KUBOTA 2003 - Must sell. Moving South. 21 HP 3 cylinder, diesel, 4 wheel drive with front loader, rear blade (6') and 6 ft. finish mower, only 75 hrs used. $14,000. 603-580-1861.

131 Musical Instruments

PIANO: 1901 Upright Grand Wonderful condition with original ivories, great sound, richly carved $900. 978-526-4983 eves

■SOLID wood table and chairs, $40 978-468-2113

SPINET PIANO
-Whitney by Kimball, walnut finish (57Lx25Wx36H) Ideal for beginner With bench $800/best offer. 603-434-5038

■UPRIGHT Spinet Piano, free, you move. 978-462-2528

139 Wanted to Buy

A Buyer of Antiques & collectibles, art, books, china, linens, photos, toys etc. & entire estates 978-546-5104

ACTIVELY ACQUIRING
ANTIQUES
Books, china, clocks, furniture, glass, silver, tools, toys, etc. Call Stephen
978-397-8699

ALWAYS BUYING OLD furniture, books, dishes, tools Any old Cellar- Attic things
Nate978-774-7787

ANTIQUE Furniture, good quality used furniture, old clocks, china, accessories & collectibles, etc. Americana Antiques, Mike. 978-388-5023

ANTIQUES Furniture, glass, china, silver, jewelry & clocks. William Graham 420 Water St., Haverhill. 978-374-8031

CASH FOR TOOLS - Hand or power! Carpenters, machinists, mechanics, plumbers, rollaways. 1-800-745-8665

HAND TOOLS WANTED. planes, chisels, adzes, rules, calipers, chests Patternmakers tools, etc. 888-405-2007

HIGHEST PRICES PAID Platinum, diamonds, gold, silver, paintings, estates Linda's Jewelers, 781-596-1886 2 Market St., Lynn, MA

149-150
Pets & Livestock

149A Dogs-Cats-Pets

AKC WIRE FOX TERRIER PUPS - 1st shots, vet checked, 1 male, 3 female $750. Call 603-432-6885

SALEM ANIMAL RESCUE LEAGUE
Now open Sat. 11 AM to 2 PM & Thurs. 6 PM to 8 PM
CATS, KITTENS, DOGS
Rte 28 behind Baron's TV
www.sarl-nh.org 603-890-2166

■BABY BUNNIES
Lion heads, 8 weeks old, great colors $25 each 603-887-4627

Cats -(2) Free to good home. Both 1 yr. old males, indoor cats, neutered. 603-437-4782

CATS free to good home. 2 sisters, must go together & a short hair female. All spayed & with shots. 978-681-5844.

FREE TO GOOD HOME-
2 FEMALES(SISTERS)
SPAYED, ALL SHOTS.
CALL 978-975-3192

JACK RUSSELL TERRIER 9 mo. old, handsome male, no time to train, $400. 978-740-3045

149A Dogs-Cats-Pets

KITTENS 5 gorgeous orange & white, double paws-box trained-Won't last! $75 each firm. 978-258-5661. 978-314-3127

KITTENS- BENGAL-Spotted & marbles, Gorgeous colors, excellent temperaments. Raised with children & dogs. $500/each. 603-425-1775

KITTENS - FREE - 8 wks old, 1 black/grey male, 2 black with white, 1 male 1 female. Cream with grey female. Call 603-898-1135

KITTENS - Ragdoll
blue point, tortie, & bi-color. Very sweet. Raised with children & dogs. $400. 603-425-1775

LAB PUPPIES:
AKC Registered. Ready 5/12.
8 Chocolate - 1 Yellow.
Papers & 1st shots provided.
$800 each. Lou, 978-521-4142.

MINIATURE Doberman Pinscher - 9 month old female, litter box trained, purebred (no papers) $300. 978-774-5246

Newfie, Labs, Weimaraner, Bernese, Cockers, Shih-tzu, Minpin, Saint, Wheaten X, Terriers, Pugs. 603-942-9813.

PERSONALIZED PET SERVICE (SM) Est. 1983. Offering home pet care. Fully bonded, certified animal health tech. Daily walks, vacation care. Puppy love. Andover/No Andover 978-687-3947

PUPPIES ●Pugs, fawn & black $850. ●Labs, yellow & black, $500. ●Golden Retrievers, light, $600. Ready now! 978-664-6250

RAGDOLL KITTENS, TICA registered. Health certificates, blues & seals. 12 weeks old. $550. 603-432-5651.

SIAMESE KITTENS 4, CFA registered, Champion Blood, health warranty. Shots. Kitty kits. $325 each. 978-352-2639

ST. BERNARD PUPS, pure bred, 2 males, 2 females, parents on site. 1st shots & health certificates. Ready May 18th. $750 each 508-633-7866

SUN Conure: Playful 2 year old. Bright colors. Must see. Also has Cage & stand. Plus accessories. Asking $250 for bird alone with cage and accessories $350/best 978-374-1644

The Paws Cause
Custom Care Pet Services for the Andovers. Bonded & Insured. 978-556-4188

YORKSHIRE/SHIH TZU mix, 4 month old male microchipped, almost housebroken. Elderly owner, can't care for. $500. includes all accessories. 978-538-0554

151-224
Services/Repairs

154 Building Contracting

CUSTOM home builder now booking. Open book construction. You see all the prices, you control the cost. We build on your lot, or we'll help you find land. Your plan or ours. Call today for a free consultation 800-524-9591. Visit us @ necustomhomes.com

155 Computer Services

Are you frustrated with your computer? Don't know how to use it? At home service, training, upgrades & installs, clean-ups and more. Joseph Cirinna 978-969-1666.

COMPUTER HOME AID Services for you and your computer at your location. 978-764-1746

Do You Own A Computer? I do hardware or software consulting, installation, troubleshooting or training in the comfort of your own home. Reasonable rates. MICROSOFT CERTIFIED 978-475-7307

ON-SITE PC help 978-729-0114 virus/pop-up removal,set-up, upgrade, wireless, etc. www.inhomepcgeek.com

PC WIZARDS
On-site Service - Anytime Toll Free 1-866-468-2349

WEB SITE DESIGN
Free Initial Consultation
781-586-1674
www.oceansong.com

158A Legal Services

BANKRUPTCY
Wills, Trusts, Real Estate
FREE CONSULTATION
Atty Joseph C. Collins
978-921-4733

159 Cleaning Services

ABSOLUTELY THE BEST S&V cleaning affordable, dependable, reliable and thorough housecleaning. Weekly and bi-weekly. Experienced and very trustworthy person. 978-884-5698.

AMY'S CLEANING SERVICE - Honest, hard-working person will clean offices, homes, apartment Excellent references. Free estimate 978-857-0083

BRUCE'S CLEANING Service Fully Insured, Bonded, Great Rates, Servicing the No Shore area for 8+ yrs. 978-335-6927

EUROPEAN woman has opening to clean your home or office. Meticulous. Reasonable rates. References available. 978-454-0025

Hardwood Floors
Old floors made like new Installed, sanded, refinished Repaired, stained, quick service 617-875-8137 or 978-375-6236

159 Cleaning Services

L & J CLEANING Service Home & office. Errands, laundry. Weekly/ biweekly, References. 978-777-3850

PONY EXPRESS CLEANING CO. No job too big or small. Commercial/ residential- weekly, bi-weekly, monthly, one time major jobs. Chelmsford, 978-251-7712

159A Pressure Washing

Pressure Washing
deck restoration/patio/ fences reasonable rate, free estimate. No. Shore. 978-836-2108

Pressure Washing
Visit www.nenan.com
Call Ray at 978-409-1028

WASH ON WHEELS
Hi-pressure washing, siding wood mold & mildew.
Richie 978-745-8234

161 Other Business Services

MOLD & AIR
Inspections. Got allergies? Asthma? Headaches? Bad Odors? Health Issues? Nationally Certified●603-382-2935

167B Windows/Doors

BEST PRICE GUARANTEE NORTHERN COAST DOOR & WINDOW 50% off window installation of all major brands thru 5/15/05 Call 978-255-1819

Window Cleaning & Repair
Call "See Clear" 978-473-9881.

Window Repairs
Reputty, paint & restore wood windows. Sash cords & glass replaced. Bill 978-372-0303

168 Carpentry

A-1 Small Repairs
Carpentry, home improvement Interior/Exterior repair/ doors, windows bathrooms, kitchens, decks, additions etc. MA. lic. & insured. Robert A. Brown, General Contractor 978-475-1958

AAA HANDYMAN SERVICE Roofs, Windows, Doors, Painting, Drywall, Floors, Decks & more 978-687-9742

ACTION BUILDERS Additions, Screened porches 35 years. License #020245. Insured. 603-898-5276

ADDITIONS, KITCHENS, BATHS, ETC. INSURANCE WORK #117030 CALL ED SOUCY 978-283-1039

ALLMAN REMODELING Complete home improvement source. Insured, free estimates, senior discounts Mike 603-490-8167

ALL TYPES OF Interior/ Exterior/finished basements/ additions. Fully insured. Chris 603-458-1380

CapeAnnCarpentry
Fine carpentry, tile work, painting, meticulously done. Free consultation. No. Shore area. 978-282-4614. Insured!

CHRIS' Remodeling-Since 1980 - Decks - Kitchens - - Windows - Finish - More - Just a call away! 978-372-3907

COMPASS CONTRACTING Full Service Contractor Andover ♦ Wellesley Licensed-Insured 617-628-3080

CUSTOM FINISHED BASEMENTS AND DECKS & GENERAL REMODELING INTERIOR / EXTERIOR CALL 603-437-0819

DECKED OUT
www.deckedoutdesign.com
★ 25 years ★ 978-468-3002 ★

Deluxe Carpentry
Doors, windows, kitchens, decks & custom formica work Insured. Tony 603-893-9422

DEPENDABLE
Home Improvements # 110813. (978)744-3078, Salem, MA.

EAST COAST Handyman Decks, walks, porches, roofs, remodeling, foundation repair, slabs, siding, sheet rock. #102677. 978-397-6431

FREE ESTIMATES Registered Home Improvement Contractor We Do It All! John 978-580-9174. #132646

GENERAL HOME REPAIRS Decks, roofing, siding, design build. Fully insured Free estimates 603-894-5734.

G L Carpentry
Paint, kitchens, basements, decks. 30 yrs experience. Free estimates. 978-828-6777

HAMILTON HOME REPAIR
No job too small!
Free estimates 978-68 - 940

Home improvements, decks, remodeling, additions, landscape construction 978-314-9836 Martini Const.

Honest/reliable contractor.All phases of carpentry/painting roofing, free estimates licensed/insured 978-640-1500

INDEPENDENT CARPENTER - custom carpentry interior/ exterior finish. Windows, siding, decks, additions. One call does it all 978-446-1407

INSIDE/OUT CARPENTRY Additions, remodeling, baths, handicapped work, ramps, licensed, insured 978-323-0180

J&J CONSTRUCTION Specializing in siding, roofing, remodeling & stucco. Free estimates. 1-774-280-0635

168 Carpentry

JOHN TUTTLE
Licensed & Insured. All types of carpentry & small backhoe work. 978-374-4383

KBK REMODELING Painting, windows, doors, etc 30+ yrs experience. All jobs welcome. #135246. 978-223-5565

KUGEL'S CONSTRUCTION Building & Renovation. Roofing. Windows, doors, decks, additions #109632, 978-741-3881

LIMONE CONSTRUCTION Restorations & Remodeling Baths, Kitchens, Additions Design/Build. One call we do it all! #132861. 978-283-3806.

MANZI Homes &
MASTER CARPENTRY
Remodeling, Additions
Kitchens, Baths, Decks
#118541 978-740-1015

MASTER OF ALL TRADES Experienced remodeling. Kitchens, baths, doors, floors, painting, repairs, tiling. 978-374-8081

M H Woodworking & Remodeling. Period restorations, custom interiors, kitchens, baths, additions. 978-462-5107

PICKARD CARPENTRY Remodeling, small jobs, finish, kitchens, baths. Quality. #122861. 978-388-9641

PROPERTY Maintenance & Construction, remodeling, decks, rot repair & roofing. 978-691-5618

Reliable Const.
Decks dormers additions windows 603-898-0984; 978-687-0220

SEARLES Carpentry & Roofing: Over 30 years of experience, roofing, gutters, windows, decks and all interior and exterior work. Licensed and insured. Free estimates. HIR # 116357. (978)777-8032

SHARP BUILDING
Additions, remodeling, decks. All phases. Licensed-Insured 978-975-8184

SLOAN CONSTRUCTION Formerly of "This Old House" full service company. 20 yrs experience. 603-898-1771

"The Ultimate Handyman" One stop shopping. We do ALL phases of home renovations. Free Estimates. 978-314-0094

TWO CARPENTERS Finish work, interior work, repairs, etc. 20 years experience. #101778, 978-922-6850

Wells Construction
No Job Too Small!
Doors, windows, roofs, decks, kitchens, baths, etc
We do it all and we'll return your call.
Licensed & Insured.
800-922-6866 ☎ 978-815-6847

3-H HANDYMAN
Reasonably priced, basements, carpentry/remodeling, decks tiles/floors. 978-686-0424

168A Ceilings

SUSPENDED CEILINGS INSTALLED
Residential or commercial. Call 978-687-9475

168B Remodeling

SILVER HILL Remodeling All aspects of building & remodeling. 30 yrs. experience. Fully licensed/insured 978-373-0798 or 978-804-9567.

168C Kitchen/Bath Remodeling

All Home Improvements Kitchen & Baths Specialists. Decks, Sheds, Siding Roofing KP SERVICES 978-688-0971

Bath Remodeling
Free estimates. New kitchen floors shower repair my specialty! All work guaranteed. Larry 978-375-1900

BATHROOM & KITCHEN Marble, tile marble / granite restoration. Brick repointing 20 yrs experience 978-264-9069

● CUSTOM ●STOCK
●KITCHEN ●CABINETS
●GRANITE ●COUNTERS
●From Design To Install
CALL SAM, 978-532-3306

GRANITE COUNTERTOPS Wholesale Prices. Free Estimates. Licensed. Insured. 1-800-927-4259

1 DAY Bathroom Remodeling Beautiful Acrylic Tub Liners & wall surrounds. Professionally installed, Mr. Tub. 603-894-6600, Mastercard/Visa.

169 Cellar Drainage

Basement Waterproofing
French drain, sump pumps. 978-270-2952

WET BASEMENT?
Basement ... of New Hampshire
Responsible waterproofing.
Free written estimate.
Toll Free 1-877-DRY-4-YOU

169A Excavating

ANJOORIAN EXCAVATING Additions, garages, underground utilities, stump removal, grading & demolition, 603-235-0355 or 603-898-6687

170 Cement and Hot-Top

DRIVEWAYS, Parking Lots, Sidewalks, Gravel Driveways, Seal Coating. Fully insured. Christopher Merrill Paving(603)434-7776

★ NEC PAVING ★
Driveways, walls, bob cat rental. Free Estimates. Call Chris 978-689-8208

ROCK-IT FACING
Spray on granite coating. Don't replace it. Non slip, no upkeep. Walks, pool, wood decks, foundations, garages. $6./sq. ft. 603-329-4447

ROYAL PAVING
Driveways, Parking Lots
978-283-2006 - Visa, MC

SAMCO PAVING
Serving the North Shore for over 25 years. Parking lots, driveways & seal coating. Power paver equipment. Free estimates. 978-281-0909; 800-934-4007

173 Drywall

CATERINO WALLBOARD New construction, repairs. Plastering, drywall. 16 years experience. Bob 978-373-6745

HANG, TAPE, PAINT, DEMO, CARPENTRY & MORE. Prompt Service. Call Norman @ 603-890-3113

NAHART DRYWALL Our business is sheetrock. Fully insured. 30 years experience. Call 978-372-5942.

SOMERS DRYWALL, Inc. CEILINGS TAPING Best Work, Best Price Call Bob 978-283-0031

174 Electrical

BEST RATES
NO JOB TOO SMALL
CALL KEVIN PARAH
License #E51030. 978-373-1999

CORNERSTONE Electrical Services
Residential-Commercial - Industrial. Additions. Services Experienced Team. Excellent service and competitive estimates. Fully licensed & Insured. 24 hrs. MA #16477A / NH #10762M. 603-898-1911

MISCELLANEOUS

Coco, Early & Associates
The Real Estate Professionals
978-687-8484 603-890-3226
603-893-3433 978-686-5200

6500 SQUARE FEET!

$935,000. Dynamic floor plan showcases this stunning home. Sport court, sun rm w/hot tub, FR on every lvl make this a terrific home to entertain family & friends, children or adults!

FARMHOUSE!

$609,900 Home feat granite countertops DR w/chair rails, wainscoting thru-out 1st flr, oak w/cherry xcnts, lots of built-ins, hi-ceilings, crown moldings, 2 MBR, 9 skylts, C/Vac, intercom, Sec sys, deck & 3 gar

GREAT LOCATION!

$649,900 1.76 acres w/wooded bkyrd, easy commute min to I93 & I495. The New High Plain Elementary is down the road Ranch, easy care, 2 F/P HW in LR. 2 car gar, parking, custom tile flooring in kitchen & bath!

RENOVATED!

$289,000 Eat-in kitchen w/custom built oak cabinets, HW, & newer appliances. LG MBR w/ample closet space. LR also offers HW, beach rights to Arlington Pond!

SPACIOUS!

$339,900 Many updates incl new roof, windows & driveway. 1st flr unit feat new kit & bath, fresh paint, & LR w/HW. 2nd flr unit is townhouse style feat parquet floors, laundry room, LR Lvl yard w/a/g/ pool!

INTERATE MORTGAGE CORPORATION
Local and Convenient Service
30 yr. Fixed
5.25%
APR 5.431
5.52 per thousand
CONFORMING LOAN AMOUNTS

Jim Kochakian Vice President
Call: JIM KOCHAKIAN for Personal Service
Local Office: (978) 688-2480 Ext. 12 (7 Days)
232 Pleasant St., Methuen Executive Park 01844-7136
• Visit Our Interactive WEBSITE @ WWW.INTERATE.COM
MASS. MORTGAGE LENDER LICENSE MC0023
LICENSED BY THE NEW HAMPSHIRE BANKING DEPT

Whether Buying or Selling…
"Let ME Show YOU the Way Home"

- Over 17 years of proven results
- Certified Residential Specialist (CRS)
- Member Real Estate Cyber Society (RECS)
- Certified Buyer Agent (GRA)
- Certified Internet Professional (e-PRO)
- Board of Directors of the Exchange Club
- Resident of Andover for over 10 years

ED BLOOM.COM
RE/MAX PARTNERS
44 Park Street, Andover, MA
Office: 978-475-2100 x109
Email: Edremax@att.net

THE STONE WALL Real Estate Professionals Presents:

Buildable Lot Near Phillips	Authentic Reproduction Colonial	3 Bedroom Townhouse w/Garage
$649,900	$889,900	$399,900

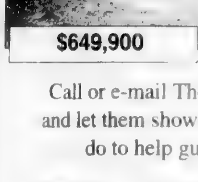
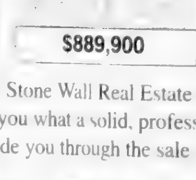
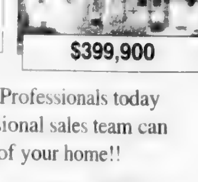

Call or e-mail The Stone Wall Real Estate Professionals today and let them show you what a solid, professional sales team can do to help guide you through the sale of your home!!

Bill Buck
Broker/Owner
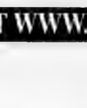
Paula Bishop

Susan Donahue

STONE WALL
Real Estate Professionals

VISIT US AT WWW.STONEWALLRE.COM • 978 - 475 - 0077

DREW MORTGAGE

Jeffrey Sarkisian
Branch Manager
Special 1 Year Rate Lock
For New Construction
Up to $1,000,000
Free Float Down
5.5% APR 5.42
*Based on a loan amount of $300,000 with standard closing cost and 1 pt.
Call for more details
2 Elm Square, Andover, MA 01810
978-749-0288 • Cell 978-502-3007
Jsarkisian@Drewmortgage.com
Open 7 Days
MB #1297 • ML #0865 • NH #2678MB
CT LIC #3580 • FL MLB #9901395

the jean e. knapp agency
Ogunquit, ME
207-646-4546
E-MAIL:
jeanknapp@ jeanknapp.com
Beautiful Moody Beach Awaits You!

Panoramic views form Ogunquit to Kennebunkport. Step out your front door to the beach. Main house and guest house a total of 5 bedrooms, 3 1/2 baths, 2 full kitchens, living/dining rooms Recently updated kitchen in main house. Call Jean Knapp Agency to view this property. Asking . .$1,925,000
www.jeanknapp.com

OPEN HOUSE SATURDAY, MAY 7th
1:00 P.M. - 4:00 P.M.

Haverhill - $599,000
34 Rolling Meadows Lane
Move right into this stunning 18 month new colonial in a brand new upscale sub-division on a quiet, level lot on cul-de-sac with all the right touches of luxury and elegance you expect. This 3024 sq. ft. home has four large bedrooms with a "super size" Master and bath w/Jacuzzi, sitting area and 3 closets, 20x24 fireplaced Great Room with sculptured cathedral ceiling and fans, Gourmet Kitchen w/dining area, custom maple cabinets, ceramic tile, hardwood floors, granite counters, sprinkler system, 2 zone central A/C, security, and custom wood blinds throughout. Walk-up attic and full basement, ready to be finished. FOR SALE BY OWNER 978-372-2080 - www.forsalebyowner.com AD#9639

174 Electrical

DAN STEVENS - Electrical HEATING & AC. Contractor Next Day Service. Licensed/Insured. Seniors Discounts. #36392E. 781-592-9391

DAVID COOPER ELECTRICAL SERVICES Quality work, reasonable rates, fully insured. Lic#40724E. Call 978-387-7467

ELECTRIC: MA/NH Master Lic & Insured Free Estimate 978-682-4421 Sal

GEORGE E. MAIHOS ELECTRICAL CONTRACTOR Master MA#A10951, NH#8 Salem, NH - 603-870-9225.

LAPOINTE ELECTRIC Complete services at a reasonable rate. Fully insured. MA 34568E, 978-927-0249

LICENSED ELECTRICIAN- Commercial, residential, new homes, additions, offices, service upgrades, phones & cables. Lic#26729. 978-975-5169

LOJKO ELECTRICAL Electrical Contractor Servicing the North Shore Insured. #14263A, 978-578-6351

R.A. VITALE ELECTRIC Small Jobs a Specialty. Upgrades, additions #E33488 insured-Low rates 978-538-9993

RELIABLE RESOURCE Electrical Installations, kitchens, Renovations. License # E40158. Service upgrades our specialties. 978-815-3910

176 Fencing

HULME FENCE & DECK Installation/repair. Licensed & Insured. Free Estimates. CALL TODAY! 978-258-3915

177 Floors

A-1 FIRST QUALITY Installed, sanded & finished. 20 years experience. 978-689-3385~Village Flooring

All Wood Floors INSTALLED, SANDED, FINISHED... Insured. RMS, Andover, MA. 978-470-1614 & 617-387-6666

B.U. FLOORS All types of hardwood floors installed. Repairs, sanding, staining, refinishing. Free estimates. Call 6 7-568-30 3

HARDWOOD FLOORING 99% Dust-Free Sanding fallisishardwoodflooring.com Free Estimates. 603-401-4494

Hardwood floors/ installed sanded/refinish. 603-893-7507

Robert J. Green JIM FLOORS Wood floors installed, sanded, stained, and repaired. Call (978)977-7381.

R.E. GLENN Floor refinishing old and new. Call Russ 978-281-3868

WILSON Hardwood Floors Pre-finished & Laminate Flooring for less than big chains! Install-sand-refinish. 978-531-2781 or 866-531-2781

Wood Installation All wood floors and stairs installation call 617-610-3183

177A Floor Covering

ARMANO FLOORING Carpet, Linoleum & V.C. Tile. Sales, Installation & Repairs Certified-Insured 978-691-5739

177B Linoleum

STUARTS INSTALLATION, Linoleum & Carpet Sales & installation. Free estimates Shop at home. 978-535-4747

178A Foundation Repair

The Crack Team Foundation Repair Specialists • lifetime transferable warranty • Free estimates 603-329-7888

179 General Contracting

ADD A DECK Open decks to closed-in, winterized porches. I will design multi-level decks to fit your unique requirements. Repairs & screening. 40 years experience in the area. Ma. Licensed. Robert A. Brown, General Contractor 978-475-1958

BECKON CALL SERVICES -Ceramic Tiles, Brick walkways/ patios, Stone walls, stairs, masonry. Call Toll Free 888-869-1911

Fred & Barney's Contracting 888-830-DEMO (3366) Full service demolition & environmental. Demo-Site Work-Asbestos-Lead

180 House Cleaning

Deidry's Domestic Services Let our maids be your maids. Reasonable rates, fully insured. Call 978-683-0054.

GREAT RATES! Perfect Cleaning! Home & Office. Prompt. Free estimates. 6 yrs. experience. 978-546-6355

Izabels Cleaning Professional. Caring. Free estimates 978-290-0596.

Special Touch Cleaning We clean your house with dedication, experience, own supplies. excellent references, free estimates 978-726-4727

181 House Painting

All Star Painting Quality- 100% Satisfaction Free estimate. 978-476-63

BALDASSARI PAINTING & Wallpapering & Powerwashing. Interior & exterior. Free estimates. Call 978-688-0161.

DARK STAR DESIGNS Painting & light carpentry. Clean & efficient. Free estimates. References available. Call 978-521-1409

D & D PAINTING Exterior & interior. Licensed & insured. Established locally. David 978-853-7117 or Chris 978-407-7434

181 House Painting

General Contractor 25 yrs. experience all phases of construction, top to bottom, no job to big or small, Match or beat any price in town Available immediately 978-996-0874

Hand Brushed House/Deck, Fence Staining. Serving Merrimack Valley 978-771-1650

INGALLS & SONS Painting, Interior / Exterior. Small carpentry 978-457-2853

183 Landscape/ Lawnmowing

ACCENT LAWN SERVICES Taking new mowing accounts in Salem NH area. Residential/Commercial. Free estimates. 603-890-1223

ARCADIA LANDSCAPING • Mowing • Spring clean-up • • Mulching • All land care • ☎ Jamie 617-640-4147 ☎

Before You Call Them, Call Me! All types of Lawn Maintenance. Reasonable rates. Reliable. Estimates CHRIS 978-688-5583

Best Prices Spring Clean Ups All aspects of land care. Prompt response 978-473-9648.

Bi-Weekly Lawn Service Rototilling, thatching, mulch Bobcat work, cleanups Salem, MA, Rich, 978-741-1136

BOBCAT & DUMP TRUCK FOR HIRE! Landscape Design, lawn installation, grading & Demo work. Delivery/Debris Removal. Walkways, steps, Walls & patios. Specializing in all types of stone. Insured. MDF Construction Since 1976. Call 978-360-8070

BRADFORD, ANDOVER NO ANDOVER & METHUEN Clean ups, weekly maintenance, walls, walks, patios 978-725-2528

CAPE ANN LANDSCAPE Spring Cleanups. Affordable lawn maintenance. Patios. Walkways. Complete landscape design. 978-283-4050

C.A.P. LANDSCAPING A Mass Certified Landscape Professional. Bark/mulch installation, dethatching, complete lawn & shrub maintenance, fertilization & liming. Serving the Andovers exclusively. 978-682-2322

CLEANING SERVICE & ODD JOBS. Landscape maintenance & construction. Fully insured. No Share 978-741-4441

COMPLETE design & installation of fine shade or sun perennial gardens & shrub borders. Maintenance of existing gardens. Nanci Savastano Landscape Design 978-623-8071

CP LANDSCAPING Offering specials this summer on mowing, spring clean-ups, bushes & other maintenance services. 978-397-7292, 978-630-4597

DUERR'S LANDSCAPING Complete property maintenance. Bark mulch installation, lawn maintenance landscape design. 978-794-8180

EAST COAST LANDSCAPING ● Design & Installation ● Stonewalls ● Walkways ● Maintenance ● Seeding/Sod ● Plantings ● Mulching ● Trimming 978-777-5880-Visa/MasterCard

F. GALLO ~ 978-687-3113 Landscape Design Rehab Existing Lawns Weekly Lawn Cuts. Service & drainage problems.

Gardens By Ellen Over 15 yrs. in the Andovers Fine gardening & design on larger properties. Landscape renovation, enhancement, maintenance & installation Experienced crew Call Ellen 978-686-7712

GF BENNETT Landscaping: mowing, planting, construction, Koi ponds Beverly,MA area-978-921-2124

Grass Pro Plus Lawn Mowing, Clean-Ups, Mulching, and more Best rates. 978-373-2923

Green Tree Landscape Lawn Mowing, Spring Clean-ups. 978-463-8260 Newburyport, Amesbury area

J&F LANDSCAPING 40+yrs New lawns, sod, trees, shrubs, loam, bulldozer, backhoe & lawn mowing. Free estimates & Insured. 978-685-0783

J. J. NICI Full service landscaper. Mulch-clean ups-more. Serving MA & NH. 978-994-5980

J&M Landscaping: clean ups, debris removal, bobcat service. Serving Middleton, Lynnfield, Peabody. 978-304-1230

JOHN JAMES Excavating Lots Cleared, Stump removal, Dozer & backhoe work. Call 978-375-4298

★ K & H LANDSCAPING ★ Best Reasonable Prices. Now Accepting New Accounts. Haverhill & the Andovers. 978-257-0369.

Landscape construction, design, cleanups, walls,walks patios, decks, bobcat service 978-314-9836 Martini Const.

183 Landscape/ Lawnmowing

LAWN CARE, weekly, bi-weekly. Mowing, hedge trimming, etc. Dependable, friendly service. Senior discounts. Will beat any price. Call 978-532-4180

LAWN MOWING SERVICES- Landscape maintenance & renovations. Serving the Greater Newburyport area. Free estimates. 978-388-7078.

LOAM & MULCH Red, $36./yard Screened, $22./yard. Free delivery. N.E. Paving, Danvers, 978-360-0750.

MBW LANDSCAPING / Construction,bobcat/backhoe brick walks,patios clean-ups, etc. Call Matt, 978-420-9982.

METHUEN LAWN CARE SCHEDULE LAWN MOWING All calls returned promptly! Call Steve 978-688-0174

NEWBURYPORT/Amesbury LAWN MOWING clean-ups, aeration, hedge trim, mulch. Call 978-944-2711

NORTHEAST IRRIGATION INSTALLATION - SERVICE WELL SYSTEMS SERVING MA & NH ☎ 978-360-0929

PAY LESS!!! Grass cutting only. Bradford, MA & Newton, NH areas. 978-500-2057

PERENNIAL LANDSCAPING Lawn installations & designs Brick walkways, patios, retaining walls, drainage & planting. Bobcat & Backhoe service. Basement French drains installed. Mike Winslow 781-334-3764 www.perennialland.com

PINE TREE LANDSCAPING Specializing in complete lawn & shrub maintenance. Spring & fall flower planting. Dependable service. Call for free estimate. 978-475-2202.

PLANTING PROS Specializing in foundation planting and complete property planting. 50 yrs. serving with distinction. HATCHER LANDSCAPING 978-526-1405

REINHOLDS Landscaping mowing clean-ups, thatching, walls & walkways, all your landscaping needs, free estimates, Shane 603-231-2064

RON'S LAWN MOWING Spring clean-ups, mowing, shrub trimming, mulching, small brush removal. 978-470-2576

SHAMROCK IRRIGATION & LANDSCAPING Lawn care/maintenance/design Irrigation & services yr.-round. Clean-ups = Trees/Bush/Leaves Call 978-373-0500

SPRING CLEAN UPS BOBCAT, BACKHOE & dump truck service. STUMP REMOVAL & GRINDING. Call for estimate 978-420-8347.

Tom's Lawn Care Mowing, Rototilling Free estimates. Dependable, quality work. Call 978-521-466

183A Surveying

BARTRAM LAND SURVEY Licensed & Insured Free estimates 978-927-4048

184 Masonry Work

All Masonry Services- Brick, block, stone, steps, walk, wall & patios. Free estimates. Licensed & Insured 800-927-4259

ALL WORK GUARANTEED New construction & repair References. Call 978-547-9101 Mark s Masonry & Repairs

BOB CAT WORK Custom walls, walks, patios basement drains, Driveway seal coating. 978-725-2528

BRICK- CEMENT- STUCCO Masonry repairs a specialty Chimney repairs. Foundation repairs. 978-688-5331

BRICK WORK - Cement work Stairs, walks walls. All size jobs. Free estimates. Excellent Andover references. Call Tony at 978-681-7770

DRIVEWAYS, Pavers, stonework & repairs. All types of masonry, Stephen Orlando, Walkways Etc. 978-430-2620

G. DISTEFANO MASONRY Brick/stone/all types, custom work,fireplace,chimney,deck walkway,more. free estimate 978-688-8280 or 603-537-0711

Guilfoyle Mason Contracting Complete Masonry Repairs at competitive prices Free estimates. 978-745-9629

J. B. MASONRY- Concrete & Brick, Patios, Walks & Stairs. Retaining walls, landscape block, cultured stone & hot topping. 603-382-5447

JH Stoneworks Custom stonework. Walls, patios, walkways, stairs. Cape Ann area. Jon 978-282-7404

J&S Construction Stone walls, wall designs brick pavement. References. Free estimates. 978-833-2040

MARIO'S MASONRY Steps, Bricks, Blocks, Walkways, Patios, Tiles, Repairs, Cement Work, Etc. Free estimate. 978-682-5499

MORAN MASONRY 20 years experience. Quality masonry & restoration. Free estimates. 978-335-4099

184 Masonry Work

STONE patio's, walkways, garden/deck ponds & retaining walls. 978-430-5919 www.mulligansland scape.com

STONEWORKS UNLIMITED Custom stone walls, walk ways, patios, brick stairs, restoration, repairs Free estimates, insured 978-420-2707

185 Moving and Storage

DISCOUNT MOVING RATES Licensed and Insured. No Job Too Small. Available 7 days #30590. Call 978-682-0399

MOVE & SAVE, Hammond Movers - best & the cheapest movers in town. Licensed, insured. 1-800-631-4440

185A Disposal Services

A! BARGAIN Call AJ'S Clean-up Service Attics, Cellars, Garages Cleaned for a reasonable price. Prompt, reliable service. Call Jim at 978-685-1302

A 1 Jamie's Trash REMOVAL. Great prices, fast service, containers also available, insured. Call 978-373-6797

AAA-PISTONE Trash Removal Removal of anything. Construction Debris. Demolition. Insured. 978-372-8310; 603-234-8001

" ACR INC." Container Service ● Dumpsters ● Cleanouts ● Demolition. ..... #123425. 978-922-8111 781-233-9843 781-844-9843 cell

ALL YOUR SPACE BACK Dump Runs, Cleanups. Yard, Basement, Garage, Attic Competitive Rates. Insured. 603-642-8388; Cell 603-571-4187

AM-PM HAULING SERVICE Attics, cellars, garages, yards. Insured & bonded. Senior Rate Est. Since 1979. 978-688-7102

ANYTHING & Everything Estate Clean-outs, Demo's Basement, garage, yard debris Dump runs. 978-521-7296

Articles Removed Attics, Cellars, Furniture, Most anything! Fast service. Gene or Doris 978-531-0094

BEST PRICES AROUND ELITE SERVICES We Remove our Demo Anything Friendly, Prompt, Insured Call Now 24 hrs. 978-317-5388

CLEAN-OUTS, REMOVALS, Demo, Odd Jobs, Landscaping Insured. Call Dennis, 978-741-4441

CLEAN UPS Basement, garages, attics, yards. Dump transfer runs free estimates-Wally 978-771-0321

D-BADA-BING IF ANYONE CAN CLEAN YOU OUT... I CAN! 603-893-2990

Father & Son Trash Removal - Will beat any price 978-430-4706

GOT JUNK? FREE ESTIMATES No job to big or to small. Basements attics yard cleanouts, etc Steve 978-376-8300

HONEST family business Spring Clean-out great rates. Insured. Items properly disposed of. Senior discount 978-994-4021. 978-457-0677

I HAVE THE TRUCK If you need help cleaning up yards, garages, cellars, attics, etc. FREE estimates, great rates Call Mike 978-657-4240

J & J TRUCKING DUMPSTER SERVICE INC 15 & 20 yard dumpsters 978-609-0723

OIL TANK Remove & Install. Licensed BBB. 1-800-732-TANK

Same Day Service We take anything. 10 years experience, residential, commercial. Call 978-744-6674.

THE TRUCK Trash, Demolition Removal Cleanouts. 978 281 2773

TRUCK FOR HIRE - Larry's Clean-Outs, odd jobs, demolition, moving, cellars cleaned, shrub trimming. 603-329-4880

186 Handyperson

AT ODD MAN OUT No job is too small We just need a telephone call 978-738-9967

Basement & Attic Clean Outs. Odd Jobs, etc. Free Estimates Toll free 1-877-236-3657 Cell 603-361-1202

HANDYMAN - REMODELING Decks, baths, carpentry, drywall, painting, & lawn care Free estimates. Reasonable prices For prompt, dependable service call Ken 978-975-1150

HE'S My Handyman. Repair and maintenance for homes inside and out. Hourly rate or job quote. All seniors discount. 978-994-7655

186 Handyperson

★Home Maintenance★ ★Specialist★ Immediate Service, reasonable $$$ No repair too minor Paul (978)740-1898

HOUSE DOCTORS HANDYMAN SERVICE Insured #136974 978-474-0788, 978-281-7140

JOHN'S HANDYMAN SERVICES. Interior/Exterior Custom wood-working, no job too small Free estimates 978-852-9425

MAN OF MANY HATS Retired Craftsman & others Master Carpenter, rototilling, shallow wells, decks, home maintenance, walks, walls, clean outs & much more 978-361-7379/978-374-2563

MIKE OF ALL TRADES Refinishing of floors, ceilings & walls, sheetrock. Gardening, cleaning. 978-474-0426

REPAIR SOLUTIONS One call does it all. No job too large or small. All types of home & commercial repairs offered Home electronics & telephones. Licensed & insured. Call 978-660-3005

SPRING is here and so are we. Ready to do your odd jobs. Yard, attics, cellars, garages, appliance removal. Also, moving? We leave your home "free and clear." Reasonable rates, free estimates. Call 978-372-6901.

TRASH-IT Attics/cellars cleaned, appliances furniture removed 603-966-7878

186A Marine/Boating Services

TUCKAPAW MARINE Decks, docks, diving. Certified welder & fabrication, UW video inspection & hulls cleaned. Call 978-361-7553

187 Painting & Papering

A111 PERFECT Interior/Exterior Painting Plastering, Light Carpentry & Tiling. Mike 781-913-2616

A-1 Bargain Prices! Residential/commercial, interior/exterior. 20 years experience. References Insured. Free estimates. Rick's Painting 603-382-0732

A&A Wallpapering & Painting Reasonably priced & insured 25 yrs. experience, No job is too big or small Free Estimates in Derry. 603-508-0048

A BARGAIN CO Interior & Exterior painting Papering #129894 978-682-3485

ALL THE RIGHT MOVES Interior/Exterior Painting Wallpapering & Ceramic Tile Bill, 978-685-3228, 603-898-1035

All-Ways Painting Interior/Exterior, Wallpapering Water/Fire damage Specialists. Faux Skim Coating, Wood finishing. Residential/Comm Insured 781-727-9230

ARAKELIAN PAINTING 27 years experience. Inside/out Senior discounts Quality work at affordable prices Call Rich 978-689-2392

ART ST TOUCH PAINTING Interior faux color & design planning wallpaper removal Insured 978-372-1316

BEST PRICES! Ceilings $59 Rooms $89 up To 12'x16'. 33 Years Experience. Insured Shepherd Shop, 978-463-9127

BEST RATES! Interior/exterior Free estimates 18 years experience TRUE COLORS 978-729-5736

CONSIDERATE TREATMENT Since 1975 Rick Sibley Painting & Papering 978-387-9488.

DUN-RITE Painting/Paperhanging Member BBB. #116355 ● 978-927-8475 ●

GAURON Painting - Interior & Exterior. Ceilings, Faux Basements. Repairs Insured References. Mike, 603-382-1734

GOMEZ PAINTING Interior & Exterior. Roof repair, carpentry. Guaranteed. 781-632-5774, 781-599-9238

★LIBERTY★ Interior Paint, Wallpaper & Faux. Small jobs OK. 978 578 4137

INTERIOR PAINTING, WALLPAPERING QUALITY WORK. REASONABLE PRICES. FREE ESTIMATES. Call Paul, 978-475-6495

JIM FOWLER S PAINTING - Interior Fully insured. 20 years experience. Local references. Call 978-475-9937

JIM'S PAINTING Drywall & ceiling repair. Free estimates. 978-372-9770

JIM'S PAINTING SERVICE 20 yrs. experience. Interior/exterior 978-388-7731

187 Painting & Papering

★ PaintMaster ★ Interior painting, staining, wallpaper removal. Peter @ 978-683-0850 Free Estimates

QUALITY HOME PAINTING Interior/Exterior, Pressure Washing Houses/Decks Free estimate. 603-894-9727

4-Seasons PAINTING COMPANY Interior and exterior Free estimates 978-535-1502

187B Interior Decorating

GREAT ROOMS Let Us Reveal Your Home's Beauty on Any Budget Call 978-423-1282

188 Plastering

COSTANTINO Plastering Painting Tile No Job Too Small or Too Big 781-599-2735 or 781-883-3

D.M. BROPHY PLASTERING Full skim coat plastering board & patchwork Commercial & residential. Custom ceilings. Quality service. Free estimates 978-686-6804

♠ "PlasterMan" ♠ Quality work Competitive pricing 20 yrs experience Steve 978-688-9926 or 781-437-7016

★ MV PLASTERING & DRYWALL Repairs old ceilings and new again Free estimates 978-566-5027

190 Plumbing-Heating

BILL BROWN Master Plumber Remodeling Repairs Replacement Emergencies Providing quality service for over 35 years #9565 Call Bill 781-321-4137

DONE RIGHT Plumbing & Heating No extra charge for nights/weekends. On time - Everytime or less. Fully Insured Stephen 978-791-4823

ESPINOLA Plumbing Heating Cooling Fast service Lowest prices 603-329-6148. Master Lic MA-8886 NH 276

HOLMES Plumbing & Heating Boilers, furnaces gas water heaters bathrooms MA NH Licenses insured 978-373-1284

JOE DESCHAMPS Plumbing & Heating No job too small #21250 Insured 978-687-7667

PAUL R MARTIN Plumbing Heating Gas/Oil fully workmanship License #2380 Methuen 978-794-8614

SAVAGE PLUMBING & HEATING Full Service & Repair Insured #3487 978-809-1150

SMALL PLUMBING/HEATING and GAS FITTING Water heaters faucets stoves washing machines disposals dishwashers repairs & drains unclogged Call Steve 978-458-5532 #12038

Spring Special $500 off install furnace/condensing unit service Special Lamarche HVAC 603-232-2792

190A Sprinklers/Irrigation

LAWN SPRINKLER ★ SPECIALIST ★ Quality Work Great Rates Call Scott 603-898-3503

193 Roofing and Siding

American Eagle Roofing Co ★★ SPRING SAVINGS ★★ Shingle, rubber, copper & slate. Competitive prices, Free estimates. Licensed & insured 978-258-7866 or 866-358-0548

CESAR ROOFING Licensed & Insured free estimates booking now for Spring 978-374-5979 978-361-3657

DOMINICK Brothers Roofing • All types roofing • Free Estimates • Fully Insured 978-927-6428

FERGUSON ROOFING & SIDING - Get a head start Licensed & insured Call 603-548-8907

L.R. CONSTRUCTION Siding-Windows-Carpentry Guaranteed contract 5% off senior citizen/veteran Reliable. #43972. 978-204-1457

MARQUIS SIDING & HOME IMPROVEMENT Siding, gutters, windows 978-521-7681. Licensed/Insured

MLB ROOFING "When you want it water tight & done right". Free estimates Licensed/Insured. 603-234-9044

193 Roofing and Siding

One Call Roofing & exterior professionals. Top quality/great prices. 978-590-0511

POWDER HILL ROOFING Siding & Carpentry Complete home maintenance. Insured #116657 Walter 978-374-1477

RAMOS Roofing, Painting & Siding We Guarantee The Job Free Estimates/Insured 978-681-1577 & cell 978-420-2459

RESIDENTIAL Commercial shingles, rubber, slate Free estimates. Licensed, insured Immediate call back 978-490-0980, J. Ryan Construction.

V.E.T. ROOFING Small job specialist Snow Removal & Repairs Slate Copper, Rubber & Shingle 35 yrs experience 978-552-3012

193A Gutters

BEST CHOICE CONSTRUCTION Gutters, seamless aluminum cleanings & leaf guard Vinyl siding. 18 yrs. experience Free estimate. Tony 978-524-7727

NORTHERN GUTTERS Seamless Gutters, facia wraps, repairs 17 years experience (978) 363-5565 #3056

195 Tiling

CERAMIC TILE Installation. Repairs Bathrooms. Kitchens. Guaranteed work Low prices. Free estimates 978-774-4067

CERAMIC TILE Repairs and new installation. Quality work at reasonable prices. Established 80 Dave, (978)740-2728

Cousins Tile Tile - Hardwood Granite Installations. 978-361-7242

617-387-0447 SURRETTE TILE Installation, repairs All types marble, granite Insured. All areas Call

196 Tree Removal

ALL tree work & stump removal NH & MA 978-975-1150

LAND CLEANERS ★J&D STUMP GRINDING★ Competitive Rates Free estimates 978-985-6069 or 603-887-4063

EASTERN TREE SERVICE Professional work Lowest prices Free estimates Emergency service available Call 978-725-9444

EDS STUMP GRINDING Stumps ground out Tree stumps & shrubs Good work quick service fully insured. 603-893-6902.

Free Tree Removal 25 or more trees Call Robert 603-394-8094

JP TREE SERVICE AND OVER Mass arborist #1992 tree & shrub care, trimming over houses & yards Adult & specimen tree pruning, tree cabling, planting removals and consultations Call Joe at 978-475-4813

LINGSTON Family Tree Service stump grinding Pruning/Trimming Insured Free estimates 978-689-8373

☺ PopeyeTree ☺ & Stump Grinding Low low prices. 978-686-7790

QUALITY TREE SERVICE Pruning, Hazard reduction. Low prices & quality work guaranteed Fully insured, free estimates. 603-365-7364

STEPHEN J. REPOZA CO. Master Tree Climber-Quality tree care, hazardous takedowns and fine-trimming. Insured. Call 978-470-8114

Timber Tree & Landscaping 978-804-4381 timbertree17@aol.com

198 Pools & Pool Service

ABOVE GROUND POOL BOBCAT SERVICES Install-Liners-Open/Close Hyde Bros. Pools 781-715-1484

POOL SERVICE Opening & cleaning Repairs & liner replacement Call Frank 781-598-0178

201A Dryer Vent Service

Air Duct Cleaning Honest & Reliable Service Peabody Cleaning 978-531-5465 - 978-994-5916

201A Window Treatments

All Types of Custom window treatments & home decorative items. Free in home consult & estimates Call Barbara at 978 463 7974

207 Tailoring/Sewing

CUSTOM MADE DRAPERIES Pinches Valances Your fabric or mine Call 978-685-2174

213 Other Services

NORTHEAST welding custom & production Fabrication and welding all types industrial commercial,HVAC/trades 978-356-4110

226-249 Transportation

227 Antique/ Classic Cars

Dodge Brothers 925 4 door refurbished ... $3500 ... 978-462-5795

228 American Cars

1992 Regal LS excellent condition sunroof Monsoon stereo AC wheels auto. bronze metallic, 25.3k ... 978-465-2559

BUICK ELECTRA, 973 100,000 original miles RUNS WELL $3295/best 978-372-8063

CADILLAC DEVILLE 1993 49K miles V8 all power leather A/C runs good $990 best offer Call 978-689-4126

CHEVY Caprice Classic 88 2nd owner low miles power locks, am/fm, ice cold air, runs great $750 978-686-8237

CHEVY CAVALIER 1998, Red. Convertible, auto. Good condition. 62k miles $5995/best 603-437-2962

CHEVY Impala 2002 Auto AC 6-passenger CD power steering/breaks ... $8495

AUTO TOWN 603-382-1700

CHEVY IMPALA, 2003, 69-265K all power AC disc auto windows cruise breakes done 4 new tires highway miles $7600/best 978-948-2395

CHEVY LUMINA 1992 Blue sport loaded very clean great running car Asking $700/best offer 978-521-5217

CHEVY LUMINA 1990 56,000 miles nice car clean & safe Doesn't need anything 4 wheel anti-lock brakes new blue metallic $3300 Call 978-687-4940 weekdays

GENERAL GMC INC.

CHEVY Silverado 99 1-ton 4X4 extended cab pickup/cap V8, auto, stk#12833 $11,995

GMC Envoy SLE '02 4X4 4 door 6 cylinder, auto, 50K miles, stk#12716 $15,995

CHEVY '00 1-ton 4X4 dump truck, v8, auto, 33k miles stk#12507 $22,995

FORD F250 '99 extended cab 8' Stahl utility body, v8 auto stk#12816 $7,995

MERCEDES ML320 '99 4X4 Leather power Skyview 54K miles, 1 owner stk#12768 $17,250

GENERAL GMC INC. 620 LOWELL ST., RT 110, METHUEN, MA 978-686-1800

CHRYSLER, 2003, PT Cruiser very low miles. Limited Edition leather loaded. #50340A $13,595 IRA MAZDA 866-472-4789

228 American Cars

Chrysler Lebaron 1988 convertible, loaded, leather, new exhaust, runs good. $1,650/best. Dave 978-686-6791

CORVETTE 1978 L82 54K miles automatic air power windows/locks stock condition never driven in winter always garaged very good condition $9800. 978-374-5985

CORVETTE 1987 ... automatic $10,000/best offer 978-768-3372

Loaded! ... This AC ... power windows ... $3,800 978-948-9841

FORD 2000 Mustang CONVERTIBLE FEED YOUR NEED FOR SPEED! This "Black Beauty" ... Flawless ... heated leather seats available ... chrome ... $3,000 Call 978-922-1340

228 American Cars

FORD ESCORT 2000 Sedan 4-door, silver, a/c, power windows & locks, radio with tape cassette, dual air bags 57K, affordable great car ... $4700 ... Must see moving to NY. Marblehead 781-639-5618

FORD MUSTANG COBRA SVT 1996 Great condition 18,500 original miles $2,000 978-281-4[illegible]

FORD Mustang 99 Auto AC fully loaded 40K highway miles best offer 978-687-[illegible]

LOOK JAFFARIAN JAFFARIAN Cadillac DeVille Sedan Showroom condition ... must see $7,[illegible] Call 978-686-[illegible]

Cadillac Seville Sedan ... $2,[illegible]

DODGE NITRO 2007 Silver good condition 45,000 miles all power V6 power new tires brakes $4100 978-465-3911 after 5PM or handyjas@earthlink.net

DODGE NEON 2001 Silver mint condition owner automatic AC power settee service records ... Runs like new $3,800 978-948-9841

FORD 2000 Flat Top red 4x4 hard top ... bedliner step rails ... glass sunroof ... Must see/drive ... $4,200 ... 978-948-9841

FORD 2000 Mustang CONVERTIBLE ... heated leather seats available ... chrome ... $3,000 Call 978-462-8514

DAVE ALLEN LINCOLN MERCURY Rte 28 Westbrook Road Derry NH 434-8444

Lincoln Mark Series coupe #36472 $7,995

Lincoln Sebring 2000 convertible #36465 $2,995

Mercury Mountaineer 2000 AWD V8 #35935 $4,995

Lincoln Blackwood 2002 ... miles, fully equipped #3[illegible] $7,995

F150 Lariat 2004 Super cab pick-up, V8, 4WD #36533 $18,[illegible]

Ford F-350 2000 regular cab 4x4 V8 XL #36[illegible] $[illegible]

MERCURY GRAND MARQUIS 99 ... engine auto starter ... $3,000 Call 978-922-1340

First Run Mercury Sable '94 power windows & locks ... Asking $1,800 Call 978-475-[illegible] evenings

OLDSMOBILE GLASS CERAM 96 Runs & drives excellent New tires Needs rear fender & bumper $500 or best offer Call 603-898-2049

Pontiac Firebird 994 RED V6 26K MILES NEW TIRES GREAT CONDITION $3,500 603-887-2205

PONTIAC Grand AM 2000 SE package auto AC spoiler alloys. #P4209 $7,484

AUTO TOWN 603-382-1700

Pontiac Grand Prix GTP 2000 Supercharger, moonroof sunroof leather excellent condition One owner $5,995 978-374-[illegible]

STEVE INFRA WARRENS Bridge Street Auto •Nissan Altima 01 SE auto loaded $8,988 #5 •Saturn SL 01 auto perfect $5,788 #2 •Chevy Cavalier Coupe 02 auto ac runs new $6,888 #3 •Mercury Sable LS Premium 00 all options roof $7,988 #4 •Olds Sierra 96 auto only 53K low miles MINT $4988 #[illegible] •Hyundai Elantra 97 auto ac $3988 #[illegible] •Grand Am GT 01 $7,988 #8 • Volvo Wagon V70 XC 00 all options $7,888 #5 • Ford Windstar SEL 00 all power loaded 40K $9,488 #10

Everyone Financed Open during construction 83 Bridge St BEVERLY MA Not Salem MA 978-697-9286

Featured Home Of The Week

Listing Realtor

North Andover - Lovely back yard with nothing but trees to look at! Custom-built 8-room Colonial with delightful enclosed porch, step down fam rm with see-thru fireplace to liv rm. Wood floors, 2-car garage, & MORE! $549,900

CARLSON GMAC Real Estate www.carlsonre.com 978-685-5000 73 Chickering Rd. Rte's 125 & 133 North Andover, MA 01845

ANDOVER

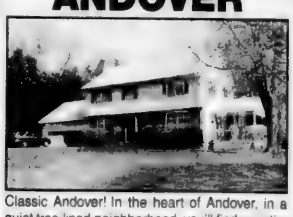

Classic Andover! In the heart of Andover, in a quiet tree-lined neighborhood, you'll find a meticulously maintained Garrison Colonial with a great floor plan set on a private, well landscaped lot complimented by a picturesque pool & wonderful grounds for entertaining. The opportunity to own such an often sought after property only comes along once in a generation! $669,900

See more online @ 52WildRoseDr.com

Call Dennis 978-861-4295

RE/MAX Village Properties 978-887-9705

LandVest

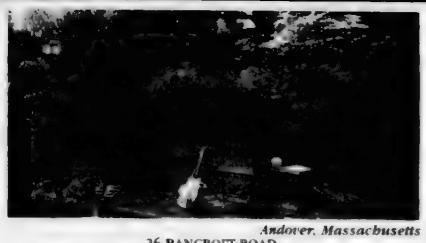

Andover, Massachusetts

26 BANCROFT ROAD

Located in the desirable Hill District of Andover and adjacent to the fields of Phillips Academy and Bancroft School, this charming ... home has a generous interior with ... desired features ... living room with beam vaulted ceiling. All ... offer views ... A landscaped ... acres of lawn ... White picket fences and specimen trees ... Andover's historic district. $1,100,000

www.landvest.com The Exclusive Affiliate for CHRISTIE'S GREAT ESTATES

PURCHASING A HOME? TIME TO REFINANCE?

15 YR. FIXED	Call For FREE Pre-Approval Programs	30 YR. FIXED
4.750%		5.250%
$7.78 /1000 APR is based on 20% down		$4.38 /1000 APR is based on 20% down
5.056% APR		5.431% APR

VISIT OUR WEBSITE: http://www.oldetownemortgage.com

OLDE TOWNE Mortgage Company Incorporated

Call: Jay Weiner MA MTG Lender ML0472 MA MTG Broker MB0657

630 Turnpike St. No. Andover • 01845 (978) 975-3717 • (800) 234-2029

THE RIGHT REALTOR MAKES ALL THE DIFFERENCE!

Jeannette Belben GRI, CBR

Jeannette Belben

HOME OF THE WEEK

76 Gould Rd, Andover

New construction now framed! Come take a look! Over 3500 SF of pure luxury all on a beautiful, level, acre lot. $909,900.

COLDWELL BANKER RESIDENTIAL BROKERAGE

Call Jeannette for viewing or information: 978-479-3945. OR email me for a packet: jeannette.belben@nemoves.com

WE'LL BRING YOUR BASEMENT TO A NEW LEVEL OF LIVING

Convert to suit your needs!

- Game Room
- In-Home Office
- Wine Room
- Media Room
- Fitness Room

Licensed • Insured • References

L.B. Getty Builder • Remodeler

978•470•4943

Call us for next day response.

Check us out at our NEW UPDATED website: www.andoverbasements.com

WELLS FARGO HOME MORTGAGE

Take Control of Your Finances in 2005 with the Nation's Leading Retail Mortgage Lender*!

- Professional and experienced mortgage services
- Competitive rates and products including:
  - Builder Best® Program: One-time float down option to the new, lower rate** and expanded lock-in option up to one year***
  - Wells Fargo Mortgage Express℠: Less waiting, less fuss and more convenience. That's because you simply state - without having to document - your qualifying income and asset amounts

Call **Maureen Newton** today at:
978-470-3637 phone
978-423-3011 cell
44 Park Street • Andover, MA 01810
978-470-8169 fax
maureen.a.newton@wellsfargo.com

*Based on third quarter 2004 statistics by Inside Mortgage Finance 11/19/04
**Change of loan product, float down or re-lock of rate requires underwriting approval. One-time float down option is available within 60-days of closing to any non-Builder Best program. re-lock is not allowed within 30 days of the original lock. If re-lock period exceeds 60 days applicable extended lock fees will be assessed ***For a fee

Wells Fargo Home Mortgage is a division of Wells Fargo Bank, N.A.
©2005 Wells Fargo Bank, N.A. All Rights Reserved #24524 2/23/05

228 American Cars

PT CRUISER '01
21K, chrome rims, sunroof, lots of extras & add ON's. Showroom condition. MUST SEE! $9200/firm. 978-794-0798

SATURN 1995 SPORT COUPE 5 speed. Runs & looks good. Must sell. $895. Call 978-476-1589

SATURN SC1
2000 3 door coupe, blue. Excellent condition. 78,500 miles, owner, maintained by Saturn. $5,000. 603-432-7510

FRASER
Pontiac-Buick-GMC

Toyota Echo '03 auto, 4 door, A/C, economy, 33K. #S2756
$10,995

Buick Regal '00 27K, auto, 6 cylinder, A/C, power locks & windows, like new. #B5041A
$9,995

Chevy Impala '02 auto, 52K, A/C power locks & windows, cylinder, clean car. #G4170A
$9,995

Pontiac VIBE '05 FWD, 4 door, auto A/C power windows, CD, very economical, 16K. #06475
$15,995

Nissan Altima '05 17K auto A/C power locks & windows, super luxury sedan
$16,995

Salisbury, MA 978-462-6636
www.fraserpontiac.com

COMMONWEALTH
WE'LL GIVE YOU AT LEAST $5,000 FOR ANY TRADE

[illegible]

HONDA [illegible] #H7420A

SUBARU 2003 Forester X Premium #H7935A $13,9[illegible]

COMMONWEALTH
Commonwealth Drive
Exit 45 Rte 495
Lawrence, MA
www.shopriteiaat.com
978-687-3000
Get Results
CONNECTION

229 Foreign Cars

ACURA 2002 3.5 RL luxury car, fully loaded, sand color, camel leather, beautiful condition, maintenance records, no smoking/no pets, V-6, FWD, ABS, Bose stereo, CD, heated seats, etc. 69K. $22,500. Barbara, 603-382-8490

ACURA TL 2000
3.2V6, Titanium Silver, Black leather, detail walnut interior, black heated seats, fully loaded. Bose stereo cd/cassette power everything, retractable moonroof locking alloy wheels. Automatic with standard shift mode & much more !!!
She's a Beauty !
Excellent condition, 1 owner, 113,000 miles. Book value is $17,000 - motivated seller asking just $13,500 !
Call 603-433-6354

ALFA ROMEO SPIDER CONVERTIBLE 1987. 55K Original miles. Excellent condition. 2nd owner. All receipts. Red/black $5950. 978-846-2147

AUDI 5000s Classic 1988, looks good, runs well, new brakes & tires. $1,100. Newburyport. Call 978-465-2286.

AUDI
IRA AUDI
Route 114 Danvers, MA

AUDI 2004 TT Roadster 3.2 DSG 250 HP, leather, base, heated seats. #X50096A $35,335

AUDI 2001-2002 A6's. Auto, leather, moonroof, low miles, over 9 [illegible] to choose from. #X50124A Starting at $20,845

AUDI [illegible] A4 2.8L w/ Quat Tronic, 49K miles. Come take advantage of this rare find! #A5[illegible] $20,995

[illegible] 2003 A4 1.8T Auto leather, moonroof, heated seats, [illegible] to choose from starting at $24,945

AUDI 2001 TT Coupe Quat leather, heated seats, bose sound system. #A5052B $17,865

AUDI 2001 A4 1.8T auto leather, moonroof, heated seats, [illegible] to choose from $24,945

AUDI 2001 A4 1.8T Avant auto leather, moonroof, heated seats, 34K miles $26,845

1-888-203-5098
Ira
CONNECTION Get results
www.ClassicConnecticut.com
1-800-927-9200
fax 1-877-927-9400

229 Foreign Cars

BMW 318i, 1991, 5 speed, 4 door, white, 108K, sun roof, good condition, drives great, 1 owner. $2300/best. 978-258-3488

BMW 325i, 2001, fully loaded, silver with leather, cold weather and premium package, upgrade sound system, 63,500 miles. $20,500. Call 603-882-2369

BMW 325I, 2001 - Silver with grey leather interior, premium package, 6 cylinder, automatic, 33K miles, 1 owner, mint condition, heated seats, CD, etc. $22,000. 508-523-9375.

BMW 330CI '01-35k. Sports, premium & performance! Titanium silver/gray leather, tiptronic, 6 cd, heated seats, burlwood, traction, sunroof, 2 sets tires. $23,900. 978-771-3977

BMW 330xi, 2002 - steel blue/tan, mint condition. Cold weather and sport package, iPod, 43,000 miles. $34,900. Warranty. Bob. 978-766-0787

BMW 540i 1994
fully loaded forest green, tan leather heated seats, 70,000 miles. $6900 or best. Call 978-360-3724 anytime.

HONDA, 2003, Civic, EX model, low miles. Below Book! Save Big! #M50527A $13,899
IRA MAZDA, 866-472-4789

HONDA, 2004, EX model, roof, alloys, well equipped, #M50423A, ...$18,799
IRA MAZDA, 866-472-4789

HONDA ACCORD, 1989 - Blue. $350. New transmission, good engine, runs well. Needs new carburetor. 230K miles. Call 978-745-0703.

Honda Accord EX
03- 32,000 miles, sunroof / air, like new. $15,500
603-437-6427

HONDA ACCORD EX 2004, black 35k miles. Loaded. Leather, 4 cylinder, 2.4L great car, blue book $17,500. Asking $17,000 includes XM radio thru 2006 - relocating must sell! Call 978-314-6104

LOOK
HONDA Civic EX Coupe 1999 - owner, AC, power windows & locks, 5 speed, cruise, power moon roof on 104K miles, new tires. Runs & drives great
MY LOSS IS YOUR GAIN!
Front Driver quarter panel cosmetic damage
Kelley Blue Book $6,700
Your price only
$5,000 firm
Serious inquiries only 978-77[illegible]-[illegible]

229 Foreign Cars

HONDA Accord EX 1992 2 door, black, CD, sunroof loaded, 94k, $2995 603-890-0388 or 603-490-9446

HONDA Civic DX
'99 Silver, auto, 4 door, ac, cd, 89K miles, great condition... $8500. 978-373-4005

HONDA Civic HX '98 Black 2 door coupe, all power, 5 speed, standard, alloy wheels, 123k, well maintained, NEEDS NOTHING! 1 owner $4800. 978-682-7735

HONDA LX '95
Metallic green, 4 door, 5 speed, cd, 130K miles, loaded, all for only $3200. 978-420-7978

HONDA'S
From $500! Police impounds & Tax Repo's! For listings call 800-426-9668 x.3167

HYUNDAI 2001 Elantra GLS, black, 4 door, automatic, 4 cylinder, power windows/locks, JVC CD, A/C, cruise, very good condition. 111k miles. $3,900. 603-898-[illegible]59

HYUNDAI Accent, 2000, auto, A/C, 4 door
DRIVE AWAY!
#P4245A.... $3,993
AUTO TOWN
603-382-1700

HYUNDAI Elantra 2000 runs great, body in good condition. 4 door, all power, A/C, 83K, great MPG $3000 978-683-0024.

KELLY WE MAKE IT EASY
INFINITI
New England's #1
Certified Infiniti Dealer

- Acura TL 2001 loaded $13,954. #4963A
- BMW 325XI 2003. All wheel drive, well equipped. $24,982. #B5276
- Chrysler 300C 2005 HEMI, 2500 miles, $31,967. 1341C
- Ford Ranger XLT 2002 X-cab, off road package. $13,924. #6714A
- Honda Accord EX 2002 coupe SE 19K miles. $16,742
- Toyota Camry XLE 2002, Navigation, $16,943. #6289A
- Infiniti I30, 2001, loaded great value at $14,983. #7102A
- Infiniti Q45 2002, Flagship sedan only, $25,998. #B0447

Kelly Infiniti
155 Andover St. Danvers, MA
978-774-1000
www.kellyinfiniti.com

229 Foreign Cars

KELLY WE MAKE IT EASY

- Infiniti I30 sedans, 99, leather, power roof, windows & locks, traction, 2 to choose. Starting at..... $8,463
- Mitsubishi Lancers '02-03 Rally, alloys, spoiler, power windows/locks, am/fm/cd. MU1087. 3 to choose starting from.....$9,997
- Mitsubishi Galant '04 ES sedan, auto., ac, power windows & locks, am/fm/cd, 9 to choose from, some with moonroofs, starting @.. $14,682
- Ford Ranger 99 XLT 4x4 pickup, auto, a/c, power windows/locks, bedliner. ★★ ONLY 9900 MILES ★★ #MU1108.....$10,987
- Mitsubishi Montero's '99-03 4x4, auto., 3rd seat, alloys, power windows, locks & roof, 6 to choose from starting at $11,996

Kelly Mitsubishi
Rte 114, Danvers
978-774-4040

Ira
IRA TOYOTA
Pre-Owned Center
ROUTE 114, DANVERS, MA
1-800-TRUST-IRA
You Can Trust: IRA TOYOTA PRE-OWNED CERTIFIED CARS

TOYOTA, 2002, Rav-4, all power, roof rack, 5 speed AWD #T53638A, ...$15,989

TOYOTA, 2002, Rav-4, auto, AWD, roof rack, 20K miles, #T54454A, ...$15,989

TOYOTA, 2002, Camry LE, auto, all power, clean, #T52030A, ...$12,989

TOYOTA, 2002, Avalon XLS, leather, moonroof, 38K miles #T53713A, ...$17,989

TOYOTA, 2001, 4 Runner, auto, 6 cylinder, 4 wheel drive, super clean. #T54437A $18,889

OTHER PRE-OWNED CARS

TOYOTA, 2002, Tacoma Double cab, 29K miles, 6 cylinder, auto, #DM5210A $18,989

HYUNDAI, 2004, Infiniti sound, woodgrain, leather, moonroof, alloys, 30K miles, #NW5694A, ...$14,989

HONDA, 2004, Pilot, 6 cylinder, AWD, 10K miles, #T52131B, ...$22,777

INFINITI, 2002, I35, leather moonroof, 23K miles, #T52506A, ...$19,989

Hablamos Espanol
1-800-TRUST-IRA
www.IraToyota.com

LOOK JAFFARIAN
JAFFARIAN
TOYOTA Celica GT's 1999 to 2003: 4 to choose from, all immaculate, from $9,995, your trusted Toyota dealer for 65 years.

TOYOTA Camry's '00 - '03 CE, LE, XLE 4 cylinder or V6's many to choose, starting at $9,995

TOYOTA Corolla 2002: Low miles, #32551 ..... $11,995

TOYOTA Prius 2004 "Hybrid", 61 mpg, # 2824 Was $27,995 NOW $22,995

Call Chris Conley
888-219-0446

LOOK JAFFARIAN
JAFFARIAN
VOLVO "Certified" Pre owned S-40, S-60, S-80, C-70's V-70's, XC-70's. Look like new, drive like new, last like new, 6 year 100K warranty! THE DEAL BEATERS
VOLVO
Call Chris Conley
888-219-0446

229 Foreign Cars

INFINITY, 1995
I30, great condition, ivory, 88K miles, $5500 or best offer. 978-335-4894

INFINITY G35, 2004 - 2 door coupe, 7,000 miles, silver, auto., fully loaded with premium & aero package, perfect wheels, navigation, Bose audio with 6 disc in-dash CD, black leather, power/heated seats, power moon roof, much more. Perfect condition. Clear title. $33,750/best. Call Bryan in Groveland, MA at 617-821-8272

JAGUAR 1995 VandenPlas, 54,000 original miles, sandstorm with white leather, loaded, excellent condition. $10,500. Must see! Call Steve, 978-682-9625 after 5 pm.

KIA SEPHIA 1998 - 4 door LS, 4 speed, auto, blue gray, CD, AC, newer alternator, rear spoiler, tinted windows. Runs good. Approximately 111,000 miles. $1,299 or best offer. Call 978-685-7007.

LEXUS, 2002, SC430 hard top convertible, Egyptian sand, 26K miles, perfect, full options, deluxe cover, 4 snow tires, 7 year extended warranty. $49,500. 978-922-7574 days; 978-468-3217 eves.

LEXUS RX300, 1999, auto, A/C, moon roof, CD Changer, loaded, green/beige. #P4265. .....$14,839.

AUTO TOWN
603-382-1700

Ira

MAZDA, 2004, Miata, like new, only 10K miles, Ready for Spring! Save. #4115TA $16,995

MAZDA, 2003, Tribute, LX model, v6, power options, low miles. #M50567A, ..$16,295

MAZDA, 2002, Protegé, auto, well maintained, clean, great value, #M50 33A ..$8,499

MAZDA, 2004, Mazda 3, auto, power options, alloys, low miles. #MU1315, ...$14,595

DANVERS, MA
TOLL FREE
1-866-472-4789

Mercedes 300SD
1980 Diesel. Runs Well. Needs Some Body Work - $500! CALL 603-887-2685

MERCEDES BENZ 300E 1990, 106,000 original miles, 2nd owner, great condition, well maintained, fully loaded, red, $5,400, or best offer Call 978-979-9451

MERCEDES Benz C320 2001 83K, Silver, CD, sunroof, mint like new, all service records, navigation system. Priced to sell $20K firm. 978-457-1024

MERCEDES BENZ E320 '94 IMMACULATE CONDITION! New brakes exhaust, tires, complete service records. A MUST SEE! $6500. Best Offer. 978-887-0871

MITSUBISHI Eclipse RS, 2000, 5-speed power steering, locks & windows, AM/FM/CD Stereo, rear spoiler, A/C dual airbags. In very good condition, 67K. Brand new suspension & struts. Nearly new tires. Maintenance up to date (oil/Lube $7800). 1-978-758-8281

MITSUBISHI Galant 2000: Candy Apple Red, 50K miles, automatic, a/c, rear spoiler, CD. $6,200. Call 603-475-0942

infinitiofnashua.com

** Over 25 Pre-Owned ** Available
All online with pictures at 400cars.com

DODGE Caravan, 2005 Only 8,149 miles! #P0747 $17,995

INFINITI I35 Sedan, 2002, Bose 6 CD, sunroof, #P0897 $18,995

AUDI A4 Quattro 2003, 1.8T #9893A $23,897

CADILLAC Escalade, 2003, White diamond #P5867 $35,795

AUDI A4 Cabriolet, 2003, 6 speed transmission 6 CD changer #5219A $35,995

MERCEDES Benz S500 2000 CD, Navigation sunroof #P0679. $41,995

BMW X5 4.4i, 2003, Only 20,866 miles #P6608. $41,995

Visit 1400cars.com

1-888-452-2840

229 Foreign Cars

mvautocredit.com
APPLY FOR FINANCING
FROM THE PRIVACY OF YOUR HOME FOR NEW OR PRE-OWNED VEHICLES
merrimackvalleyautocredit.com

NISSAN Altima, 1993, Many new parts, good condition. $1,500, or best offer. Call 978-807-3180.

NISSAN Altima GXE 2001, 41k miles, auto, 4 door, black, A/C, power doors, seats & auto start, new brakes, rotors & 4 new tires. $8,950. Call 978-356-0055.

NISSAN SENTRA 1994, 165k miles, 1 owner, radio, moonroof, looks great, but needs work. $500/best. 603-893-9491.

PORSCHE
IRA PORSCHE
Route 114, Danvers, MA

PORCHE, 2001-2002, Boxster, #AU0905, Other 01-02 Certified pre-owned Boxters to choose from. $29,945

PORCHE, 2004, Cayenne S, V8, Navigation, air suspension, bose, totally loaded. $51,945

PORCHE, 2001, 911 C2 Cabrio, 24K miles, well equipped. Porche Certified. #AU0904 .....$55,995

PORCHE, 2004, Cayenne S, V8, well equipped $47,945

PORCHE, 2003, 911, C4S, many options, Porche certified, #AU0923, ...$69,945

PORCHE, 2003, 911 Coupe, 18" alloy wheels, leather, bose sound, #X40078A, $59,945

1-888-203-5098
Ira

SAAB 900S
1996 - Good condition, new exhaust, want last!! $2600 603-432-2118

SAAB 900SE Convertible 1998: Sport wheels, green, auto, loaded, 80K miles, loving maintained $8900/best Call 978-532-7017

CERTIFIED Pre Owned
Ira
SE HABLE ESPANOL
Financing as low as 3.9%

INFINITY, 2004, FX35, fast sporty, utility vehicle, big tires & wheels, loaded. #L51011A, ...$32,987

LEXUS, 2004, ES330's, multiple colors to choose from, special savings. #LU1710 Starting at $28,987

TOYOTA 2002, Avalon, XLS edition, every option available, only 24K. #L50844A $21,987

LEXUS, 2004, RX330, new body style, updated equipment, savannah with ivory heated leather interior, cruise, navigation, 5 to choose from. #L50633B Starting at.....$35,987

LEXUS, 2001, Rx300, AWD, fully equipped, 6 disk CD changer, remote entry, priced aggressively. #LU1686A $25,987

LEXUS, 2002, RX300, AWD, fully equipped, popular color combination. Over 15 RXS to choose from. #LU1700, Starting at $27,987

LEXUS, 2002, ES300, loaded, #L50647B. Over 10 to choose from starting at $24,987

LEXUS, 2003, LS430, all the bells & whistles, popular color combination. L50656A $44,988

BMW, 2004, 525i, fully equipped, only 8K miles, remainder of factory warranty. L60002A $40,987

★ALL CERTIFIED PRE-OWNED VEHICLES INCLUDE
★161 point service check
★ 3 year comprehensive warranty
★Loaner cars available
★Service available 6 days per week

IRA LEXUS
Rte 114, Danvers, MA
1-800-TRUST-IRA
★ ★ ★ ★ ★ ★ ★

229 Foreign Cars

SUBARU Outback, 2002, auto, A/C, all wheel drive, heated seats, #P4198. $13,757.

Ready to Roll!
AUTO TOWN
603-382-1700

TOYOTA 2000 CAMRY, 5 speed, 1 owner, CD, cassette, A/C, power windows/locks, keyless entry, security, cruise, 100k miles, $5,500. Call 978-465-2219.

TOYOTA 2001 CELICA GT 5 speed, bright red with rear wing, loaded, A/C, cruise, tilt, Premium sound cassette & CD, privacy glass, much more, plus low-low mileage. #7708AW -ONLY $11,900.

INTERSTATE USED CARS
603-382-3000

TOYOTA, 2003, Camry, LE model, low miles, roof, all power, #S0589A, ...$15,995
IRA MAZDA, 866-472-4789

TOYOTA, 2003, Corolla, low miles, auto, AC, CD, much more. Save! #M50420A, $11,995 IRA MAZDA, 866-472-4789

TOYOTA Camry, 1989, Auto., air, power windows and doors. $1,200. or best offer. Call 978-475-8536, Jack.

TOYOTA Camry, LE, 1999, auto, power seat & moonroof, 80K, CD, $7700. Perfect condition. 978-535-2803

Rockingham
Toyota Certified
6 Year/
100,000 Mile Warranty

CAMRY LE, 2003
A/C, Auto., #368721 .....$14,990
COROLLA LE, 2003
Auto., A/C, #377481 .... $12,990
HIGHLANDER, 2004 4x4
Low miles, #378461 .....$24,995
SOLARA, 2004
Sunroof & More! #37470. $17,900
CAMRY LE, 2004
A/C, power, #P2920 .... $16,990
COROLLA LE, 2005
5 to Choose! #615500 ..... $14,990

Route 97
Salem, NH
603-893-3575
rockinghammotors.com

Honda Certified
7 Year/
100,000 Mile Warranty

CIVIC EX, 2002
Auto., CD, #605072 .....$13,698
ACCORD EX, 2003
Auto., A/C, #610601.....$18,898
ACCORD EXL, 2003
Auto., Leather, #61003' $20,698
CRV EX 4x4, 2003
Auto., A/C #61214'..... $18,998
PILOT EXL, 2004
Leather, 15K, #612371 ...$29,598
ACCORD EX V6, 2002
Leather Auto. #609271 $14,998

Route 28/111 Intersection
Salem, NH
603-893-7766

TOYOTA Corolla, CE, 2003, auto, clean, low miles only 12K, #M50420A, ...$12,895
IRA MAZDA, 866-472-4789

TOYOTA MR2 1991 111K miles, red, t tops, alloys, CD, 5 speed, maintenance records. Excellent condition. $6,200/best offer. 978-462-4038

VOLKSWAGEN, 1997, Cabrio convertible, 5 speed, 103K, new roof. Trading up for a van. $4300/best offer. 617-429-8261 or 978-360-0869

VOLVO, 1998, S70, 72K miles, blue/dark grey leather, sunroof, loaded, great condition, garaged in Winter, all service records, non-smoking owner, $10,000, 978-352-3115

VOLVO, 2000, C70 convertible, auto, leather, heated seats, fully equipped, #X50083A, ...$18,945
ACURA, 2004, TL, auto, leather, moonroof, xenon lights, heated seats, #AU0916A.....$29,945
VOLVO, 2005, XC90, 4K miles loaded, rear t.v. with DVD player. #A50462A, ...$39,995
MERCEDES BENZ, 2004, #E55 loaded. #A50533A $70,995
VOLKSWAGEN, Jetta, 2001, V6, GLX, auto, leather, moonroof, heated seats nice clean car #A50489A, ..$12,845
BMW, 999, 23 Meditiion black/black, manual, only 34K miles, well maintained #AU0903A, ...$23,945
IRA PORCHE
Route 114, Danvers, MA
1-888-203-5098

VOLVO 2004 S60 AWD Sport Package, 17" wheels, heated black leather seat, Premium package, Bi-Xenon lights, dark blue, sunroof, A/C, CD 12k $28,000 978-745-4760

VOLVO 940 Sedan, 1995, auto, sun roof, heated seats CD, power locks/windows, 145K miles, $3,000. 978-531-036

229 Foreign Cars

VOLVO Cross Country '02 Loaded, clean carfax report new tires, tinted windows, leather, 63K original owner highway miles, garaged, sacrifice $20,400. 603-483-0324

VW Cabrio GLS
1999, 48K, excellent condition, am/fm/CD, automatic, a/c, leather, Asking $10,500. 978-531-0127

VW Jetta '02, Black, 5 speed, sunroof, 33K miles, keyless entry, power windows/locks, cruise, a/c, cd, like new $10,500. 978-777-8747

VW JETTA 2001 GLS: 1.8T, Blue metallic, auto., heated beige leather seats, power sunroof, alloy wheels, 6-disc CD, power locks & windows. Looks great. Fun to drive. Great condition. 62K. $15,500. Must sell, moving to NYC. Marblehead 781-639-0618

VW Jetta GL '95
Black, 4 door, auto. $1700. 978-376-2648 after 5pm

VW Passat 2003
Wagon GLS, loaded, 18 months old, mint condition, details at autotrader.com. $17,300. Call 978-296-2321.

VW Passat GLS, 1999, V6, 75K miles, black on black, 5 speed, leather, sun & moon roofs, heated seats, alloys, keyless entry, excellent condition. $10,000. 508-735-4556

VW PASSAT WAGON 1996 V6, blue, 124k miles. Manual transmission, cloth interior, sunroof, a/c needs repair. Well cared for, runs great. Bluebook $4300. Asking $2900 Call 978-929-9273

230 Trucks

CHEVY 3500 1998 Dual wheels 14' box, 79K miles, A/C, AM/FM radio, cassette. $12,900 or best offer. 978-869-6575

CHEVY Blazer, 1986, 4x4, good parts truck, $500 or best offer. Call or leave message 978-509-9505.

CHEVY S-10 PICKUP, 1991 - Standard, needs some work, $500
For more info., 603-887-2439.

CHEVY S-10 Xtreme, 2000, Xcab, auto, A/C, CD, #P4167A .....$7,884.

Black Beauty!!!
AUTO TOWN
603-382-1700

CHEVY Silverado '00 1500, 8 body, full rack, stainless tool box, low miles, excellent condition. $8500. 978-532-0317

CHEVY ½ Ton, 1989 white step side with 7.5' Angle Plow, V6, auto. Reading Tool Box, 46K, $5500.978-745-1788

DODGE 2000 3500 Rack Body electric dump, 9' Minute Mount Fisher plow, 4x4, 6 cylinder diesel, 5.9l, automatic, excellent condition, with only 43,000 miles! #7682AW - $22,900.

INTERSTATE USED CARS
603-382-3000

DODGE Dakota 1999-Cherry! Club cab 4x4 sport, flame red, Magnum 5.2l engine, tow package, phone set-up, Michelin OWLs, bed cover liner, new dual exhaust, CD/radio. $7k. 978-469-9419

DODGE DAKOTA SLT 2001 pick-up, 2 door 2WD, 6 cylinder, auto., blue, only 54k, power locks/windows, A/C, bedliner-powerful little sport truck. $9200/best. 978-346-0148

FORD 1996, F-250, auto with 8' plow, 75K miles, new brakes, tires + more. A/C, 1 owner, in good condition. $6500. Call 978-372-2106

REGAN FORD
501 Broadway, Haverhill, MA
978-373-3878 or 978-687-0299
Rte. 97 at I95 (exit 50)
●CROWN Victoria '99, V-8 air, power locks, power windows, #U25057, $7988
●FORD Taurus SE, 01, Air, power locks, power windows, power seat, #U24789 $7988
●PT Cruiser ZTS Wagon, 01, 33K miles, air, power locks, power windows, #U24918, $10,988
● VOLKSWAGON Jetta GLS, 01, 5 speed, moon roof 48K miles, #U25048, $12,488
●FORD Ranger Extra Cab XLT '02, air, power locks & windows, #25064 $13,488
● FORD Taurus SE, '05, air, power windows, #U25178 $12,988

FORD F150, 1985, step side, standard, current inspection 2 sets of wheels, tool box, CD, $1350. Call 603-898-4138

First Run
FORD F250 XL Lariet 4X2HD 460 EFI auto o/d, limited slip rear axle, clearance lights, roof, sliding window sunroof $2800 firm 603-362-4426

230 Trucks

FORD F150 XLT 1994: Loaded, excellent condition, 73,000 miles, one owner. $4,500/best. 978-744-0569

FORD RANGER, 1998, 4 wheel drive, Stepside, black, 3.0 liter V6, 90K miles, custom exhaust, air filter, Kelly tires. $7,200. 978-356-3323

Ford Ranger 98'
EXCELLENT CONDITION!
Short Bed, Tape Deck, Toolbox, Bed Liner - $5,000
CALL 603-887-3402

MITSUBISHI 1995
FK Reefer Truck
25,000 GVW, sub-CDL, automatic, shop maintained, passed DOT inspection last year. Price includes ready for DOT inspection. 121,438 miles, hydraulic lift gate, all new rubber last year. Runs great. $15,000/best. Call Mark 888-393-8862

NISSAN Frontier 01 Crew cab 4x4, loaded, 48K, red metallic excellent shape! New brakes $4,900. Must sell. 978-687-6333

TOYOTA TACOMA SR5 Extra Cab, 1998, 2 wheel drive, 2.4 liter, 5 speed, forest green, very good condition, runs excellent, excellent gas mileage. $4,995. 978-687-1391.

ALLEN MOTORS
300 only 3k miles 05: #1 .....$19,937

PACIFICA 04: Low miles, #2 only.....$18,795

RAM 1500 00: Quad, 4x4, #3 only.....$11,795

CHRYSLER 00: 300m, #4 .....$10,495

DODGE Caravan 01: #5 $9,295

877-587-6229
603-434-0391
www.allenmotors.com

230A 4x4s / SUVs

CHEVROLET, 2001, Tracker, 4x4, hardtop, great condition. Won't last. #MU1321 .....$8995
IRA MAZDA, 866-472-4789

CHEVROLET, 2004, Tahoe, 4x4, LS model, bose, well equipped, Sale Price #MU1314, ...$25,990
MAZDA, 866-472-4789

CHEVY Tracker 2002 - Navy blue, 58,900 miles, 4x4, auto start-entry, AC, CD, power New brakes Extended warranty. Great condition. $9450/best. 603-474-8267/603-767-3284

DODGE DURANG SLT, 1998 76K miles, navy blue, 3rd row seat, 4x4, AC, ABS, cruise control, power door locks, windows & steering, remote keyless entry, tilt wheel, AM/FM stereo cassette, dual front airbag, roof rack, alloy wheels, tinted glass. Runs great, looks great $8,400/best. 978-685-4298

DAVE ALLEN LINCOLN MERCURY
Ford '998 Expeditior Eddie Bauer - only 60,763 miles #3649! $13,995
Mazda MPV 2004 - only 13,783 miles #36513.....$17,995
Toyota Camry LE 1995 #36554.....$8,995
Mercury Cougar 2002 - V6, 5 speed #36424.....$13,995
Lincoln Continental 2001 #36497. Low mileage ...$16,995
603-434-0341

FORD BRONCO XLT, 1995
Everything New!
Ford mechanic owned, 200K miles, excellent condition, $6,000. Call 978-502-4606

FORD ESCAPE, 2000, V6/200 HP, 4 wheel drive, excellent condition, 28K miles, asking $14,200 Call 978-921-0993

FORD Expedition 1999, Eddie Bower, two tone, auto, A/C, 3rd seat leather, sunroof, loaded, #P4265. .....$13,993.

AUTO TOWN
603-382-1700

FORD Explorer, 1996, fully loaded, new transmission, excellent condition. Sacrifice $2,700/best 978-258-2843

Ford Explorer '97
XL, 4x4, 5-speed, green/beige interior, 85K, well maintained, clean. $5900/best 978-766-6263

FORD F150, 2000, XLT, 4x4 4.6L, auto with OD, extra cab, A/C, 84K miles. #627 .....$12,995.

FORD F450, 2002, Super Duty Dump, powerstroke diesel, 4x4 auto, A/C, masonry body, 5000 GVW, 15,795 miles, excellent condition. #628 .....$29,600

CHEVY 2500, 2000, Silverado LS, ¾ ton pickup, 4x4, auto, V8, A/C, CD player, tilt wheel, power windows/doors, 102K miles, cruise, with 7.5 minute mount plow. #592 $12,500. $10,500 without plow

TOYOTA Solara, 2001, auto, 4 cylinder, A/C, CD/Cassette 73K, cruise, power windows/doors/mirrors, mint condition. Call for price. #632

FORD Eddie Bauer Expedition, 2003, 4x4, leather, front & rear, A/C, quad seats, 3rd seat, 67K miles, DVD, like new. $22,995

CHEVY C30, Dump Truck 1987, 5.7L gas, dual rear wheels, 4 speed/manual, 8' Dump body, PTO hoist, pintle hook. #616. .....$8,995

CHEVY 3500, 1994, HD Chevenne, Turbo diesel, auto with OD, 8' dump body, rebuilt engine, 8' plow #372... $12,500

BUICK Century 1997, V6 auto, A/C, low miles runs/looks new, #1056. $4,495

DUMP TRUCKS AVAILABLE (6 AVAILABLE)
1994 TOPKICK, 1997 F800, 1997 C6500, 1999 F800, 1994 CHEVY3500.
All excellent condition.
$7,995 to $26,900
Early & Sons, Inc.
603-642-7997

GMC JIMMY, 1996, 4x4 128K, good condition, FWD loaded, $3,500 or best offer 603-893-5663

LOOK JAFFARIAN
JAFFARIAN
FORD Explorer XLT 2002 Loaded, like new, #12793 was $19,995. NOW $15,995

JEEP Grand Cherokee Laredo 2002: Loaded, #12797 only $16,995

Call Chris Conley
888-219-0446

Once in a lifetime opportunity to own one of Andover's finest homes! Architectural details abound in this magnificent 12 room, 7 bedroom, 4 full & 2 half bath Victorian within walking distance to town and Phillips Academy. Dramatic marble foyer, designer kitchen, six fireplaces, original woodwork and details, private master suite with exquisite master bath, & two balconies overlooking 1.22 acre professionally landscaped grounds. Truly extraordinary!

Magnificent!

Offered at $2,795,000.
Call today for a private showing!

Anne Sinkinson, REALTOR
Broker/Associate, CBR, GRI
[illegible]

Prudential | Howe & Doherty REALTORS

NEW TO MARKET!

- Original owner 11 Room Col
- Premium location - walk to Phillips Academy & town
- 4 BR, 2 full & 2 half BAs
- Wonderful southern exposure
- Open kitchen/family room concept
- HW floors, 2 fireplaces
- Sunroom and deck
- Oversized great room
- Lovely level lot with stone wall

OPEN HOUSE SUNDAY, 2-4 PM
20 PORTER ROAD, ANDOVER
Great Price!! $925,000

Deborah Lucci Perrone, REALTOR®
Chairman's Circle - Gold
Direct: 978 2[illegible] 2206 / Cell: 978 771 99[illegible]
dperrone@andoverliving.com www.finestbroker.com

Prudential | Howe & Doherty REALTORS

76 Main Street, Andover MA www.andoverliving.com

Curb Appeal Plus!

- Stunning 9RM Colonial within walking dist of Phillips Acad!
- 4 BR, 2 full & 2 half baths
- Acre plus level lot with mature plantings & shrubbery
- Granite kitchen
- Master suite w/ fireplace & remodeled master bath
- 3 car heated garage
- C/A, new water htr & furnace

WOW! $949,900

OPEN SUN 2-4 PM - 50 HIDDEN ROAD, ANDOVER

Deborah Lucci Perrone
Chairman's Circle - Gold
Direct: 978 269 2206 Cell: 978.771.9909
dperrone@andoverliving.com / www.finestbroker.com

Prudential | Howe & Doherty REALTORS®

76 Main Street, Andover MA www.andoverliving.com

PRIVATE PROPERTIES

WWW.privatepropertiesrealty.com
21 Bow Street, "The Damon Tavern"
North Reading, MA 01864
978-664-0707 781-334-0005
6 North Main Street, Middleton, MA
978-646-8969
REALTOR® LENDER

The areas finest homes are found at Private Properties.

BOXFORD

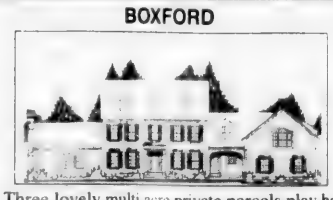

Three lovely multi acre private parcels play host to these refreshing to be built classic colonials offering granite kitchens with custom cabinetry hardwood, marble and more exceptional quality. From **$945,900** lots available from **$450,000.**

NORTH ANDOVER

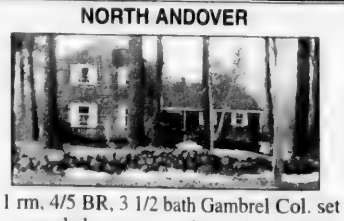

11 rm, 4/5 BR, 3 1/2 bath Gambrel Col. set on wooded acre on quiet end of street. Offers lg rooms w/great flow, beamed cath ceil in SR & FR **$575,000**

NORTH READING

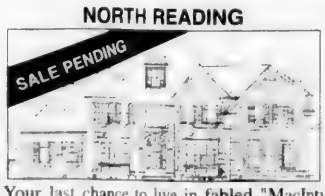

Your last chance to live in fabled "MacIntyre Crossing"! Superb 76 lot site with pool and park. **$1,275,000.**

NORTH READING

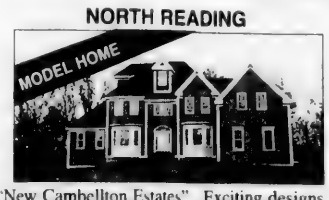

"New Cambellton Estates". Exciting designs, a myriad of amenities. Don't hesitate. Call today. Land starting **$464,900**, homes starting **$900's.**

PEABODY

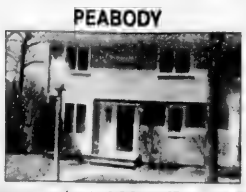

Townhouse end unit, 2 BR+ office, 1st fl master BR, FP, skylights, open concept on Pierce's Pond with water views! **$495,000.**

NORTH READING

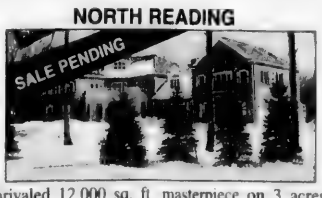

Unrivaled 12,000 sq. ft. masterpiece on 3 acres. Marble, granite and Brazilian Cherry floor coverings. Greenhouse, 6.5 spect baths, beveled granite counters t/o walk in closets in ea bedroom. The list is endless. Beyond duplication at **$2,995,000.**

Get Connected.Get Results!™

CLASSIFIED CONNECTION™

RE/MAX® Partners

Above the Crowd!

44 Park Street, Andover, MA 01810 • 978-475-2100

ANDOVER

VERY SPECIAL CUSTOM Contemporary Colonial Features C/A, HW, new heater, soaring windows, fin LL and extraordinary private flowering yard. Fabulous location and within walking distance to downtown Andover, Phillips Academy & Pike School. Quality, Ambiance and Location!!!

$739,000
Call Barbara Sullivan x 136

ANDOVER

STUNNING ARCHITECT DESIGNED & custom built Contemporary Colonial majestically nestled on a private estate setting w/vistas of the fairways at the Andover Country Club. Sun-filled chef's kit, 3 prpls, handsome hdwd flrs, glorious windows & soaring ceilings, 3 rm master suite, bridal stairway, brick patio and elegant LR & DR. Sophistication, location and an amazing offering at

$1,399,900
Call Barbara Sullivan x 136

ANDOVER

PRETTIEST 9 room "Royal Barry Wills" cape in town on acre+ picturesque lot! 3 new bths, new roof, C/A, security, Sprinklers & freshly painted w/new gutters. Eat-in gourmet kitchen w/frplcd enormous F.R. w/skylits, cozy office & lovely LR w/new Pella bow window. Pristine condition!

$618,000
Call Barbara Sullivan x 136

Barbara Sullivan
978-475-2100 x136

- Top Agent former company for 11 unprecedented years
- Ranks #3 in sales volume all brokers (2003-2005)

Remember... It's all about You!

NO. ANDOVER

GREAT REVIVAL 8 RM COLONIAL in North Andover's "Olde Center", old world charm & [illegible] new systems. Extraordinary wood f[illegible] pine, oak, maple and birch. 3 [illegible] barn for future [illegible] & 1.3 acres of str[illegible] natural integrity restored in ba[illegible] kitchen and the most glorious [illegible] through the common for brunch or stroll to the lake for a swim. Sunny, warm & picture perfect! Offered at

PENDING

$549,900
Call Barbara Sullivan x 136

ANDOVER

PRISTINE cape on a lovely open acre of flat land in sought after neighborhood. [illegible] spectacular views of conservation [illegible] Pecan wood kitchen [illegible] family room w[illegible] 2 car attached ga[illegible] lovingly kept home is a "treasure" and [illegible] as solid as a rock!

PENDING

$588,900
Call Barbara Sullivan x 136

NO. ANDOVER

STUNNING 11 room Contemporary Colonial. 5 Bedrooms, 3.5 baths, glorious [illegible] lovely vistas & architectural [illegible] hardwood floors, formal [illegible] incredibly charming [illegible] full in-law suite with super [illegible] ship. Luxurious master & chef's kitchen. Professionally landscaped and abutting open space for nature lovers! Offered at

PENDING

$758,000
Call Barbara Sullivan x 136

Nobody in the World Sells More Real Estate than RE/MAX

Tom Carroll
978-475-2100 x141

• Andover - Ranks #2 in sales volume all brokers (2003-2005). "If you want your home sold quickly, I average 32.6 days on market and sell 99.07% of list price!"

ANDOVER

ATTRACTIVE top floor end unit condo in desirable Andover Terrace. This lovingly cared for unit features 2 large bdrms w/ample closet space, eat-in kit w/newer appliances, plus living/dining rm combo w/vaulted ceiling. All windows have been replaced, and complex amenities include in-ground pool, ample parking, plus attractive grounds in a convenient location. **Dir:** High Street to 4 Longwood Drive, #5

$234,900
Call Tom Carroll x 141

NO. ANDOVER

WELL MAINTAINED split entrance home on dead-end w/R-4 zoning & separate kit on 1st level. Features 3 bdrms, 2 frpld family rooms, 2 dining rooms & 2 full baths. Utilities are updated, new roof, & windows and appliances have been replaced. Convenient location

$349,900
Call Tom Carroll x 141

ANDOVER

COMPLETELY UPDATED home w/today's color schemes. Light & bright expandable Cape in park-like setting on wooded acre lot abutting 10 acres of town owned conservation land. Boasts 3 large bdrms, 2 full bths & finished guest rm/fam rm on lower level. Convenient to South School & commuter routes. Ideal retreat at the end of a busy day and perfect for a growing family!

$449,900
Call Tom Carroll x 141

ANDOVER

LIGHT & BRIGHT end unit in sought after Bradlee School Condominiums. This home features hardwood floors, central air, central vacuum, exposed brick & vaulted ceilings. The living room is full of sunlight during the afternoon hours. The garage is just outside & includes an extra storage area. Wonderful opportunity to own a desirable unit a short distance from the commuter rail station.

$284,900
Call Tom Carroll x 141

NO. ANDOVER

ATTRACTIVE single owner Ranch on pristine wooded lot close to commuting routes. Features 3 spacious bdrms w/ample closet space & hdwd floors. The family room addition is sun-filled & includes a gas fireplace which provides for a totally serene setting. Finished LL w/playroom & game rm w/second fireplace plus newer heating sys & newer roof. Wonderful opportunity in a fabulous setting! **Dir:** Rt 125 past Lucent, right to 129 Bradford St.

$429,900
Call Tom Carroll x 141

NO. READING

CUSTOM BUILT shingle style home with every possible amenity w/strict attention to detail and a fabulous floor plan. Boasts a sun-filled granite kitchen w/custom cherry cabinetry opens to a cathedral ceiling in family room w/fireplace. Detailed woodwork & Andersen doors lead out to large deck overlooking private backyard. Second floor features oversized master suite w/sitting room and gorgeous master bath, 4 spacious bdrms and walk-up attic

$1,199,900
Call Tom Carroll x 141

LAWRENCE

ATTRACTIVE 3br Colonial on cul-de-sac in desirable Mt. Vernon neighborhood. Features screened-in porch, [illegible] back liv rm w/frpl, [illegible] level and private [illegible] a large shed for storage.

PENDING

$294,900
Call Tom Carroll x 141

METHUEN

IMMACULATE 4 bdrm Colonial in mint condition & lovingly cared for by original [illegible] features new granite kitchen [illegible] cus-tom cabinetry [illegible] floors in LR, DR & [illegible] bdrms with ample closet space. [illegible] almost 2 acre lot. Marsh School is conveniently located on the street w/bus stop in front of home. Wonderful opportunity!

PENDING

$399,900
Call Tom Carroll x 141

ANDOVER

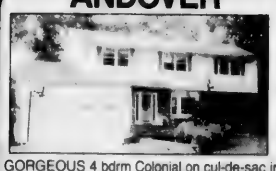

GORGEOUS 4 bdrm Colonial on cul-de-sac in desirable So. School district! [illegible] new kit w/granite & Corian coun[illegible] appl., new master bath [illegible] hot wtr heater, [illegible] w/access to deck. N[illegible] steps, new stone wall, all new shrubs, [illegible] lawn sprinkler sys plus new septic system.

PENDING

$649,900
Call Tom Carroll x 141

NO. ANDOVER

EXQUISITE Contemporary style home nestled on private lot abutting open [illegible] land w/view of Stevens [illegible] vation. Gourmet kit[illegible] plus open FR w/c[illegible] frpl & glass doors lead [illegible] deck. Updtd 1st flr mstr suite and LL w/4th bdrm and playroom and bath.

PENDING

$629,900
Call Tom Carroll x 141

ANDOVER

CLASSIC & WELL MAINTAINED single owner Col on desirable street close to [illegible] downtown Andover. Eat-in-kit & fr[illegible] access to sunrm. Front to b[illegible] hdwd flrs, 4 spa[illegible] closet space & 2.5 [illegible] includes game rm, 5th bdrm, offic[illegible] additional full bth plus a cedar closet. Wonderful opportunity!

PENDING

$634,900
Call Tom Carroll x 141

ANDOVER

EXQUISITE CUSTOM BUILT HOME WITH EVERY POSSIBLE AMENITY. [illegible] home boasts a fabulous loca[illegible] ience and privacy. [illegible] to own an impe[illegible] desirable cul-de-sac with [illegible] to Sanborn School and Indian Ridge Country Club.

PENDING

$1,195,000
Call Tom Carroll x 141

ANDOVER

ELEGANT contemporary Colonial w/top quality construction by Wynwood on a prime [illegible] private 1 acre lot in desirable Fields [illegible]. Features an updated floor [illegible] suite, 2 frplcs, 5 bdrms [illegible] hdwd floors throughout [illegible] & adds excellent space [illegible] family. Wonderful opportunity to own this [illegible] & bright home in the Sanborn Sch distr. Just mins to Indian Ridge Country Club, highways & downtown Andover.

PENDING

$1,399,900
Call Tom Carroll x 141

www.andoverhomesales.com

230A 4x4s / SUVs

ISUZU Rodeo, 2000, LS package, 4x4, auto, AC..... $11,995

Mint, must see!
AUTO TOWN
603-382-1700

JEEP 1991 Wrangler, red & black, hardtop, oversize tires, rebuilt 6 cylinder, A/C 5 speed ,CD, power steering, brakes, good clean summer ride. $4,400/best. 978-468-2879.

JEEP 1996 Cherokee Country green & silver, extra clean, 4.0l straight 6 cylinder, all the options including, A/C, cruise, tilt, stereo cassette, power windows/doors, privacy glass, alloy wheels, low-low mileage 67k.#7714AW ONLY $5,988

INTERSTATE USED CARS
603-382-3000

230A 4x4s / SUVs

JEEP, 1999, Wrangler Sport Rally, 4x4, 5 speed, AM FM stereo cassette, 2 soft tops, oil changed every 3,000, new belts, battery & brakes $10,500. Call 978-745-3059

JEEP, 2000, Grand Cherokee Ltd, v8, quadradrive, fully loaded, leather interior, tow package, very good condition, 59K miles, transferable warranty. Asking $13,500 978-546-2965

JEEP CHEROKEE 1995 150K, CD player, runs good. $2000/best. 978-766-6263

Jeep Grand Cherokee LTD 2000. Gold, V8, 5 doors, automatic, Black leather interior, AC, climate control, clock, compass, great condition, 77K, Must see! Asking $14,000 978-499-3969

230A 4x4s / SUVs

JEEP Wrangler 1991, 4.0L, 4x4, 5-speed, hard to drive away today! #P3857A. $2,995.

AUTO TOWN
603-382-1700

JEEP Wrangler 1995: 4 cylinder, 5 speed, black, very clean. $3695. Salem, MA Call 978-994-7715

LEXUS, RX300, 2000, silver, excellent condition, loaded 61K 23mpg, new tires/brakes etc. $18,500. Call 978-352-6091

NISSAN 2001 Pathfinder LE 3.5, silver, loaded, 4WD, 6-CD, leather interior, moonroof, tow package, excellent condition, 68k miles, $14,400 /negotiable. 603-329-5506.

NISSAN Frontier XE King Cab, 2001, 20.5k miles, 3.3, 6 cylinder, auto, 4x4, tan with grey molding, excellent condition. $14,000. Amesbury. Reply to clscspirit@adelphia.net

230A 4x4s / SUVs

NISSAN Pathfinder LE, 1996, V-6, 4x4, 4 door, burgundy, good condition, leather, auto, 151K, premium sound, all power, remote start, fog lights. $4,900. 978-465-2206.

GLADSTONE FORD

Toyota 4-Runner '94 SR5, 4x4, red, clean 5254B $4988
Ford F150 Super Cab '93 XLT auto-cap-tan-clean-5628A $4988
Ford Expedition '98 green, 4x4, loaded, clean 4458A $9988
Ford Explorer '00 sport, black, clean, auto, P14120B $9988
Toyota Tacoma '01 SR5, 4x4, red, auto, AC, clean, extra cab, 5345A $13,988
Ford F350 Diesel '97 - Super Cab, dually XLT, cpa, 44k miles, 4910A $14,988
www.gladstoneauto.com
Londonderry, NH
1-800-217-3977

230A 4x4s / SUVs

TOYOTA, 2004, Rav 4, 4x4, well equipped, low miles, like new. #M50541A $19,295
IRA MAZDA, 866-472-4789

GLADSTONE FORD

Toyota Camry LE '99 - auto, blue, 5783B $7,988
Ford Focus 2x3 '01 - clean 5092A $5,988
Dodge Stratus '03 - Silver, clean, sedan P14233 ..... $6,988
Chrysler PT Cruiser '01 - White, clean P14318A ... $9,888
Honda Accord '01 - green, 45k miles. P14405A $11,488
Kia Optima '04 - 2 to choose from, 1 white, 1 silver .. $9,988
www.gladstoneauto.com
Londonderry, NH
1-800-217-3977

CLASSIFIED CONNECTION
Get connected. Get results
www.ClassConnNorth.com
1-800-927-9200

230A 4x4s / SUVs

TOYOTA 4Runner SR5, 2004, gray, 11.5K, 1 door, 4x4, 6 cylinder, power locks, windows, mirrors, sunroof, alloy wheels, CD, excellent condition, $25K/best. 978-682-2291.

TOYOTA Rav4, 2002, 44K miles, auto, sunroof, CD/Cassette player, all wheel drive, brand new tires, remote starter, auto doors/locks, rack, $15,000/best. Call 603-894-5534

TOYOTA TACOMA 2000 Extra Cab SR5, 4x4, V6, auto, power package, TRD package, sprayed-on bedliner, 4 new tires, new brakes. Fully serviced. $13,995. 617-803-4066

TOYOTA Tacoma Double Cab '02 - TRD SR5 4x4 - red pearl, auto, loaded, 35k, side steps, bed extender, keyless entry alarm, auto starter, $19,500. 603-893-8465; 603-401-1841

231 Vans

CHEVY CARGO
Van Full Size 2001
58K miles.
Call 978-879-8098

DODGE, 2004,
GRAND CARAVAN
Excellent condition.
13K miles, auto start,
Asking $16,200. 978-921-0993

DODGE CONVERSION VAN 1996 4 Captain seats. Back-seat converts to bed. 93,000 miles. Good condition. $3,900. Call anytime at 978-360-3724.

DODGE Conversion Van 1996 88,000 miles. Maroon. TV, VCR, CD. Good condition. Great family vehicle. $9,900. Call 603-432-7728

231 Vans

DODGE GRAND CARAVAN, 2005 - $18,995. Mint condition, 8K miles, Magnesium Pearl, gray interior, 7 passenger, AC, power steering, windows, and door locks, tilt wheel, cruise, AM/FM/CD, dual front air bags, ABS. Call 781-904-4645; 978-948-3912

FORD WINDSTAR 1998 GL excellent condition, 3.8L, V-6, loaded, roof rack, tilt steering, 93k, all power, side mirrors, seats 7, new tires & brakes. $4,500. 978-352-8910

FORD WINDSTAR 2001, LX Package, auto, A/C, 7 passenger, mint, must see! #P4029..... $7,993.

AUTO TOWN
603-382-1700

Get Connected.Get Results!
CLASSIFIED CONNECTION

231 Vans

HONDA ODYSSEY 2000 White cargo mini-van. 56K, gray interior, 4 seats, Michelin tires, radio, CD player, power front windows. Honda dealer records included. Asking $10,000. 978-223-2890

LOOK JAFFARIAN

JAFFARIAN
CHRYSLER Town & Country 2004: Platinum edition, only 9K miles, every option. #4956 ..... $22,995

Call Chris Conley
888-219-0446

231 Vans

CHEVY Venture, 1999, Well maintained, low miles $5,000. best offer. New Michelin tires & viper alarm 978-420-7425.

MAZDA MPV, 1994, 7-passenger, auto, A/C, #4217A..... $1,748.

AUTO TOWN
603-382-1700

MAZDA MPV, 1994, 7-passenger, auto, A/C, #4217A..... $1,748.

AUTO TOWN
603-382-1700

MAZDA MPV 2002, auto, 41K miles, all power options, A/C, 6 disc in-dash changer, folding 3rd seat, new tires, $14,750/best. Call 603-893-6920 after 7 pm

Your Next Home is at this Address:

www.NewEnglandMoves.com

305 North Main Street
Andover, MA 01810
978-475-2201

Ask us about our Home Protection Plan

COLDWELL BANKER
RESIDENTIAL BROKERAGE

100 Andover Bypass (Rte. 125)
North Andover, MA 01845
978-687-4465

Call us for Mortgage Pre-Approval

ANDOVER - $173,000
Fabulous 4 room unit at popular Andover Gardens! Oak cabinet kitchen with newer appliances, updated bath, freshly painted interior, master with walk-in closet. Low fee includes heat.
Call Mary Reynolds
978-687-4465

NO. ANDOVER - $179,900
Tastefully remodeled 3 room unit in move-in condition! Fully applianced kitchen with new tile floor and countertops, new stainless stove. New bath, new flooring in living room and bedroom, new sliders to patio/grounds!
Call Mary Reynolds
978-687-4465

NO. ANDOVER - $182,500
Bright, sunny middle unit with great sun exposure at Heritage Green. 4 rooms, 2 bedrooms, new replacement windows, nice private view overlooks courtyard. Pool, tennis. Low fee includes heat.
Call Mary Reynolds
or Stan Wojcik
978-687-4465

ANDOVER - $199,900
Light bright top floor unit at Washington Park. Newer eat-in kitchen, new carpeting, paint and wall a/c unit. Sundeck, pool, tennis. Low fee includes heat. Handy to everything!
Call Joe Ippolito
978-475-2201

NO. ANDOVER - $234,900
Lovely 4 room Town House style condo featuring fully applianced eat-in kitchen, 2 bedrooms (one with skylights), great closet space, 2 deeded parking spaces, and super location walking distance to library!
Call Zohreh Romano
978-687-4465

NEW PRICE!

ANDOVER - $259,900
Washington Park "Andover House" with the largest units in the complex! Freshly painted, sparkling refinished parquet floors, 5+ generous rooms, 2 full baths, eat-in kitchen, great closet space!
Call Bunny Maren
978-475-2201

OPEN SUN 1-3

NO. ANDOVER - $319,900
Updated 2 bedroom contemporary Town House with cathedral ceilings, sunken living room, gas fireplace, formal dining room, fully applianced kitchen and laundry, view of sloping lawn and Mill Brook.
Call Wayne Ghirardini
978-475-2201

NEW PRICE!

ANDOVER - $333,000
Adorable 5 room home in near town location with good commuter access. Neat as a pin and so much charm! Fireplaced living room, 2 bedrooms, dining room - fresh, bright and appealing! Won't last!
Call Patrick Burke
978-475-2201

NO. ANDOVER - $356,900
Millpond unit in excellent condition! Light, bright kitchen with Corian counters and hardwood floor, dining room with wall of built-ins. 3rd floor bedroom or loft, 2.5 baths, 2 car tandem garage.
Call Marilyn Burke
978-687-4465

OPEN SUN 1-3

ANDOVER - $369,900
1st ad! What convenience! This is a 2 bedroom Town House with loft in popular Abbot Pond - just minutes from town center, commuter rail and schools. Finished lower level, walkout to patio, a delight!
Call Norma Cohen
978-475-2201

NEW PRICE!

NO. ANDOVER - $379,900
Great location for this 6 room Ranch in move-in condition. Fireplaced living room, dining room, 3 bedrooms, 1.5 baths, central air, security system, attached garage, set on a pretty 1/2 acre lot.
Call Colleen Kiezulas
978-475-2201

OPEN SUN 1-3

NO. ANDOVER - $409,900
Very special end unit with so many windows and sliders! Light & bright interior with gorgeous brook views, 2 decks, brick patio and garden, 2 full plus 2 half baths, updated kitchen, laundry, workshop & storage areas!
Call Cheryl Tibaudo
978-475-2201

OPEN SUN 12-2

ANDOVER - $449,900
New Price! Privately set behind fencing, this 4 bedroom Colonial is convenient to town and transportation. Open feel, hardwood floors, front-to-back fireplaced living room, large private yard with gunite pool.
Call Elaine Carson
978-475-2201

JUST LISTED!

ANDOVER - $479,900
What convenience! This 3 bedroom home offers a fireplaced living room, dining room, fireplaced lower level playroom, sunroom overlooks a manageable sized private backyard, spotless condition!
Call Janet Meyer
978-475-2201

JUST LISTED!

ANDOVER - $480,000
Walk to everything - town common, ball fields, school, library, shops, restaurants! Really lovely Antique Colonial with 3 bedrooms plus a finished 3rd floor room. Lots of charm! Your updates will make this a gem!
Call Patrick Burke
978-475-2201

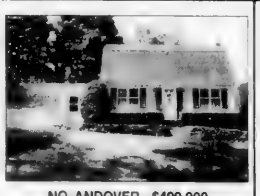

NO. ANDOVER - $499,900
Charming gambrel home set on park-like acre lot. Warm and inviting fireplaced living room, den, kitchen opens to family room, huge screened porch, 2 full baths, 2 car attached garage.
Call Coletta Fanuele
978-687-4465

NO. ANDOVER - $499,900
Wonderful restored 2 family with very spacious units. The larger unit features updated kitchen and bath, 3 bedrooms & porch. Two car garage, walk-up attic, fenced yard, new windows, young heat system.
Call Deb Hughes
978-687-4465

JUST LISTED!

ANDOVER - $569,900
This spacious 3-4 bedroom Colonial offers a beautiful cathedral ceiling family room, fireplaced living room, fully applianced kitchen, private backyard and a terrific location in the Bancroft/Doherty school district!
Call Carla Burns
978-475-2201

NEW PRICE!

ANDOVER - $569,900
Fabulous saltbox style town house at Hunters Ridge. Two story marble foyer, fireplaced living room, dining room, cherry kitchen, 1st floor master, 2.5 baths, screen porch, attached garage.
Call Terry McAnally
978-475-2201

NO. ANDOVER - $574,900
Location! Antique Colonial with fireplaced living room, dining room with built-ins, 2 full baths, acre plus lot with 3 additional buildings including workshop. Seasonal lake views, right to boat dock. Motivated seller!
Call MaryAnn Comparato
978-687-4465

NO. ANDOVER - $589,900
Stunning Cape! New gourmet fireplaced kitchen with granite & stainless appliances. Two full updated baths, C/A, fresh neutral paint, gleaming hardwood. Picturesque fenced private acre lot.
Call Joan Ponti
978-475-2201

NEW PRICE!

ANDOVER - $659,000
Sprawling 10 room, 5 bedroom, 3 full bath, Multi-level home with 2 staircases, hardwood floors throughout, newer windows and roof, walk-up attic, acre lot with lots of privacy and gardens!
Call Jeffrey Queen
978-475-2201

OPEN SUN 1-3

ANDOVER - $669,900
New Price! Lovely 5 bedroom, 3 full bath multi-level home on cul-de-sac walking distance to HS, library and commuter train. Wonderful privacy, 3 season porch, 2-tier deck with sunken hot tub!
Call Ellen Munick
978-475-2201

NO. ANDOVER - $699,900
Smashing Contemporary on gorgeous acre+ lot. Cathedral ceiling fireplaced living room, 1st floor master with luxurious bath, fireplaced great room with window wall to pool area, more!
Call Bunny Maren
978-475-2201

JUST LISTED!

NO. ANDOVER - $669,900
Well maintained 9 room Colonial at end of cul-de-sac. Cathedral ceiling family room with fieldstone fireplace, screened porch, marble fireplace in living room, 4-5 generous sized bedrooms, walkout lower level.
Call Kate Delle Chiaie
978-475-2201

JUST LISTED!

NO. ANDOVER - $789,000
Immaculate 11 room Colonial located on peaceful acre lot in a cul-de-sac neighborhood. 2-story foyer with sweeping staircase, cherry & granite kitchen with stainless appliances, 3 fireplaces, 3 car garage.
Call Angela Sweeney
978-475-2201

ANDOVER - $849,900
Cul-de-sac in Sanborn School district! 5 bedroom, 3.5 bath Colonial with hardwood throughout, elegant formal rooms, 2 fireplaces, open easy flow floor plan. Don't miss!
Call Sue Shepard
978-475-2201

ANDOVER - $909,900
At last! New construction with a private level lot. 2,500 sf. home has all the amenities you'd expect, open foyer, sunroom and hardwood on first floor, 9' ceilings, walk-up attic.
Call Jeannette Belben
978-687-4465

ANDOVER - $949,900
Stunning home in popular cul-de-sac neighborhood near PA, town and commuter routes! Heated sunroom, office, 2 master bedroom suites including a new 1st floor cathedral ceiling master addition with marble bath!
Call Arlene Santangelo
978-687-4465

ANDOVER - $949,900
Spectacular contemporary Colonial with 2 story foyer, entertainment sized dining room, granite kitchen, 1st floor office, 2-story fireplace in living room, fireplaced family room, new school district.
Call Arlene Santangelo
978-687-4465

ANDOVER - $989,000
Phillips Academy area new construction! Open concept floor plan, gorgeous granite island kitchen, family room with fireplace opens to mahogany deck, luxury master suite, well appointed dining room, all the amenities!
Call Arlene Santangelo
978-687-4465

ANDOVER - $989,900
Gorgeous 12 room Colonial with 2 story foyer, custom granite kitchen, two sunrooms, fireplaced living room and family rooms, central air, hardwood floors, large master suite and much more!
Call Deb Kelso
978-475-2201

BOXFORD - $1,295,000
Amazing Contemporary home on 15 natural acres atop Shaven Crown Hill with dramatic skyline views! Architecturally designed! Sophisticated and spectacular! Upscale kitchen, luxurious private master and much more!
Call Sandra Pinkham
978-475-2201

BOXFORD - $1,680,000
New 5,785 sf. Contemporary with remarkable architecture and design. 2-story family room, dramatic cathedral ceiling bedrooms, designer kitchen, 5 car garage, 2 acres.
Call Lora Horsley
978-475-2201

ANDOVER - $1,895,000
Elegant historic 13 room Colonial near Phillips Academy. Fireplaced library, fireplaced music room, huge dining room, fireplaced kitchen, 2 room master suite, 3 car carriage house, beautiful grounds!
Call Bunny Maren
978-475-2201

JUST LISTED!

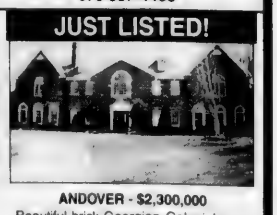

ANDOVER - $2,300,000
Beautiful brick Georgian Colonial overlooking the Indian Ridge Golf Course. 7,500 sq. ft. of living space, 6 bedrooms, 8 baths, new gourmet kitchen, grand family room with 20' ceiling, 4 fireplaces, oversized 3 car garage.
Call Lora Horsley
978-475-2201

www.NewEnglandMoves.com

232 Motorcycles/Accessories

BEJAJ Motorscooter, 2004, Silver, mint, 110 miles, paid 3K, Asking 2,300/best. Info at e-mail ultratub@aol.com. Call Paul 978-745-0459.

BMW K1200RS, 2001, excellent condition, metallic graphite color, 9400 miles, luggage bags included, $9450. Call 978-282-3392, after 8 pm or leave message.

FATBOY 2003
HARLEY DAVIDSON
LOW Miles! MINT Condition! Black, Vance & Hines Pipes, $20,000/best offer. 603-396-6818

HARLEY DAVIDSON 1997 Low Rider 17,000 miles. Mag wheels, cruise control, other extras. Showroom condition. $10,900. Call 978-688-0068

HARLEY DAVIDSON, 1999, Sportster 1200, 3200 miles, windshield, saddlebags, Seafoam green, $7500
978-281-8344

232 Motorcycles/Accessories

MOTORCYCLES
KELLY POWER SPORTS
of DANVERS
NOW BUYING

ALL MAKES & MODELS OF MOTORCYCLES
978-774-2600
1-800-863-8774

232 Motorcycles/Accessories

HARLEY DAVIDSON 2000
FAT BOY
10K, sinister blue, Vance & Hynes pipes, extra chrome, saddlebags. $15K. 978-270-2752

Harley Davidson Sportster 1200D 1999 Hyper charger carburetor, python pipes, 3.5 gallon tank, sissy bar, forward controls, black on black, much extra chrome, Must see to appreciate. $7,000 Best reasonable offer
508-265-2031

Two Honda Dirt Bike Motorcycles, XR100 & XR200, 4 stroke, 93 & 94 models, for off-road use, his & hers or parent & child, white frames, fenders & tanks, red/ orange seats, used condition, but well maintained. Both for $2100/best Call John in Lynnfield, 781-334-2092

232 Motorcycles/Accessories

Suzuki S40 650cc 2005, Pearl white, brand new only 50 miles, still under warranty, saddlebags, cover, great beginner bike $3,895 603-329-7839

YAMAHA Roadstar 1600cc '99 1 owner Cobra pipes, Barons air filter kit/K&N filter jetted, like new, needs nothing, only $6400. 978-462-4208

Yamaha V-Star '02
650 Classic, black/chrome, 1 owner, always garaged. Only 1500 miles $4,000. 603-898-3285

'98 YAMAHA 225 XT dual sport (Street registerable dirt bike) only 988 miles. I don't use it Like new at less than half the price of new at $2,000. Great companion kids bike '98 Suzuki DS 80 low miles dirt bike with factory headlight. Midsize frame strong 2-stroke 5 speed with clutch $1,800 (Merrimac MA) 978-346-8095

232 Motorcycles/Accessories

YAMAHA V-Star 650 Classic '02. Black & chrome, shaft drive. 7200 miles, windshield, saddlebags, backrest. Great condition. Always garaged Only $4400. 978-407-5216

235 Tractors

TRACTORS ● Kubota 1994 B1550HSD 17HP, 4WD, front end loader 100 gal. sprayer, power take off, 3 cylinder diesel. $9500 ● Kubota Lawn Tractor T1560, 14 HP air cooled, gasoline, 1 cylinder, 40" cut. $1,200. 978-374-4619.

238A Recreational Vehicles

ATV, 2005, Artic Cat, 2x4, barely 3 months old, includes fitted cover, storage, tool box & helmet. $3,100. or best offer. 603-702-0339

Get Connected! Get Results!
CLASSIFIED CONNECTION

238A Recreational Vehicles

COACHMEN 2003 Spirit of America Ltd. Edition 248TB All options. Floor plan/specs www.coachmenrv.com $10,900 Call 603-642-6778

DAMON Challenger '04 - 37.5 Class A loaded V10, Triton 6-speed Allison overdrive, 5K miles, 7 year Platinum warranty $76,000/best
978.335.0766

HONDA XR80 2001 Dirt Bike 5 Speed. Great Shape. Helmet included $900 or best offer CALL: 603-642-53[redacted]

238C Campers for Sale/Rent

AEROLITE 5TH WHEEL, 1998 27' Sleeps 6, awning with full screen room, lightweight, hitch and electric brake hookup included. Excellent condition. Asking $6,000. Retails for $11,000 Call 978.388.8899 or email csbuttry@hotmail.com.

238C Campers for Sale/Rent

INTERNATIONAL TRAVEL trailer 30': Heat, a/c, full kitchen & bath $2350/best
GREAT DEAL!
603 944-0376

MONTANA 1999 5th Wheel 34' 2 slides, sleeps 4, 2 TVs, extended warranty, central A/C-heat, excellent condition, screen room, awning, $9,500 Salisbury 978-462-[illegible]

MONTANA 5th Wheel '02 2000 3 slides, many extras LIKE NEW CONDITION $24,500
Awesome Deal!
603-894-0040

Palamino Fury 2001 New condition Used once Sleeps 7, 3 burner stove, fridge lots of extras $3500 603-378-0503

CLASSIFIED CONNECTION Get results
www.ClassConnNorth.com
1-800-927-9200

238C Campers for Sale/Rent

SERRO SCOTTY
18', Sportsman clean $1900
78 63 2507

TENT TRAILER 998 Rockwood sleeps 6 heater fridge, water tank little use $3000. Call 978 283 8920

239 Trailers for Sale/Rent

Enjoy Camping?!
TRAILER [illegible]
[illegible] condition $[illegible] Call [illegible]

243 Wanted Junk Cars/Parts

A CALL AWAY
[illegible]

243 Wanted Junk Cars/Parts

A & M USED AUTO PARTS Junk Cars & Trucks wanted Top Dollar paid for late models 978-948-7410

CASH FOR YOUR JUNK CAR
We pick up Call 978-683-3562

$ $$$ CASH $$$ $
[illegible] Call for some free removal or other [illegible] 978 683 4544

Hate To Wait?
FREE Junk Car Removal Quick Service 800 297 [illegible]
Brandy Brow Auto Parts

JUNK CARS WANTED
We pay $75 each for complete cars delivered Call for a pick up price
888 JUNK CAR

WE BUY Running Cars & Trucks FREE for Junk Cars Removed Call WINGS USED Auto Parts 978-851-8100

245 Auto Parts/Accessories

CHEVY 2 bolt posi rear end with 4 gears will fit 68 to 72 Chevelle $850 Call 603 40 449

4 TIRES 2 Goodyear Eagle GT 215/[illegible] 285/60/18 978-689-9774

TRUCK CAP
Fiberglass Wide [illegible] Dodge Dakota $75.00 [illegible]

247 Garages & Storage

SAFE SECURE GARAGES AUTOMOBILE STORAGE CCTV Keypad entry $75/mo Methuen Rt 495 exit [illegible] Call 978 682 1200

SELF STORAGE
automobiles boats motorcycles household goods business stuff etc Prices from $30/mo $90/mo Call 603 894 463[illegible]

Prudential
Howe & Doherty REALTORS®

12 Bartlet Street & 76 Main Street, Andover, MA
978-475-5100

An Independently owned and operated member of The Prudential Real Estate Affiliates, Inc.

Signs of our Success are Everywhere!

ANDOVER GARDENS!
Spacious 2BR with open concept floor plan
Updated kitchen, neutral decor
Great location, low condo fee includes
Heat, hot water, gas, pool & maintenance
Call Sue Papalia at 978-269-2209
spapalia@andoverliving.com

UPTOWN ANDOVER!
Meander to your favorite shops,
the park, library from this spacious 3 BR townhouse condo! HW, renovated kit new windows, great yard/garage, pet friendly!
Call Kirk Clarke at 978-269-2225
kclarke@andoverliving.com

THIS IS IT!
Unique TH w/single family feel
Mint condition, charming 3 bedroom
FP, large sunny LR w/HW, bay window
French drs, sunny deck, more!
Call Steph Branca at 978-269-2239
sbranca@andoverliving.com

GREAT VALUE!
Well-maintained 8/3/2 with HW floors
Spacious living room with bay windows
FP DR with sliders to deck overlooking
private yard! Walk to town!
Call Young Lee at 978-269-2232
ylee@andoverliving.com

MODERN TRADITION!
9/4/1.5 Colonial c.1922
Great floor plan w/large rooms
HW FP deck cobblestone patio
Beautiful landscaping, don't wait!
Call Sue Papalia at 978-269-2209
spapalia@andoverliving.com

MOVE RIGHT IN!
Pristine 7/3/1.5 Ranch on acre!
New BA, updated kitchen w/granite & HW
Playroom/workshop in lower level
Close to town, schools & highways!
Call Joyce Colyer at 978-269-2293
jcolyer@andoverliving.com

SANBORN SCHOOL!
Updated 3 bedroom Colonial!
Island kitchen w/HW, front-back LR
FP, lovely sunroom, Mstr BA, finLL
Manicured level lot, won't last!
Call Connie Kelley at 978-269-2249
ckelley@andoverliving.com

HIGHVIEW OAKS!
New construction 2300+ sf, one left!
Gran & cherry kit, walk-up attic
Farmer's porch, fabulous price
Town water/sewer, nr twn cntr, shops
Call Chris Doherty at 978-269-2230
cdoherty@andoverliving.com

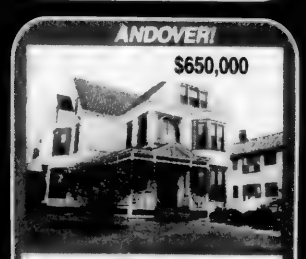

IN-TOWN CONDO!
6/2/2 with grace & space!
Excptnl woodwork, elegant stairways
9' ceils, old-world craftsmanship
Loads of character, great location!
Call Chris Doherty at 978-269-2230
cdoherty@andoverliving.com

ABSOLUTE ELEGANCE!
10/5/2 on 1.2ac of lovely land and gardens
Huge foyer, grand staircase, LR w/FP
Built-ins, cozy study, pretty sunroom
Minute from Phillips Academy
Call Mehr Tabassi at 978-269-2225
mtabassi@andoverliving.com

OPEN HOUSE SUN 1-3
430 River Road

DREAM COLONIAL!
Stunning 10/4/3.5 on over 4 acres!
4250+sf w/ElKit, sunken FR w/FP
Cath ceils, sunroom, skylights, hot tub
In-law/teen suite in LL, cd-sac, more!
Call Michael Sibulesky at 978-269-2247
msibulesky@andoverliving.com

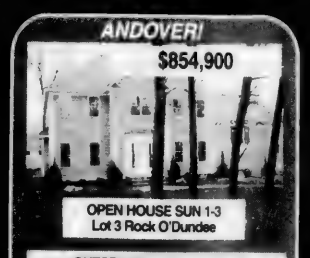

OPEN HOUSE SUN 1-3
Lot 3 Rock O'Dundee

OUTSTANDING LOCATION!
Spectacular Colonial at end of cul-de-sac
11/5+/3.5 ~ Lg Kitc ~ Fantastic great room
Full basement additional 1600 sq. ft.
Lg deck w/pond view ~ landscaped grounds
Call J.B. Doherty 978-269-2212
jdoherty@andoverliving.com

BRAND NEW COLONIAL
Wonderful opportunity for charming
Brand-new Colonial with 9 spacious
rooms on acre lot. Convenient location
New school district! Choose colors now!
Call Paula Carroll at 978-269-2214
pcarroll@andoverliving.com

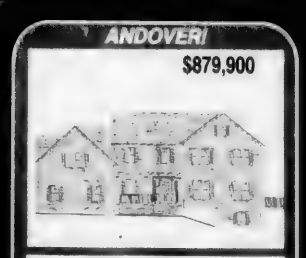

NEW CONSTRUCTION!
Great new Colonial to be built
Custom kitchen, WH, C/A, 3 car garage
Water frontage on Fosters Pond
Generous allowances, call now!
Call Charlie Zappala at 978-269-2281
czappala@andoverliving.com

SPECTACULAR!
9/4/3 open concept contemporary
Fully renovated with finest materials
Custom kit, spac BRs, huge great room
1.6 acres, pond Bancroft School!
Call Sheryl Doherty at 978-269-2216
sdoherty@andoverliving.com

OPEN HOUSE SUN 2-4
20 Porter Road

SOUTH SCHOOL!
Premium loc for this 4 bedroom Colonial
Open kit/FR, FP, HW, built-ins, sunrm
Spac DR, great southern exp, level lot
Stone wall, deck, great commuter loc!
Call Deb Perrone at 978-269-2206
dperrone@andoverliving.com

OPEN HOUSE SUN 2-4
50 Hidden Road

CURB APPEAL!
Stunning 4 bedroom Colonial on acre+
Granite kit, oversized great room
Mstr suite w/FP, updated mstr bath
3 car heated gar, wlk to Phillips Academy
Call Deb Perrone at 978-269-2206
dperrone@andoverliving.com

Q: When is the right time to put my house on the market?

A: Ask Prudential Howe & Doherty REALTORS.

Our agents work with you to understand your situation and help you make the best real estate choices.

INDIAN RIDGE!
10/4/2.5 Colonial on the 11th fairway!
Custom built with farmer's porch
Cherry kit, front-back FR & LR
C/A, 2 FPs, cath Mstr w/skylights, cd-sac!
Call Peggy Patenaude at 978-269-2266
ppatenaude@andoverliving.com

RARE OPPORTUNITY!
Beautifully updated c1755 home
has charm of yesteryear and today's
modern conveniences. 9 working FPs
Gorgeous setting, much more!
Call JB Doherty at 978-269-2212
jbdoherty@andoverliving.com

For info about career opportunities visit www.andoverliving.com

REMEMBER WHEN

The 'parking' Lot rules

Bill Dalton

There was a small field off Woodland Road called "the Lot" by the High School kids in the late '50s. The Lot was on the right of the curve that is a couple of hundred yards up Woodland from Highland Road. It was considered to be one of the best "parking" places in Andover.

I thought the words "parking" or "park" (as I use them in this column) were dead. That is not so: using Oxford's American Dictionary, under one of the definitions of "park" I found the following: "engage in petting or kissing in a parked car." Although I was sure the practice hadn't died, I thought the word had dropped off the Dictionary list. But I digress.

If you were a boy and you had a car with a girlfriend in the front seat, you might well end the evening at the Lot. You would have to enter the Lot with care because the turn into it was hard to find (unless you were a real veteran) and bumpy. There was a rock on the right side of the turn, and it was the best way to tell where the entrance was.

The turn was all the more difficult because only a dolt would enter the Lot with his lights on. As a friend once said, lights were a "mood breaker" for the people already parked. I mean, gosh, there you were trying to make some progress: the radio was playing a romantic song, your arm was draped just about where you wanted it, and BINGO! some yahoo comes in with his lights on hitting you and your date smack on the side of the face.

The light situation was all the more complicated because it could be the police. They were pretty good about the Lot and left the kids alone, but if a neighbor complained, the police would take action. That usually meant coming in with the lights on and shining a spotlight around so we'd know it was them. Quickly, all the cars would start up and there would be a parade out with the police car being the last in line.

This was back in the days when having a spotlight on a private car was not illegal. There was one clown, a drop-out and pretty tough kid, who occasionally would imitate the police and upset everyone in the Lot. I do remember him taking a good pounding in a fight and his antics ending.

The Lot wasn't big; you could get seven or eight cars in without being too close to each other (pulling in close was another "rules" violation). If it was "full," as it might be after 10 p.m., you'd back out of the difficult turn and seek another venue.

Generally, you'd recognize the other cars, and people felt safe being in the Lot; you were with friends or something like that. I never heard about any bad incidents there, although I'm sure there are unhappy memories due to various scenarios. There was some alcohol consumption but it was pretty tame in those days. I never saw many beer bottles or cans strewn about.

"Only a dolt would enter the Lot with his lights on. Lights were a mood breaker."

Snow, very cold weather, and mosquitoes were the Lot tenants' bugaboos. If the snow wasn't too deep, no problem: it just made getting in even more difficult. If it was a bit cold, again no problem as long as the car heater was good. Mosquitoes were pretty well tolerated as the car windows were mostly closed anyway – although a small private pond nearby was a fine breeding ground for mosquitoes, and that occasionally caused the Lot to be too infested for even the most fervent lovers.

I remember one good story about the place. A friend of mine had been yearning to take his girlfriend to the Lot. The trouble was he didn't own a car so he had to "borrow" (as in: misappropriate) his parent's new and pristine auto. He was very excited and likely a tad nervous. As he made the turn into the Lot, he drove over the rock at the entrance and hung the car on it. His parents were called by the police and the car had to be professionally removed. His date was driven home by her parents. There was some light damage to the car. There was far more damage to his relationships and self image.

Bill Dalton is a former Andover selectman who now resides in Atlanta, Ga.

Schools finally get their man

New business manager selected, praised for past work

By Rita Savard

Following a year-long search for a new school business administrator, Superintendent Claudia Bach said her final choice was "worth the wait."

Evan T. Katz, former school business manager for Harvard Public Schools and chief budget officer for Newton, was selected from a pool of 34 applicants to take over the position held by Bernie Tuttle since 1997.

Bach told the School Committee Tuesday night that Katz's resume, highlighting his ability to successfully juggle both a school and town budget, made him a stellar candidate.

From 1998 to 2004, Katz crunched numbers for the town of Harvard as its school business manager and finance director. According to Bach, Harvard's superintendent and town manager described Katz's tenure as a "magical time" for their town.

"His dual role was certainly unique," Bach says. "It's like having a Bernie Tuttle and a Toni Torrisi wrapped into one."

Although Harvard is a smaller district, Bach said town officials had previously tried to combine the two positions but others had been unable to perform the task, until Katz came aboard.

While working in Harvard, among Katz's top accomplishments was developing an award-winning food service program that "operates in the black as does ours," Bach added.

Katz's several years of experience decoding "budget speak" for officials in municipal and state sectors also encouraged the superintendent to select him.

Katz served as the chief budget officer in Newton from 1995 to 1998, where he was responsible for preparing the city's $200 million operating and capital budgets, and from 1988 to 1995 he worked as finance director and auditor in Medford, earning national and state awards for creating a new health-insurance plan.

Retiring: Bernie Tuttle

In addition, Katz's management savvy has made him a national and state spokesperson on finance, budget, health insurance and pension topics.

Last June, when Tuttle was expected to retire, the School Committee could not find a suitable replacement to take his place and asked that he remain at his post for an additional year on a part-time schedule.

This year, Bach said the search team that included Pupil Personnel Director Susan O'Brien, Assistant Superintendent Marcia O'Neil, Doherty Middle School Principal Floyd McManus, Town Finance Director Toni Torrisi and Plant and Facilities Director Joe Piantedosi, had a much harder decision to make. In the end, candidates were narrowed down to three finalists and Bach said if it weren't for Katz she would have chosen one of the other two.

"He's a very strong candidate," says School Committee member Tony James, who says he has spoken with Katz several time over the phone. "His activity in professional organizations speaks for itself."

Committee member Arthur Barber said James' seal of approval is "good enough for me," but stressed that he would have liked the opportunity to meet with Katz before making a decision to approve Bach's recommendation.

While the School Committee can vote to either accept or reject Bach's choice, the superintendent makes the final decision to hire or terminate school employees as stipulated in the Massachusetts Education Reform Act of 1993.

Bach said she will invite Katz to attend the next School Committee meeting on May 17. Chairwoman Deb Silberstein said the School Committee will wait to vote on the matter until that meeting. If a contract is signed, Katz would begin the position on July 1.

Painting Improvements
Wm. LAWRIE
Interior & Exterior
PAINTING
WALLPAPERING
Call: 978-475-0924

ANDOVER CHIMNEYS
NEW ROOFS • ALL TYPES OF MASONRY
Brick, Block, Stone, Cement - Repair Specialist
CHIMNEY . . .
Cleaning • Repairing • Rebuilding • Siliconing • Pointing
Cap installation / Est. 1971
FREE ESTIMATES - FIND US IN THE YELLOW PAGES
978-683-5139 ANYTIME

QUATTRO All Wheel Drive
Specializing in top quality pre-owned Audi, BMW, Mercedes, Saab, Volvo & Porsche cars
Sales: 1-800-791-5555
Service: 1-800-649-7960
www.iraaudi.com
99 Andover Street Rt. 114 • Danvers

REFLECTIONS
WINDOW WASHING
POWER WASHING
RESIDENTIAL AND COMMERCIAL
QUALITY WORK GUARANTEED!
BEN RISTUCCIA 16 BALMORAL STREET
ANDOVER, MA 01810 978-749-0061

SEPTIC SERVICE
Bateson Enterprises, Inc.
ANDOVER, MA
Family Owned and Operated Since 1950
SEPTIC CERTIFICATIONS - MASS TITLE V
PUMPING • REPAIRS • INSTALLATIONS
SERVING: ANDOVER • NORTH ANDOVER • METHUEN
24 HOUR ANSWERING SERVICE
(978) 475-4786

PAVING
Mark R. Couture
Asphalt Paving
• New Driveways
• Repaired Driveways
• Parking Lots
~ Free Estimates ~ Fully Insured ~
Andover, MA 978-475-6827

FREEDOM TIRE
Complete Auto Service
12,000 Mile Warranty on all Labor & Parts
New
So. Lawrence 160 So. Broadway (Rte. 28)
978-686-4971
Plaistow, NH 37 Westville Rd. 603-382-7223
Open M-F 8:00-5:00, Sat. 8:00-12:00

Karastan Month On Sale Now!
ARROW FLOOR
CARPET ONE
Shawsheen Plaza • Andover
Family Business for Over 37 Years
978-247-6060

SMITH MOTOR SALES
Authorized Mercedes-Benz Dealer
Drive The Silver Monster to the Green Monster

The All New ML350 Starting @ $40,450
(In Stock For Immediate Delivery)
Mercedes-Benz

MERCEDES-BENZ CERTIFIED PRE-OWNED DIVISION

1999	SL500	SILV/ASH	Roadster	$39,900
2000	SLK230	OBS/CHAR	SPC Edition	Only 17K Miles
2001	CLK430	SILV/BLK	V8 Coupe	$36,900
2001	CLK55	BLK/BLK	AMG V8 Coupe	$41,900
2001	E430	SILV/CHAR	V8, Sedan	$33,900
2002	E320	SILV/CHAR	AWD, Heated Seats	$34,900
2002	ML320	BORD/JAVA	VIDEO, LOADED	$28,900
2002	S500	SILV/ASH	Loaded Lux Sedan	$53,900
2003	E320	SILV/CHAR	Fully Equipped	$42,900
2003	SL500	SILVER	Sport, Nav	Loaded!
2003	ML500	2 to choose		Only 8K Miles!
2004	C240	SILV/CHAR	AWD	$30,900
2004	C320	SILV/CHAR		Only 11K Miles
2004	ML350	SILV/CHAR	Loaded SUV	Only 13K Miles
2004	ML350	BLK/CHAR	Loaded SUV	Only 13K Miles

MERCEDES-BENZ CERTIFIED PRE-OWNED HAVE A MINIMUM WARRANTY COVERAGE OF 1 YEAR OR 100,000 MILES

420 River Street, Haverhill, Massachusetts • (978) 372-2552
Exit 49 off Route 495, towards Haverhill Center • Serving the Andover's for over 70 years
Visit our Website: www.onlymercedes.com

HEALTHY LIVING

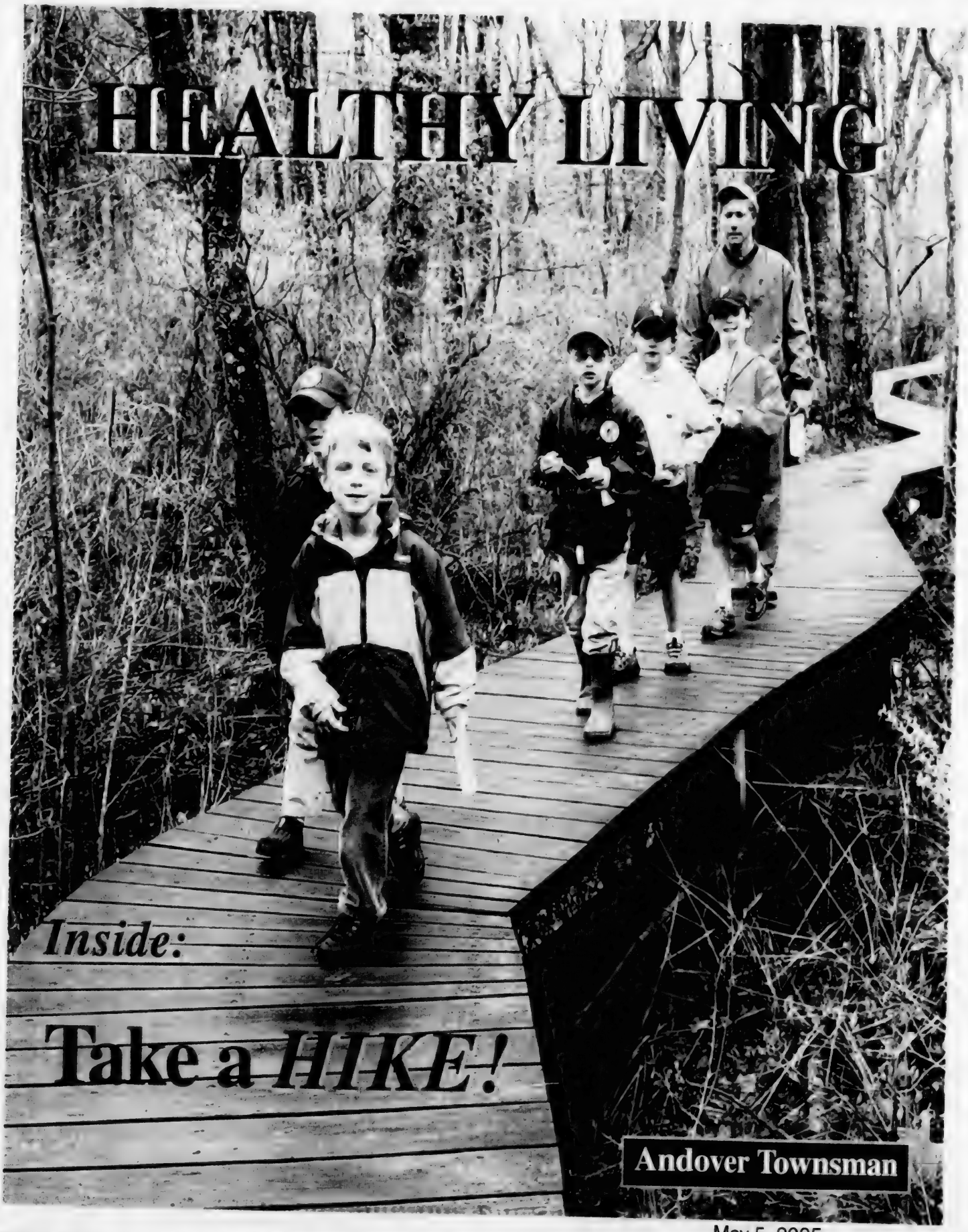

Inside:

Take a *HIKE!*

Andover Townsman

May 5, 2005

Walking: Best all-around exercise – and anyone can do it

By Judith Bright

One thing most people can agree on these days is the fact that America is a land increasingly of the couch potato. The result is an explosion of obesity and a related increase in the potential for disease and early death.

While solutions abound, many of them are costly and time-consuming, and some are of doubtful efficacy. Americans spend $30 billion a year trying to control their weight, according to the Federal Food and Trade Commission.

An answer to the problem does exist, howver, and the best part is that one size really does fit all. In fact, it's a walk in the park. Literally.

Alan French, owner of Moor and Mountain, 3 Railroad St., is an enthusiastic advocate of walking one's way to health, and points to the many walking trails that wend their way through Andover.

Whole greater than the part

The greatest of the trails, with respect to size at least, is the Bay Circuit Trail, so named because it is part of a nearly continuous trail from Newbury on the North Shore to Duxbury on the South, encircling Massachusetts Bay in a 150-mile trail that traverses some 25 towns. Eventually the circuit will include another 50 miles of dedicated trail.

The Andover segment alone is 19 miles long, which would be a long day's walk, though no one should lose heart because of that, said French. There are many more trails in the town that are much shorter. And they can all be found in the *Andover Trail Guide*, now in its third printing.

Perhaps the shortest of the trails, 19 "Community Paths," are the least challenging for a walker. "The Community Paths are short because they emphasize connections," said French. "They are not as much about recreation as about connecting neighborhoods. Newly developed cul de sacs, for example, might reach into the same surrounding meadow or woods. But they don't connect with one another. The community paths try to make connections that link the neighborhoods."

Some of the paths are new, the result, said French, of getting into the process early and "trying to get developers to set aside a few acres for these paths before they get all their permits to build."

Others, he said, follow ancient rights of way used in the earliest days of Andover. "Some walking paths go back to the 1700s and 1800s. They were in use during farming days."

One example French pointed out is the path from Cutler Road to Oriole Drive. "It's where an old cart path ran. It used to be a farm, and people walked to church down [what they called] the Old Coach Road."

A key purpose of the community paths is to encourage more school children to walk to school. Many of the paths, from River Street to South School, for instance, connect paved roads with schools specifically for that reason.

Something for everyone

The community paths do more than just link particular properties. Some paths also connect to or overlap other trails and walks, including parts of the Bay Circuit.

Twenty-nine properties and reservations are detailed in the *Trail Guide*. Many were donated to the town by former residents or developers, and others were acquired through the efforts of the Conservation Commission. The result is something for every walker's enjoyment.

Harold Parker State Forest, which can be accessed via Jenkins Road, permits activities from hiking to horseback riding, boating to birdwatching. Hunting and fishing are also allowed in their proper seasons with state-issued licenses. Pheasant, deer, and mink can often be seen.

The Ward Reservation, a property of The Trustees of Reservations, straddles the Andover-North Andover line between routes 125 and 114, and features the highest point in Essex County, with views of the Boston skyline on a clear day.

Both the Ward Reservation and the state forest are traversed by the Bay Circuit Trail, along with several other Andover reservations. Highlights of the Deer Jump, Spaulding and Merrimack River reservations at the western end of the trail's Andover segment are the trees, rock formations and wildflowers, notes the *Trail Guide*.

Properties of the Andover Village Improvement Society (AVIS), which proclaims itself the "second oldest land preservation society in the country," include 22 reservations that protect more than 1,000 acres and 30 miles of trails, all open to the public. AVIS and the Andover Trails Committee publish the *Trail Guide*.

Another 1,800 acres of town-owned land are "under the control and custody" of the Conservation Commission. The sites range in size from more than 200 acres to the one-acre Castle Park that features a picnic table, park bench, shrubs, flowers and views of the Shawsheen River.

The Bay Circuit Trail and many of the other walks overlap one another and have several entrypoints, making for easy access from neighborhoods.

How to fit in a walk

The walking trails all over town make Andover "somewhat unusual among towns," according to French, who is a member and past president of AVIS and a current Andover representative for the Bay Circuit Alliance.

"Almost every town has potential," he said, "but some have more potential than others. Andover is lucky because at the turn of the century there was already a thriving group of conservationists active in town." AVIS was founded in 1894.

There is nothing daunting about the trails in Andover, said French. "Not one of these trails requires any special skills. Anyone can walk them. There are no high elevations, and you can't really get lost." If one does feel disoriented, he explained, "just choose one direction and walk. You'll eventually come out on some town road."

No special preparation or equipment is needed either. "You don't need special shoes or clothing," said French. "But you do need to know what clothes to bring. And that's just a matter of being tuned into the weather." Be prepared for wet weather by bringing rain gear or a simple plastic poncho. If it's likely to start out cold but get warm (or the other way around), wear layers that let you adjust to changing conditions.

Another thing that concerns people are the close encounters of the parasitic kind with insects. Tick season, said French, is upon us, but repellents are safe and available. "People should know to tuck pantlegs into socks to keep ticks from getting access under pantlegs and in cuffs, he said. "But it's important that you do not refrain from doing these things because you're afraid. There are easy, available solutions out there for all these concerns."

Take some guidance

Getting started is pretty simple, French explained. "The total length of the trails might be

Continued on page 3A

Get Ready for Summer with the Ultimate 12-Week Physique Transformation

PROGRAM INCLUDES:

- Complete Fitness Assessment
- Nutrition Plan
- Before and After Pictures
- 36 Sessions of One-On-One Personal Training in our Private Suites
- Weekly Nutritional Counseling
- Reassessments

Great Gift Idea for Mom!

Our Clients Look Good in Public Because They Train in Private

166 N. Main St.
Suite 3A
Andover, MA
978-623-8181

FT
FITNESS TOGETHER
1 Client 1 Trainer 1 Goal

FOOT HEALTH CENTER OF THE MERRIMACK VALLEY, P.C.
Dr. Teresa J. Burtoft, D.P.M.
Podiatrist

Specializing in all aspects of Foot Care

- Sports Medicine
- Surgical Reconstruction
- Podiatric Medicine
- Diabetic Foot Care

New Laser Wart Treatment Available

Computerized Gait Analysis & Orthotics Fabrication

Chestnut Green
575 Turnpike Street, Suite 21, North Andover, MA
(978) 686-7623

Andover trails come in all sizes

TAKE A HIKE

Continued from page 2A

200 miles. But any given piece [of the trail] might be one mile or less. Choose the walk that fits your own level."

The first step toward getting into walking in Andover is to obtain a copy of the *Andover Trail Guide*. Published by AVIS and the Andover Trails Committee, the book, with detailed fold-out maps for all but the shortest walks, is available at Rocky's Ace Hardware on Route 114 in North Andover, the Andover Bookstore, 89R Main St., Moor and Mountain, or direct from the Andover Trails Committee ($10.95 c/o Alan French, 17 Moreland Road, Andover, MA 01810)

A map detailing several of the AVIS trails is also available at these sites, as well as at the Town Offices, 36 Bartlet St., and Memorial Library in Elm Square.

One way for first-time walkers to build confidence is to sign on to a guided walk. According to the guidebook, volunteers from the Andover Committee of the Appalachian Mountain Club lead walks every weekend from September through June, usually on Sundays.

The guide also lists historical tours offered for a small fee by the Andover Historical Society, each taking 1½ to 2 hours.

Walks are also published on various Web sites. Here are a few guided walks coming up in May and June from the Andover Committee of the Appalachian Mountain Club, Boston Chapter (amcboston.org/ andover/):

Sun. May 8 – Three Lakes and a Castle, Haverhill, a 5-mile hike along the wooded shoreline of Kenoza Lake. Meet 1:30 p.m. at parking lot No.1 at Northern Essex Community College. Leaders: Helen and Ray Conway (978-373-0586).

Sun. May 22 – Weir Hill, North Andover, a 3-mile walk around Lake Cochichewick and up Weir Hill. Meet 1:30 p.m. at Trustees of Reservations sign on Stevens Street. Rain cancels. Leader: Nancy Pearl (978-521-3360).

Sun. June 5 – Haggetts Pond, Andover. Introduction to Geocaching with Darren McRoy, experienced geocacher. Followed by a 2.5-mile hike around pond. Leader Martha Erdem (978-269-2218).

Sun. June 12 – Ward Reservation, Andover. Leisurely, three-hour walk. Meet 1:30 p.m. at reservation parking lot. Heavy rain cancels. Leader: Helen Palmer (978 657-9153).

TRAIL RULES

As with any public place, most of the rules are common courtesy, such as:

- Pick up litter.
- Be responsible for children.
- Dog walkers follow town bylaws for dogs. (No dogs at all in West Parish Cemetery.)

Other rules are spelled out in the Trail Guide for each property (examples):

- No motorized vehicles
- No mountain bikes on AVIS properties
- Dawn–dusk access only
- No fires; no camping

Cover Photo by Tim Jean:

Scott Clark, a den leader for Andover Cub Scout Pack No. 77, follows eight-year olds Noah Appleby, Andrew Karl, Sam Clark, Walker Martin and Tim Sorota along the boardwalk through West Parish Meadow one recent Sunday.

Section layout by Judith Bright

Trouble With Bad Breath? Gums Red, Sore & Bleeding? Loose Teeth?

You may have

PERIODONTAL (Gum) DISEASE!

Roughly 85 percent of all people have some form of gum disease and don't know it.

At Advanced Dental Concepts every patient is thoroughly evaluated for periodontal disease during their comprehensive oral evaluation. We offer the only FDA approved Laser Periodontal Therapy in Northern Massachusetts. For treatment and prevention of periodontal disease in a caring environment, call 987-475-2431 or visit us on the web at www.AndoverDMD.com

Dr. Richard D. Hopgood DMD, FAGD
Advanced Dental Concepts
978-475-2431
296 Lowell Street - Andover

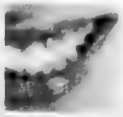

PAULA M. MUTO, M.D., F.A.C.S.
JONATHAN K. GORDON, M.D., F.A.C.S.

• VASCULAR AND GENERAL SURGERY

- STROKE PREVENTION
- BREAST SURGERY
- WOUND CARE
- VENOUS DISEASE
- COLON CANCER SCREENING
- MINIMALLY INVASIVE SURGERY

100 AMESBURY STREET • LAWRENCE, MA 01840
198 MASSACHUSETTS AVE. • NORTH ANDOVER, MA 01845
(978) 685-5474 • (978) 689-0493 FAX

WHO CAN YOU TURN TO FOR ELDER CARE SOLUTIONS?

The Stevens-Bennett Home

A nonprofit residence for ladies since 1856.

Call Today and Ask About Our RESPITE Program.

337 Main Street • Haverhill, MA 01830-4051 • (978) 374-8861
www.stevens-bennett.com E-mail: www.StevensBennett@worldnet.att.net

LOIS A. LOMBARDO D.M.D.
Family Dentistry

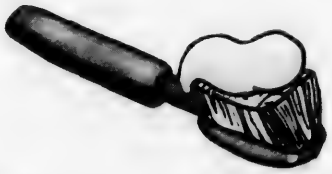

Dr. Lombardo is pleased to announce that her dental practice has moved to

68 Park Street, Rear, Andover, MA 01810

Welcoming New Patients.
To schedule an appointment, please call **978 474-0507**.

Three Great Reasons to Choose Marland Place

LAURE MORIN • ILEEN SULLIVAN • CAROL EMMERT

Please call today to schedule a private tour
978-475-4225

MARLAND PLACE
Independent & Assisted Living
Pathways Program for the Memory Impaired
15 Stevens Street • Andover, MA 01810 • www.newtonseniorliving.com

1 Week Free!

Get Fit For Free!

Now enrolling New Members! Mention this ad - we'll waive the enrollment fee!

- Ladies 30 Minute Workout
- Weightwatchers Programs
- 24 Station Circuit Training
- Tanning Packages Available

Miss Fit
Ladies Workout

You'll Fit Right In!
* Valid through 5/21/05

577 Chickering Rd. Rte. 125
North Andover, MA • PH: 978-327-5310
Miss.fit@comcast.net

Andover Village Improvement Society Trails

Take a hike without even leaving town

Walk 30 miles of trails, boardwalks, and bridges that are open to the public on more than 1,000 acres of Andover Village Improvement Society reservations (AVIS) in Andover.

The AVIS Map of Andover and the *Andover Trail Guide 3rd edition* are available at Moor and Mountain, 3 Railroad St., and the Andover Bookstore, 89R Main St. The AVIS map is sold at Memorial Hall Library and Town Offices.

Reservations are:

1. Deer Jump Reservation (160 acres)
2. Bailey Reservation (67)
3. Harold R. Rafton Reservation (233)
4. Baker's Meadow (69)
5. West Parish Meadow (18)
6. Indian Ridge Reservation (23)
7. Shawsheen River Reservation (30)
8. Vale Reservation (45)
9. Ann Rawlins Greene Reservation (26)
10. Burns Reservation (3)
11. Sanborn Reservation (15)
12. Wilkinson Reservation (23)
13. Goldsmith Woodlands (170)
14. Rocky Hill Reservation (40)
15. Amy Gordon Taft Reservation (31)
16. Skug River Reservation (37)
17. Hammond Reservation (38)
18. Sunset Rock Reservation (9)
19. Stanley Reservation (8)
20. Purdon Reservation (9)
21. Collins Reservation (5)
22. Shawsheen Road Reservation (1.5)
23. North Main St. land (0.7)
24. Gardner Reservation (6.6)

Visit www.avisandover.org.

Monica Nutter

Visit our website at: www.bodytemple1.com

Body Temple Wellness Center LLC.

The Riverwalk
354 Merrimack Street, Entry C
Lawrence, MA 01843

- *Membership not Required*
- *Intimate Setting with a River View*
- *Upscale Service w/o Upscale Price*
- *Provide Support/Motivation*
- *Men, Women, Seniors Encouraged*
- *Referral Network within the Health Community*

Bodies Built From the Inside Out!

978-686-9200

- *Exclusive Annual Membership*
- *Private Personal Training*
- *Wellness Seminars and Mixers*
- *Various Massage Therapy Services*
- *Semi-Private Group Fitness (Pilates, etc.)*
- *45 Min. Women's Only Circuit*
- *Post Rehabilitation Services*

Gift Certificates Available

COMING IN JULY!
Body Temple Kid 'n' Me ***Outdoor Summer Camp!***
Adult and Child (ages 1-8 years) fitness camp.
Register Now! Limit 10 adults

It's Time For a Spring Cleaning

at the office of

DR. WILLIAM L. BOURASSA & ASSOCIATES

PEDIATRIC DENTISTRY

We recommend that children have a first dental check-up around two years of age.

Chestnut Green • 555 Turnpike St., Suite 51
North Andover, MA • 978-685-4055

PRIVATE CARE SERVICES OF HOMECARE, INC.

Ask for us by name.

No place like home.

THE choice for high quality, dependable care at home. Our unique private care program is designed to help people — infants to the elderly — remain independent, yet safe, secure and comfortable in their own homes. Customized services can include:

- dressing, bathing, grooming
- private care nursing
- light housekeeping
- meal preparation
- caregiver/respite relief

HomeCare Inc.

Private Care Services

Call for a complete list of available services:

800-333-4799

Home Health VNA
Merrimack Valley Hospice
HomeCare, Inc.
www.homecareinc.org

LOOK YOUR BEST

COSMETIC DERMATOLOGY AND ADVANCED SKIN CARE

- BOTOX • RESTYLANE
- LASER HAIR REMOVAL MICRODERMABRASION
- LASER REMOVAL OF TATTOOS AND BROWN AGE SPOTS
- LASER COLLAGEN RENEWAL
- LEG AND FACIAL VEIN TREATMENTS

Andover Center for Laser & Skin Care
978-475-9230
ALAN ROCKOFF, M.D. • DR. JEANNIE CHUNG
28 ANDOVER STREET, ANDOVER, MA
www.andovercenter.com

Trust your eyes to the most experience and the best technology

Horsley Eye Clinic
3 Woodland Road
Stoneham, MA

After more than 10,000 lasik procedures and thousands of other refractive surgeries, Dr. Will Horsley, Medical Director of the Lasik Vision Institute in Burlington, is one of the most experienced lasik and refractive surgeons in New England. Dr. Horsley is Cornea-fellowship trained and lasik board certified by the American Board of Eye Surgeons, in addition to being Board Certified by the American Board of Ophthalmology.

Other refractive surgeries performed at the Horsley Eye Center are Conductive Keratoplasty, (to restore midlife loss of reading vision), clear lens exchange, (for severe hyperopia), and the intraocular contact lens or ICL, for extreme nearsightedness.

Besides performing all the lasik procedures for the Lasik Vision Institute, Dr. Horsley also treats private patients from his office in Stoneham. His private patients are treated exclusively on the VISX STAR 4 laser with active track 3-D eye tracking and WaveScan WaveFront System.

The tracker can measure eye position an incredible five times for each pulse of the laser, and shuts the laser off in a 50th of a millisecond should eye movement exceed the tracker's range of motion. The computer that directs the laser remembers where it left off, so the procedure can resume without any adverse effect if the patient needs to cough or sneeze or just inadvertently moves.

Many have read in the consumer press of so called "supervision." Besides basic optical errors (standard spero-cylindrical), all of us have some non-standard optical aberrations (spherical, comma, trefoil) that degrade our vision. With the WaveScan WaveFront System and the Visx CustomVue Platform, these aberrations can be measured and corrected, greatly enhancing the basic optical correction. Each of us has a WaveFront "fingerprint," so to speak, that can be customized on an individual basis for a refined personalized treatment.

The human retina has a resolving capability of around 20/10 vision, but that is seldom achieved due to these optical aberrations. The WaveScan WaveFront System has led to a statistically significant improvement in our corrections, with many patients achieving better than 20/20 vision, in the 20/15-20/10 range, (Visx.com).

Dr. Horsley conducts a free monthly seminar on refractive surgery and also offers free, no-obligation refractive consultations. Please refer to the Web site: www.young-eyes.com, or call 781-979-0960 for the seminar dates, and to schedule an appointment or for more information on Lasik, conductive Keratoplasty, or about your eye health in general.

Join The Shaklee Family
with John & Marjorie Burnett

For the Best Food Supplements & Vitamins
Personal Care Products
Household Products

All In Harmony With Nature

78 South Main Street • P.O. Box 686
Danville, NH 03819
(603) 382-5997

The Laser Vision Specialists
tlvs.org ~ Lasik Board Certified

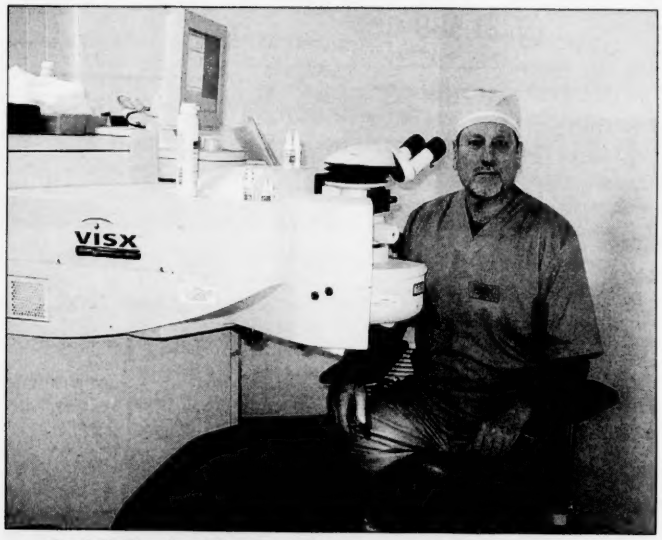

Dr. Will Horsley, M.D., Lasik Board Certified, Lasik and Cornea Fellowship trained, one of the most experienced Lasik Surgeons in New England, Medical Director of the Lasik Vision Institute in Burlington.

Free Seminar, Screening & Consultations
Tues., May 10
6:30 p.m. - 7:30 p.m.
RSVP 781-979-0960

LASIK SPECIAL ~ $1595
~ All Inclusive ~
VISX Wave Scan

NEW PATIENTS WELCOME!

HORSLEY EYE CLINIC OPHTHALMOLOGY
3 Woodland Road, Suite 120 • Stoneham, MA 02180
(781) 979-0960 • Fax: (781) 979-0618 • horsleylasik.net

Walking not enough to prevent Osteoporosis

May is National Osteoporosis Awareness Month, a time to make a concerted effort to inform people about this disease which has the ability to cripple, and even to kill.

Exercise physiologist Dianne Daniels, author of *Exercises for Osteoporosis, Revised Edition* (Hatherleigh Press, $15.95), puts to rest the myth that walking builds bone and therefore can prevent osteoporosis.

Osteoporosis literally means "thinning bone." When bone architecture has deteriorated in this manner, a fracture may be just around the corner. While every bone in the body is at risk, the spine and the hip are the most susceptible. A fracture in one of these two sites may cause the independent lifestyle to be lost forever.

With a recent study revealing that 50 percent of women over the age of 50 have low bone density, the numbers of potential future victims is staggering. Currently, there are an estimated 10 million Americans with osteoporosis, many of whom are not even aware that they have it. Although the disease is more likely to strike postmenopausal women, men are not immune – one in nine is affected – and they should also take steps to reduce bone loss.

As Dianne Daniels explains in *Exercises for Osteoporosis Revised Edition*, bone responds to the increase of stress being placed upon it. "Walking – a wonderful, heart-healthy exercise – can be part of a program to prevent osteoporosis, but it is not the whole story," Daniels says. "To cause bone to grow, it must be challenged with a new, added weight, not the same load over and over again, as with walking."

The best strategy is to make strength training (also called resistance training or weight training) a part of any osteoporosis-fighting plan. Slowly and progressively adding additional weight can cause new bone growth to occur. And when this type of exercise is combined with osteoporosis medications prescribed by a doctor, the effect is additive and creates even greater positive results.

"You don't need to go to a gym or use any special equipment to wage an effective campaign," Daniels adds. "Soup cans, elastic tubing, or easily affordable hand and ankle weights can do the job. If you do go to a gym, many of the exercises you see there can actually put you in jeopardy, as certain body positions may cause a fracture in a person with severe osteoporosis. Be sure to avoid

Continued on page 7A

A Way of Life, not Just a Place to Live

Bethany

Housing with support services for Seniors

Subsidized units available—Equal Opportunity Housing

Merrivista 374-2168
Phoenix 374-2164
Mission Towers 374-2173
Carleton Home 352-6332

EQUAL HOUSING OPPORTUNITY

Maternal Health & Fitness

Pregnancy, birth and beyond ...

• Prenatal Fitness classes will help you to physically prepare your body for childbirth.

• **Prenatal Yoga**

* Postpartum Fitness Classes * Doula Services * Baby Care Basics/ Breastfeeding * Infant/Child CPR * Hypnobirthing/Childbirth Education Classes

Maureen Saba As Seen On "Good Morning America"

Andover, MA
3 Dundee Park
978-738-8080
www.maternalhealthandfitness.com
Owned & operated by Maureen Saba

NOW OFFERING
Medela Breast Pumps For Sale or Rent

LOSE WEIGHT NOW... AND KEEP IT OFF!

Thomas Vitale
Certified Hypnotherapist

Jerry Valley
Certified Hypnotherapist

WEIGHT LOSS • STOP SMOKING
STRESS CONTROL
FEAR OF FLYING
BETTER SLEEP • PAIN CONTROL

FREE CONSULTATION

OVER 30 YEARS OF PROVEN RESULTS!

VALLEY HYPNOSIS CENTER
236 Pleasant Street, Methuen, MA 01844
(978) 688-6657
www.valleyhypnosis.com

SYMPTOMS ARE MISLEADING

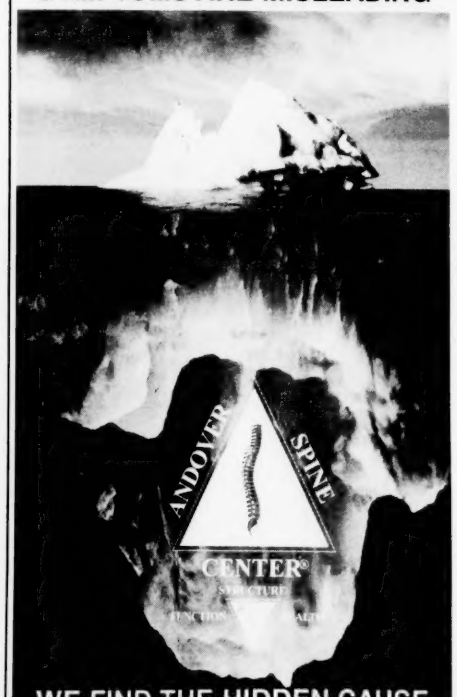

WE FIND THE HIDDEN CAUSE

Chiropractic care energizes the body naturally. Reduce your stress...

Call Today for a Complimentary Consultation.

Andover Spine Center

63 Park Street,
Andover, MA 01810
978-474-1700
www.andoverspinecenter.com
Most insurances accepted.

Assisted Living
at Blaire House *of* Tewksbury

Large enough to meet your needs...
Small enough to know them.

Occupancy Fees Include:
Weekly Housekeeping and Flat Linen
Social and Recreational Programs
Health Maintenance Plan
Building and Grounds Maintenance

Scheduled Transportation
Fine Dining, including: Breakfast, Lunch and Dinner
Self Administered Medication Management Program
24 Hour Home Security
All Utilities Except Telephone & Cable

The area's only Assisted Living to offer a continuum of care under one roof: Assisted Living, Adult Day Health, Respite Care, Skilled Nursing Center, Short Term Rehab, and Transportation Services. Join us for a complimentary lunch & tour of our beautiful facility.

Family owned & operated

For more information call
978-851-3121
10B Erlin Terrace • Tewksbury, MA 01876

Osteoporosis: exercise the secret to prevention

■ BONE HEALTH

Continued from page 6A

bending over, doing traditional abdominal crunches, holding something at arm's length, or twisting rapidly from side to side."

Weight training has other beneficial side effects; it can help improve balance, thereby making falls and fractures less likely. And it can make everyday activities such as shopping, climbing stairs and cleaning easier and more enjoyable to do.

In her book, Daniels gives specific exercises to improve balance, and many safe ways to increase bone density. Also included are osteoporosis-friendly exercises targeted at the abdominals, a body part almost everyone seems to cast a critical eye on.

Here are three exercises she suggests for beginners:

Chair sit:

Stand in front of a chair with a pillow on the seat. Arms are down at your sides and relaxed, feet about hip distance apart. Slowly sit on the chair. Then slowly stand up. When you can perform 15 repetitions (sitting down and standing up), remove the pillow. When you can perform 15 repetitions without the pillow, hold one-pound weights (soup cans, or other household items). Gradually, over time, increase the amount of weight.

Superman:

Lie face-down on the floor. Extend both arms forward on either side of your head (like Superman flying). Next, lift your arms off the floor as high as you can while keeping your head on the floor. Pause, then lower them slowly. When you can perform 15 repetitions easily, do them while holding one-pound weights in each hand.

Ball squeeze:

Hold a rubber ball in your right hand with your palm up. Your arm should be resting on your lap or on a table. Squeeze the ball as hard as you can for three seconds. Maintain a straight wrist (no bending) and keep your middle finger in line with the middle of your wrist. Do this three times, then switch to your left hand. Build up to ten squeezes per hand.

Remember to always check first with your doctor before doing these or any exercises, to be sure they are safe for you.

Dianne Daniels has a master's degree in exercise physiology from Columbia University. A former health educator with the New York City Department for the Aging, she now runs a personal training business. She is on the faculty of the American Council of Exercise and has taught academic and practical courses for fitness professionals since 1992. Her book *Exercises for Osteoporosis Revised Edition* is available from bookstores everywhere, or can be ordered directly from the publisher at 1-800-528-2550.

EDGEWOOD

"Country Charm, Cultivated Tastes in a Neighborhood You Love"

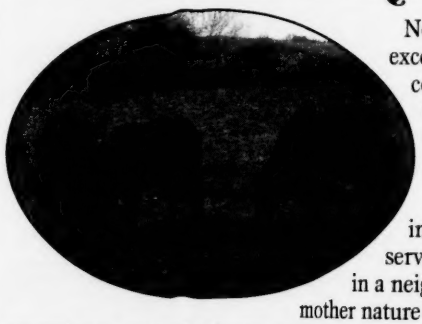

Now is the time to visit Edgewood, the exceptional *Life*Care™ retirement community, located on 80 acres of rolling woods adjacent to Lake Cochichewick. Come discover the elements of a rewarding lifestyle at Edgewood.

You'll experience a uniquely intimate environment of personalized service, attention to detail and rich culture in a neighborhood where horses, deer and mother nature are part of your daily lifestyle yet city conveniences are just minutes away. On any given day, you can watch deer and fox foraging in the nearby woods or a gaggle of geese as they gracefully glide to a landing on the pond. It's as if nature was putting on a show just for you and the stage, with all of its elaborate yet authentic, pastoral scenery right outside of your windows.

It's difficult to conceive of a more beautiful or serene place to fully enjoy your retirement freedom. What's even more appealing is that, whenever you wish, you can dine in or enjoy one of the many local restaurants, go shopping, dancing or take in a show, because you're just minutes from city conveniences. Join in activities suited to whatever interests you have, or develop some new ones with warm welcoming neighbors who will quickly become your friends.

Best of all, you'll have the peace of mind and unparalleled security of *Life*Care which provides access to on-site skilled nursing care, should you ever need it, at virtually no increase in your monthly fee.

Find out why you should make Edgewood your future neighborhood. Call today at **(978) 725-3300** or **(800) 649-3343** for more information or to schedule a community tour.

575 Osgood Street • North Andover, MA 01845 • (978) 725-3300 • (800) 649-3343
www.edgewoodrc.com

Developed and managed by Life Care Services LLC

37070

AUDIOLOGY CENTER OF MERRIMACK VALLEY INC.

Hearing Testing, Hearing Aids & More

CHRIS DONIGIAN TISBERT
M.S. CCC-A, AUDIOLOGIST

- Experience
- Service
- A full line of advanced hearing aid technology and assistive listening devices
- Most insurance accepted

Call Today For A Free Hearing Screening

Visit our website at www.acmvonline.com for other specials.
234 PLEASANT ST. • METHUEN, MA • (978) 975-0305

The Berkeley Retirement Home *The Berkeley Nursing Center*

Serving the senior community of the Merrimack Valley for 109 years

Dedicated to the excellence of care, the maintenance and restoration of health, the promotion of holistic wellness, the relief of suffering and the belief in the fullness of life and the dignity of individuals.

Please contact David Potvin, Administrator; or Susan Harris, Admissions Coordinator

We are a provider of MassHealth, through the Commonwealth of Massachusetts.

150 Berkeley Street
Lawrence, Massachusetts 01841
(978) 682-1614 • (978) 686-7170 (fax)

Kim's Bodywear Boutique

Stylish Fitwear for Women

Fashion Workoutwear & Swimwear!

Featuring:
Fina Fina & Bluefish, Brazil
Faremon, Canada
Richie & PAN DULCE Swimwear
Aria, USA
RYKA Sneakers, USA

SPRING SALE GOING ON NOW!!!
• Huge Inventory
• Gift Certificates
• Free Water Bottle!

Boutique Hours:
Tues.-Fri. 9:30am to 1:30pm; Saturday: 12 noon to 4:00pm
NEW Wed. Nights 4pm to 7:30pm
Hours subject to change.
Appointments Available. Call Cell: 603-765-6058
Boutique: 603-890-0066

15% Off Storewide
With Coupon. Not Valid With Any Other Offer. Expires 5/31/05

Located at 5 Kelly Rd., Suite #1, Salem, NH 03079
www.kimsbodywear.com E-mail: kim@kimsbodywear.com

SHAPES by design
Fitness for Women

63 Park Street
Andover MA
978-475-7511

The Ladies at Shapes have lost over 150 inches and are still losing!

What are you waiting for? Call today!

Many of our members have been referred to us by their doctors to help reduce high blood pressure and cholesterol

Non-intimidating atmosphere • 30-Minute workout for Women • Lose weight and inches FAST • Easy to use equipment • Burn up to 600 Calories in 30 minutes

Certified, qualified and friendly staff to help you attain **YOUR GOAL!**

Located on lower level between Sa-vour Kitchen and Night & Day Lingerie

Free Trials and Membership Transfers Honored

"HEALTHY YOU!" SALE

Visit Our Super Store

LANDICE
Crafting the World's Finest Treadmills

TREADMILL
• Oldest Manufacturer 1968
• Lifetime Warranty

Octane Fitness

ELLIPTICAL
• Heart-Rate Interactive Programs
• Consumer Digest Best Buy

Available at Fesco-Open 7 Days
FITNESS & EXERCISE
FESCO
SUPPLY COMPANY
1-800-869-7251
www.fesconh.com
Rte. 28 • 314 S. Broadway
Salem, New Hampshire
Exit 1 Off 93S, turn rt. on 28, 1 mile on rt.

Diamondback

RECUMBENT BIKE
• Commercial Quality
• Smoothest Bike on the Market

$100 off
Any Single Purchase Over $1,000
With this AT coupon. Not to be combined with other offers. Exp. 5/31/05

Get feet in shape for sandal season

(NUE) Get ready to feel the grass, beach or surf beneath your feet with the following tips from the American Podiatric Medical Association.

• After soaking, rub away calluses around heels, balls and sides of feet with pumice stone.

• Avoid using a foot razor because it removes too much skin and can easily cause infection and permanent damage if used incorrectly.

• Smooth nail edges with an emery board. File lightly in one direction without rounding the nail's corners. Do not use the file to scrape the nail's surface.

• Apply nail polish only if toenails are healthy. Nail polish locks out moisture and does not allow the nail or the nail bed to "breathe." Remove the polish regularly.

FEET HURT?

Take the First Step Towards Relief.

• Ingrown toenails are often very painful and may even become infected; safe, modern techniques are utilized to relieve these nuisances and prevent their recurrence;
• Heel pain (also known as heel spurs or plantar fascitis) is especially common in active middle-aged people; it is often worse upon rising from bed in the morning; many non-surgical treatment modalities are available for this condition.
• Plantar warts, whether in children or adults, are infamous for their tenacity; we employ the latest medical and surgical interventions to eliminate and prevent recurrence of these unwanted lesions.

• Neuromas are pinched nerves that cause pain in the forefoot, usually near the third and fourth toes; our treatment approach is highly successful in eliminating this condition.
• House calls are available to eligible patients.
• Diabetics with Medicare insurance are entitled to one pair of popular brand-names shoes with custom, cushioned inserts per year. These shoes are light-weight and help prevent foot problems that often occur in diabetics.

Affiliated with
Lawrence General Hospital,
Andover Surgical Center,
Winchester Hospital
and Holy Family Hospital

Dr. John M. Hurchik

Andover PODIATRY

Comprehensive Medical and Surgical Treatment of Foot and Ankle Problems

978-475-1313

11 Chestnut Street, Andover, MA 01810

Major Insurances & HMO's Accepted • Evening appointments available • Handicap Accessible